7--17-47--AO
ARNOLDS BOOK BINDING
7TH & WASHINGTON STS.
READING 13, PA.

2-2

STRAND SHOE REPAIR
Formerly 315 High St.
361 HIGH ST.
In Basement

Pottstown Mercury

"Where Good Furniture Costs Least"
POTTSTOWN FURNITURE FACTORY
433 HIGH ST.
SHOP IN POTTSTOWN IT PAYS

VOL. 16, NO. 96 | ASSOCIATED PRESS CENTRAL PRESS TELEPHONE 2263 | POTTSTOWN, PA., SATURDAY MORNING, JANUARY 18, 1947 | ASSOCIATED PRESS CENTRAL PRESS TELEPHONE 2263 | THREE CENTS A COPY FIFTEEN CENTS A WEEK

Talmadge Seizes Governor's Office, Arnall Sets Up Capitol of His Own

Truman Urges Congress Slice Appropriations

WASHINGTON, Jan. 17 (AP) — President Truman asked Congress today to repeal appropriations of $563,888,579, including $132,000,000 of spending authorizations

Announcement of his request followed by several days a demand from Chairman Taber (R-NY) of the House appropriations committee, for a detailed report on the current status of all appropriations for the fiscal year ending June 30.

Taber said he believed "untold millions" could be recaptured from unspent funds.

A White House statement said the $563,888,579 figure was in addition to five previous recommendations for reductions in appropriations made but found not to be needed. It said these others, which included great slashes in Army and Navy appropriations, reduced the net authorized Federal program by more than $64,000,000,000.

This includes vast Army and Navy rescissions originally based on continuing the war.

Meanwhile Taber told a reporter tonight that the restrictions "help a

(Continued on Page Five)

STOCK MARGIN IS RESTORED

Federal Reserve Board Sets 75 Percent Mark In Securities Purchase

WASHINGTON, Jan. 17 (AP)—The Federal reserve board tonight restored security trading to a credit or "margin" basis effective Feb 1.

Chairman Marriner S. Eccles announced that postwar "inflation has largely run its course"—provided Government debt reduction continues and "further wage increases that bring about increased prices" are avoided.

The margin for buying and carrying stocks and bonds will be 75 percent of the value of the securities, the same as it was the past Jan. 21 when the "100 percent margin" requirement was imposed

This means that a broker may lend his customer 25 percent of the value of securities in the customer's account to help finance his future trading. At present such loans are barred.

Eccles' statement noted that stock prices as a result of the September break are now about where they were when the margin-trading ban was imposed. There was some criticism of the margin ban following the slump critics blaming the decline in part on the "thinness" of buying due to inability of buyers to get credit.

The allowance of 25 percent credit on securities, however, applies both to those buying for investment or in hope of an advance in price and to those selling short in anticipation of a decline.

Relaxing the credit restrictions on stocks was in line with removal of various Government controls and with an easing recently by the Federal reserve board of controls over consumer credit, affecting various retail purchases

Aside from the lower level of share prices now, Eccles listed these other factors on the anti-inflation front as contributing to the board's

(Continued on Page Five)

1946 Postoffice Receipts Here Totaled $188,000

The receipts of the Pottstown postoffice for 1946 were $188,000, Postmaster Maurice E. Sassaman announced yesterday.

This represents a drop of $20,100 as compared to 1945, but Sassaman attributed it to a return to normalcy after the volume of mail handled during the war years.

Since the salary of all postmasters is now determined by the receipts of their respective offices, Sassaman expects that the drop in the receipts of the Pottstown office will reduce his salary by approximately $100

The receipts of the postoffice are still over $50,000 higher than they were in pre-war years, he said

THE WEATHER

For Eastern Pennsylvania and New Jersey: Mostly cloudy with some light rain likely in extreme south portion today.

41 High — Mercury Antics — 31 Low

TEMPERATURE EXTREMES

Local temperatures yesterday and early this morning were:

4 a. m.	34	4 p. m.	41
5 a. m.	33	5 p. m.	39
6 a. m.	32	6 p. m.	39
7 a. m.	31	7 p. m.	38
8 a. m.	31	8 p. m.	38
9 a. m.	34	9 p. m.	38
10 a. m.	36	10 p. m.	38
11 a. m.	37	11 p. m.	38
12 m.	39	12 p. m.	38
1 p. m.	41	1 a. m.	37
2 p. m.	41	2 a. m.	36
3 p. m.	41	3 a. m.	36

GEORGIA PEOPLE TOLD BY RADIO OF 'COUP D'ETAT'

Barred From His Quarters, Claimant to Title Moves To Downtown Building

ATLANTA, Jan. 17 (AP) —Ellis Arnall lost his temporary offices in the Statehouse rotunda today as rival governor claimant Herman Talmadge took charge and Arnall promptly set up a capitol of his own in a downtown office building.

Arnall was barred from his rotunda office established yesterday after Talmadge seized control of the executive offices which Arnall had occupied for the past four years, by a Talmadge lieutenant when he showed up for work this morning.

Reiterating his claims that he is the "legal governor" and that he was ousted from the Statehouse by a "military coup d'etat," the 39-year-old Arnall said he would function from the business section office building "until the courts remove the pretender who by force and storm troopers" denied him a desk at the capitol.

Talmadge, 33, a former lieutenant commander in the Navy, made no comment on Arnall's charges at a news conference but asserted "everything is quiet." He said earlier that four State troopers were assigned to Arnall on his capitol visit today because "the temper of the people is such anything might happen."

After being frozen out there, Arnall in a radio address urged the people of Georgia to discuss the gubernatorial issue with legislators who elected Talmadge early Wednesday, declaring that they had "been robbed of their rights."

"Free elections by the people will be done away with unless you fight for your rights," he said.

Rep. Jimmy Dykes, a Talmadge aide, blocked Arnall from the rotunda desk set up yesterday when Arnall was denied entry into his former offices.

"Jimmy, I'm governor," Arnall said as he asked for the desk.

"You remind me of a hog." Dykes retorted. "You got your

(Continued on Page Five)

House Committee Sanctions Bill to Retain Luxury Tax

WASHINGTON, Jan. 17 (AP) — Legislation freezing indefinitely the high wartime excises on liquor, furs, jewelry, theaters, transportation and many other goods and services was approved unanimously today by the House ways and means committee

The bill would continue the liquor tax at $9 a proof gallon, preventing an automatic drop to $6 on July 1.

Simultaneously, Chairman Knutson (R-Minn) announced a bill will be introduced to make permanent the war increases in postal rates. This would hold the local mailing cost at three cents, instead of letting it drop back to two cents

The excise bill was hurried to the House floor, where quick action is expected next week. Knutson predicted it would pass unanimously. The Senate then must act.

The committee took no vote on Knutson's bill for a 20 percent slash in individual income taxes. He explained this measure House Bill No. 1, would not be called up until the Senate House budget committee

(Continued on Page Five)

Arab Prince Visits Vandenberg

Crown Prince Amir Saud, of Saudi Arabia (left), is pictured with Sen. Arthur H. Vandenberg president pro-tempore of the Senate, during the former's visit to the capitol in Washington. His Royal Highness is in the U.S. to study irrigation, agricultural and other projects. He plans to introduce our methods in his hot and arid country.

O'Daniel Proposes Treasury Claim All Portal Pay Money

WASHINGTON, Jan. 17 (AP)—Senator O'Daniel (D-Tex) today introduced legislation to recover for the Treasury all money workers may receive from portal-to-portal pay suits.

The Texas lawmaker's bill also would allow employers to charge off on their income tax the full amount of any portal claims they are required to pay by court order under the Fair Labor Standards act.

O'Daniel took this action after the American Federation of Labor and a CIO union joined in opposing anti-portal-pay legislation previously introduced The AFL said it would deprive "millions of workers" of their rights.

The suits were mostly filed by CIO unions. The AFL leadership frowns on such court actions but takes the position that the legislation is not the answer to them.

O'Daniel said in a statement:

"I hope ot prevent the CIO racketeering labor bosses from reducting prosperous American industrial communities to the status of ghost villages."

O'Daniel's proposed legislation is in the form of an amendment to the internal revenut code.

He said it would change the code "so that all the money received in portal-to-portal pay suits would be taxed 100 percent by the Government"

He added that '100 percent of amounts paid on account of such suits would be deductible by employers from the amount due on their income tax for 1947 or future years"

O'Daniel explained that if an employer were sued and had to pay more than the amount of his 1947 tax, he could charge the rest off in future years.

The amendment is titled one to provide a tax on "unjust enrichment."

It applies to the "windfall" income received by any person "under the order of a court of competent jurisdiction in accordance with provisions of the Fair Labor Standards act."

Earlier, the AFL and the CIO Amalgamated Clothing Workers of America laid before a Senate judiciary subcommittee the first arguments it has heard against a proposed law to wipe out or curb back pay claims already totaling more than $4,000,000,000.

On the other side, Thomas

(Continued on Page Six)

Train Wreck Kills Seven, Injures 71

BAKERSFIELD, Calif., Jan. 17 (AP) —A broken rail sent five cars of the Southern Pacific Owl, San Francisco-Los Angeles passenger train, careening into the ditch 12 miles northwest of here early today, killing seven persons and injuring scores.

Coroner Norman Houze said it is unlikely there are any more bodies in the wreckage. The railroad placed the number of injured at 71 and said only a few of those were seriously hurt.

Four coaches and a tourist sleeper were overturned, landing far off the tracks The other seven cars left the rails but remained upright. The locomotive stayed on the tracks, and its crew was uninjured.

U. S. EMPLOYE IS INDICTED ON FRAUD CHARGES

State Department Claims Carl Aldo Marzani Was Communist Organizer

WASHINGTON, Jan. 17 (AP)—Carl Aldo Marzani, 35, who worked on State department intelligence for a year, was indicted today on charges of falsely stating he never had been a Communist

At the same time, the State department disclosed that intensive loyalty checks are being made on 53 employes who came to the department in 1945 from temporary war agencies

The department, Press Officer Michael J McDermott said, is "fully aware that the problem of protecting the security of the department against infiltration by disloyal persons is one which requires perpetual vigilance."

Attorney General Clark announced the indictment of Marzani by a Federal Grand jury here. The specific charge is fraud upon the government. Possible penalties run as high as $10,000 fine and ten years in prison.

Marzani was not in custody, a Justice department official reported tonight A telephone call to Marzani's home in nearby Arlington, Va., brought the response that he did not wish to make any comment at this time.

"The indictment," said Clark in a statement, "is the result of an intensive inquiry that has been underway by Government officials for some time as to Federal employes suspected of subversive affiliations."

Marzani joined the State department in 1942 as an economic editor in the division of research and analysis. He went on a military status with the Office of Strategic Services in 1943, then returned to civilian status in September, 1945.

From then until Dec. 20, 1946, when he was removed, he was deputy chief of the division of presentation which prepares charts and such material This is part of the office of intelligence collection and dissemination

Clark said the indictment charges Marzani with having "falsely stated and represented" to government officials that he had never: been a member of the Communist party, attended any Communist meetings, contributed any services to the party, taken part in any party activities, used the name of Tony Whales in connection with Communist activities, or made speeches against the conscription bill.

On the contrary, said Clark, the indictment charges that Marzani: 1. Used the name of "Tony Whales" and "was a member and worker in the said party in New

(Continued on Page Five)

19-Year- Old North Coventry Farm Youth Elected Head of State Future Farmers

Robert E. Shaner, 19, who specalizes in raising pure-bred swine and dairy cattle on a farm of his father, George Shaner, in North Coventry township, Chester county, on the Harmonyville road, was elected president of the Pennsylvania branch of the Future Farmers of America at the annual convention held this week in Harrisburg

The State organization has 12,000 active members in the Commonwealth and thousands of associate and inactive members.

The youth was president of the Coventry chapter of the FFA in 1945 and he was sent to the convention this week as a nominee for office.

The Chester county chapter formally nominated Shaner for the presidency and he was elected on Thursday. Yesterday at 8:40 a.m., he made a radio address from Harrisburg, extending greetings to the thousands of members of the organization.

He is a graduate of the North Coventry township High school, Class of 1945 Since early boyhood he has shown aptitude for rearing prize swine and cattle. He displayed unusual progress under the instruction of Clyce S. Jackson, former agricultural instructor in the North Coventry and Warwick schools, who is now Chester county adviser of vocational agriculture

In addition to his interest in swine and dairy cattle raising, he has specialized in gardening and rotation of crops. As a junior and senior at the Norco school, he

(Continued on Page Five)

Seat Cushion of Car Is Burned in Blaze

The front seat of a 1938 sedan, owned by Stephen Hudick, of Pottstown RD 2, was burned to an extent of $15 or $20 damage this morning at 1:55 o'clock.

The car was parked on High street, between Hanover and York streets, when a cigaret was believed to have set fire to the upholstery. Noticing smoke coming from the car, Thomas Keating, night clerk at the Shuler house, called the Good Will Fire company, whose members quickly extinguished the blaze.

Woman Is Struck By Auto, Injured

While driving on the Philadelphia pike three miles east of Baumstown, last night at 9:15 o'clock, Albert Amole, of the Merchants hotel, struck and seriously injured Mrs. Cora Hill, 59, of Reading, State police reported.

Mrs. Hill was taken by ambulance to St Joseph's hospital, Reading, suffering from deep lacerations of the forehead, possible fractured skull, possible fracture of the left leg, possible racture of the pelvis, brush burns on her left leg and shock

State Troopers Stanley Kramer and Hubert Quirk of the Reading barracks, investigated. Police announced that they will continue to question Amole.

Awards for Safe Driving Presented to Policemen

Six members of the Pottstown police force have been awarded leather wallets and lapel pins in recognition of four years of safe motor car driving The general accident certificates of merit were given to Sergt. Daniel J. Linton, Motor Patrolmen Earl Rhoads and Lewis Borgiet, Patrolman Paul Gumpert, Irvin Frederick and Robert Houser.

Welcome Home!

HONORABLY discharged from the Army were Pfc. Raymond L. Rocketts Jr., of 563 Grant street, from Orlando, Fla., and Pfc. Wilfred H. Conteis, of Pottstown RD 4, from Aberdeen, Md.

W. F. Lamb Sr. Retires From Music Business

By FRANK J. DOSTAL
(Mercury Staff Writer)

William F Lamb Sr., 67-year-old Pottstown music dealer and civic leader, announced his retirement from the music business yesterday.

Lamb, who was born on a farm in New Hanover, first became associated with the music business when he worked for C. H. Lichtey, Reading, a piano dealer Lichtey sent him to Pottstown in 1900 to take charge of a new branch store on Hanover street, and Lamb has lived here ever since.

A disasterous fire which burned out Lichtey's Reading store gave Lamb his chance to go into business for himself. Lichtey, hard-pressed for stock, announced his intention of moving the stock of the branch store in Pottstown to Reading, but offered Lamb a chance to buy it if he wanted it. With the aid of a few far-seeing people, Lamb closed the deal and started to build the little branch store into Pottstown's largest music house.

At first the stock consisted of organs and a few pianos, but Lamb branched out into band instruments and sheet music. For years a little trailer packed with instruments canvassed the countryside from door to door as the budding firm sought to advertise and to push sales. Lamb and his helpers would play for the people they visited and often instruments were left for a trial period while the various sales were being made. Sheet music for the popular songs and old favorites were sold from racks on the trailer.

In 1910, Lamb built a three-story store and apartment building and moved in. Frank Huber was head carpenter in charge of the construction, but Lamb often supervised the job himself.

Victrolas were just becoming popular at that time, and Lamb, seeing the possibilities of the new

WILLIAM F. LAMB SR.

machines, added them to his stock. At one time, ten employes were working full time to fill the demand for machines and records.

During the depression, Lamb built the High street building which now houses the firm. Meanwhile, his son, William Jr., who will continue the business, was attending West Chester State Teachers college, studying music. He returned to the store after his graduation and worked for two years.

Lamb continued to build the business and added a music school. With a stock of band instruments purchased before the war, he was able to continue to supply the needs of his customers throughout the war.

Eleven teachers now instruct 325 pupils in the school in every

(Continued on Page Five)

Free Enterprise System Keeps U. S. Strong, Foremen Are Told

"Lose the system of free competitive enterprise through bullets—if you have to—but, pray God, never lose it through ballots," Dr. John L. Davis, representing the National Association of Manufacturers, told more than 300 members of the YMCA's Executive and Foremen's club last night in the YMCA.

Speaking at the club's dinner-meeting, the former active minister told his audience that "the system which has made us the richest and strongest nation on earth can be forced into temporary idleness due to necessary wartime controls and still survive. But if at any other time we lose the system of free competition, it—and all it stands for—will never return again'

"The clerical Will Rogers," as he's been billed from coast-to-coast, told the gathering that in his present position as lecturer he was still performing the ministerial duty of saving souls "I am trying to save the soul of America," he said. "I'm trying to save it from Communism and any other collectivist program that would seek to undermine our system of free competitive enterprise."

This system, Dr. Davis told the members "is the shrewdest and most ingenious system in economics." Under it, he pointed out, initiative is developed and emphasis is placed upon the character of the individual.

"In America there is not, and never will be under free enterprise, a peasant class," Dr Davis exclaimed. The peasant, he explained, has no hope no initiative and no chance to better himself.

The opportunity to make something of himself, regardless of the occupation of his father, is what a free system of enterprise has offered the American boy, Dr. Davis said.

"Keep this opportunity before Americans and we will never have a revolution. We may have trouble in Georgia," he said, "but never a revolution.'

"We have become the richest and strongest nation in the world under

(Continued on Page Five)

Neighbor's Charge Brings Local Youth Suspended Term

By Staff Correspondent

NORRISTOWN, Jan. 17 — A neighborhood fight in Pottstown was aired before Judge Harold G. Knight today with the defendant, Robert Whisler, 22, of 857 Chestnut street, being given a suspended sentence and placed on probation for a year.

Whisler, who served six years in the U S Army, admitted he had no right to strike the prosecutrix, a neighbor, but described her as a "common scold." He agreed to repair damage done to her home. He said the incident took place last September while he was on terminal leave.

Raymond Hedenberg, 25, of Pottstown RD 3, was fined $100 and the costs for drunken driving in Pottstown, Jan. 7 after he entered a plea of guilty before Judge Knight. He caused $120 damages to a car owned by Clayton Ingram when he

(Continued on Page Five)

Gen. Spaatz in Boyertown For Mother's Last Rites

General Carl A. Spaatz, commanding general of the Army Air Forces, arrived in Boyertown yesterday to attend the funeral of his mother Mrs. Anna M. Spatz, today at 2:30 p. m.

The general is registered at the Boyer Towne Inn for the weekend along with Mrs Spaatz and the general's sister, Mrs. Carroll Leaver Silver Brook Hill.

Bennie Iannuzzi, Cafe Owner, Dies Following a Long Illness

Bennie Iannuzzi, well-known chef and local restaurateur, died yesterday in the Pennsylvania hospital a week after he underwent his fourth operation necessitated by a case of pneumonia he contracted almost a year ago.

Born in Naples, Italy, 60 years ago, he traveled extensively on the continent and in Africa practicing his trade as a pastry maker before he came to this country in 1910.

He settled in Pottstown soon after arrival and worked in a restaurant now occupied by the Texas Hot Weiner shop before he became the proprietor of the Shuler House restaurant in 1926.

Even then he was famous for his Italian spaghetti and hot peppers which, in later years, were generally conceded to be without peer. He also continued making pastry and candy in a concern in Reading.

It was in 1936 that he took over the management of Hanover Cafe, 9-11 South Hanover street of which he was the proprietor until his death.

Mr. Iannuzzi had been ill since last March when he suffered an attack of pneumonia and was taken to Homeopathic hospital. After a brief period of convalescence he was taken to the Jefferson hospital, Philadelphia, where he underwent three surgical operations. He returned home but was forced to undergo another operation when he was again hospitalized at Pennsylvania hospital, Philadelphia.

He was a member of the follow-

(Continued on Page Six)

HOSPITAL PLANS ENLARGED WARD FOR CHILDREN

Extensive Renovations, New Equipment Contemplated For Pediatrics Department

The pediatrics department of the Pottstown hospital will be completely rehabilitated, A. C. Seawell, administrator of the hospital, announced yesterday.

The announcement followed a meeting of the board of trustees at which it was reported that the Junior Auxiliary of the hospital, under the leadership of its president, Mrs. Albert Hartman, had voted to underwrite the cost of the complete rehabilitation.

The renovation of the department will double the capacity of the children's ward and will entail the installation of cubicles and germicidal lamps to reduce the incidence of cross-infection.

The ward will be made as soundproof as possible by the addition of accoustical materials and new floor coverings. New beds, lavatories, and other necessary equipment normally found in a first class children's ward will be supplied.

To make the ward completely attractive to the children, it will be finished in soft pastel colors and nursery rhyme decorations will be scattered along the walls.

It was emphasized that everything will be done to make the pediatrics department equal to, or better than, the finest departments to be found in other hospitals. By doubling the capacity of the ward, the hospital will be in a position to take care of any reasonable load which may be placed upon it.

Seawell also announced that a new diagnostic X-ray table with serialograph attachment had been installed. He explained that this was an unusually fine addition to the scientific equipment of the X-ray department and represents the latest developments in the radiographic field. It will enable doctors to interpret with even greater accuracy certain types of studies of the stomach and intestinal tract.

Dr. Lawrence B. Rentschler, chief of the X-ray department, stated that, in his opinion, no better equipment could be found anywhere and the addition of the new table marked a forward step in radiographic studies in this community.

The cost of this new equipment is being assumed by the Senior Auxiliary of the hospital under the leadership of its president, Mrs. Edward Gruber.

The board of trustees voted to cooperate with county and State public health officials by having a chest X-ray made of each employe. This will be not only an added protection for the patients, but will protect other employes as well.

It was agreed that the Pottstown hospital should maintain an active interest in the health of its employes,

(Continued on Page Six)

Elks Club Fire Loss $700, Lindauer Says

Loss resulting from the fire early yesterday morning at the Elks' home, 61 High street, totaled approximately $700, according to Fire Chief Richard E. Lindauer who yesterday afternoon made an inspection of the premises in company with an insurance company representative.

The blaze, which broke out in an ante-room of the lodge hall on the second floor, burned a portion of a double floor and several heavy joists. Considerable damage was caused by smoke and water.

Lindauer said the fire was caused by the overloading of the electric service line. A sanding machine was used in first floor rooms Thursday and fuses were burned out. It was said extra heavy fuses were installed with the result that the wires became overheated and woodwork was ignited.

The fire was discovered by the steward, Roy Marsh, who resides with his wife in an apartment on the third floor of the building. Marsh and Leon J. Borgiet, a bartender and member of the Empire Hook and Ladder company, led the group of fire fighters pending the arrival of the firemen.

The loss was covered fully by insurance.

ON THE MAIN DRAG

DONALD GRIESEMER —hurriedly paging through a newspaper.

MARY CHAPLIN —continuously washing ash trays.

RICHARD BECHTEL —taking an oversized bite of a sandwich.

CONNIE O'NEIL —accidently spilling a coke on her skirt.

THOMAS KOREN —sporting a bright black and white checked jacket.

RALPH GUEST —sealing a pack of envelopes.

CHRIS BAUM —proudly pushing a baby coach.

MRS. HELEN KOVACH —carrying a big bag of groceries.

STANLEY ZERN —eating ice cream for breakfast.

LOU MILLER —rehashing old times.

Sun Provides a Bright Note In Week's Gloomy Weather

Old Sol beamed yesterday—figuratively and actually.

"After more than three days in hiding I finally came through," he chuckled.

"Hiding? You mean you were purposely holding back heat from Pottstown?"

"Well, yes. You see," the old boy explained, "folks in your area haven't been at all appreciative of me this Winter. Why you've had above-average weather that would make old-timers jump for their swim suits.

"Don't know whether or not you realize it but back at the turn of the century I rationed my heat rays a lot more carefully. By Jan. 17 in those days folks had felt temperatures as low as 14 degrees below zero . . . That was in 1912.

"I didn't have any mercy in those days Perhaps I was a bit younger. In that year of 1912 I let snow and wind drive the mercury down to zero, eight degrees below, 14 below, seven above and two above in five straight days

"In 1904 Pottstonians felt little heat from me, but chilled to two, six and eight degrees below zero on consecutive days

"Remember, sonny, all this took place before Jan. 17. This year I haven't let the mercury drop below 16 degrees, and folks on High street still claim it's been cold. No appreciation."

"You can bet the folks will be appreciative of you now," Old Sol was assured.

"I don't know. Even though rain and fog made the past few

(Continued on Page Six)

Boys' Shoe Skates
Go to Reidenouer's—They Have It!
Resuming Office Hours Monday, Jan. 20, Miriam E. Lederer, D.D.S.
Day and Evening Classes at the Pottstown Business School. Ph. 1121
Call 3175 for prompt coal delivery. All sizes. A. B. Siesholtz.
Quick Radio Repairs. Call 3830. J. Fegely & Son Co., 38 High St.
Piano Tuning, Repairing Phone 2438-J. J. Donald Reed
A few choice turkeys left. Prices down. Laurel Locks 427-J
Run out of Fuel Oil? Call Schwab. Phone 2584.
Howard Johnson's feature speedy Luncheons from 11 a. m. to 3 p. m.
Watches, Diamonds, Wedding Rings Levin's, High and Hanover Streets.
New Motorola Car Radios Overholtzer's, 318 State St. Ph. 613
For Furniture — Try Goldberg's
Assorted colored Rytex Printed Stationery Mercury Office.
Diamonds and Wedding Rings Charles Longacre, Bahr Arcade
Heat in Winter — Cool in Summer Mike Raymond, 358 Cherry. Ph. 2231
Better Snapshots in Photo Pack. Arrow Camera Shop, 80 N. Charlotte
Pabst Blue Ribbon Beer. Phone 2206
Fisher Bros. Coal, Tires. Now at 190-200 Moser road. Ph. 2387.
Radio and Appliance Repairs Call C. J. Keiser Co. Ph. 1775-M or 111.
Expert Watch Repairing. Prompt service. Arnell Store, 261 High St.
Hookies Members only. Orchestra Saturday and Sunday evenings.
Run out of Fuel Oil? Call Schwab. Phone 2584.
Piano Tuning and Rebuilding Joe E. Mack. Phone 3445-J
Dr. John B. Peterman, Veterinarian. Ph. 3302-J. If no answer, 953-R-4.
Radio and Appliance Repair Venzke's, 412 High St. Phone 330

NEWSPAPER ARCHIVE®

7--17-47--AO
ARNOLDS BOOK BINDING
7TH & WASHINGTON STS.
READING 13, PA.
Z-2

STRAND SHOE REPAIR
Formerly 315 High St.
361 HIGH ST.
In Basement

Pottstown Mercury

"Where Good Furniture Costs Least"
POTTSTOWN FURNITURE FACTORY
433 HIGH ST.
SHOP IN POTTSTOWN.....IT PAYS!

VOL. 16, NO. 96 | ASSOCIATED PRESS CENTRAL PRESS TELEPHONE 2263 | POTTSTOWN, PA., SATURDAY MORNING, JANUARY 18, 1947 | ASSOCIATED PRESS CENTRAL PRESS TELEPHONE 2263 | THREE CENTS A COPY FIFTEEN CENTS A WEEK

Talmadge Seizes Governor's Office, Arnall Sets Up Capitol of His Own

Truman Urges Congress Slice Appropriations

WASHINGTON, Jan. 17 (AP) — President Truman asked Congress today to repeal appropriations of $563,888,579, including $132,000,000 of spending authorizations.

Announcement of his request followed by several days a demand from Chairman Taber (R-NY) of the House appropriations committee, for a detailed report on the current status of all appropriations for the fiscal year ending June 30.

Taber said he believed "untold millions" could be recaptured from unspent funds.

A White House statement said the $563,888,579 figure was in addition to five previous recommendations for reductions in appropriations made but found not to be needed. It said these others, which included great slashes in Army and Navy appropriations, reduced the net authorized Federal program by more than $64,000,000,000.

This includes vast Army and Navy rescissions originally based on continuing the war.

Meanwhile Taber told a reporter tonight that the restrictions "help a

(Continued on Page Five)

STOCK MARGIN IS RESTORED

Federal Reserve Board Sets 75 Percent Mark In Securities Purchase

WASHINGTON, Jan. 17 (AP)—The Federal reserve board tonight restored security trading to a credit or "margin" basis effective Feb. 1.

Chairman Marriner S. Eccles announced that postwar "inflation has largely run its course"—provided Government debt reduction continues and "further wage increases that bring about increased prices" are avoided.

The margin for buying and carrying stocks and bonds will be 75 percent of the value of the securities, the same as it was the past Jan. 21 when the "100 percent margin" requirement was imposed.

This means that a broker may lend his customer 25 percent of the value of securities in the customer's account to help finance his future trading. At present such loans are barred.

Eccles' statement noted that stock prices as a result of the September break are now about where they were when the margin-trading ban was imposed. There was some criticism of the margin ban following the slump, critics blaming the decline in part on the "thinness" of buying due to inability of buyers to get credit.

The allowance of 25 percent credit on securities, however, applies both to those buying for investment or in hope of an advance in price and to those selling short in anticipation of a decline.

Relaxing the credit restrictions on stocks was in line with removal of various Government controls and with an easing recently by the Federal reserve board of controls over consumer credit, affecting various retail purchases.

Aside from the lower level of share prices now, Eccles listed these other factors on the anti-inflation front as contributing to the board's

(Continued on Page Five)

1946 Postoffice Receipts Here Totaled $188,000

The receipts of the Pottstown postoffice for 1946 were $188,000, Postmaster Maurice E. Sassaman announced yesterday.

This represents a drop of $20,100 as compared to 1945, but Sassaman attributed it to a return to normalcy after the volume of mail handled during the war years.

Since the salary of all postmasters is now determined by the receipts of their respective offices, Sassaman expects that the drop in the receipts of the Pottstown office will reduce his salary by approximately $100.

The receipts of the postoffice are still over $50,000 higher than they were in pre-war years, he said.

THE WEATHER

For Eastern Pennsylvania and New Jersey: Mostly cloudy with some light rain likely in extreme south portion today.

41 High — Mercury Antics — 31 Low

TEMPERATURE EXTREMES

Local temperatures yesterday and early this morning were:

4 a. m.	34	4 p. m.	41
5 a. m.	33	5 p. m.	39
6 a. m.	32	6 p. m.	39
7 a. m.	31	7 p. m.	38
8 a. m.	31	8 p. m.	38
9 a. m.	34	9 p. m.	38
10 a. m.	36	10 p. m.	38
11 a. m.	37	11 p. m.	38
12 m.	39	12 p. m.	38
1 p. m.	41	1 a. m.	37
2 p. m.	41	2 a. m.	36
3 p. m.	41	3 a. m.	36

GEORGIA PEOPLE TOLD BY RADIO OF 'COUP D'ETAT'

Barred From His Quarters, Claimant to Title Moves To Downtown Building

ATLANTA, Jan. 17 (AP) —Ellis Arnall lost his temporary offices in the Statehouse rotunda today as rival governor claimant Herman Talmadge took charge and Arnall promptly set up a capitol of his own in a downtown office building.

Arnall was barred from his rotunda office, established yesterday after Talmadge seized control of the executive offices which Arnall had occupied for the past four years, by a Talmadge lieutenant when he showed up for work this morning.

Reiterating his claims that he is the "legal governor" and that he was ousted from the Statehouse by a "military coup d'etat," the 39-year-old Arnall said he would function from the business section office building "until the courts remove the pretender who by force and storm troopers" denied him a desk at the capitol.

Talmadge, 33, a former lieutenant commander in the Navy, made no comment on Arnall's charges at a news conference but asserted "everything is quiet." He said earlier that four State troopers were assigned to Arnall on his capitol visit today because "the temper of the people is such anything might happen."

After being frozen out there, Arnall in a radio address urged the people of Georgia to discuss the gubernatorial issue with legislators who elected Talmadge early Wednesday, declaring that they had "been robbed of their rights."

"Free elections by the people will be done away with unless you fight for your rights," he said.

Rep. Jimmy Dykes, a Talmadge aide, blocked Arnall from the rotunda desk set up yesterday when Arnall was denied entry into his former offices.

"Jimmy, I'm governor," Arnall said as he asked for the desk.

"You remind me of a hog," Dykes retorted. "You got your

(Continued on Page Five)

House Committee Sanctions Bill to Retain Luxury Tax

WASHINGTON, Jan. 17 (AP) — Legislation freezing indefinitely the high wartime excises on liquor, furs, jewelry, theaters, transportation and many other goods and services was approved unanimously today by the House ways and means committee.

The bill would continue the liquor tax at $9 a proof gallon, preventing an automatic drop to $6 on July 1.

Simultaneously, Chairman Knutson (R-Minn) announced a bill will be introduced to make permanent the war increases in postal rates. This would hold the local mailing cost at three cents, instead of letting it drop back to two cents.

The excise bill was hurried to the House floor, where quick action is expected next week. Knutson predicted it would pass unanimously. The Senate then must act.

The committee took no vote on Knutson's bill for a 20 percent slash in individual income taxes. He explained this measure, House Bill No. 1, would not be called up until the Senate-House budget committee

(Continued on Page Five)

Arab Prince Visits Vandenberg

Crown Prince Amir Saud, of Saudi Arabia (left), is pictured with Sen. Arthur H. Vandenberg president pro-tempore of the Senate, during the former's visit to the capitol in Washington. His Royal Highness is in the U.S. to study irrigation, agricultural and other projects. He plans to introduce our methods in his hot and arid country.

O'Daniel Proposes Treasury Claim All Portal Pay Money

WASHINGTON, Jan. 17 (AP)—Senator O'Daniel (D-Tex) today introduced legislation to recover for the Treasury all money workers may receive from portal-to-portal pay suits.

The Texas lawmaker's bill also would allow employers to charge off on their income tax the full amount of any portal claims they are required to pay by court order under the Fair Labor Standards act.

O'Daniel took this action after the American Federation of Labor and a CIO union joined in opposing anti-portal-pay legislation previously introduced. The AFL said it would deprive "millions of workers" of their rights.

The suits were mostly filed by CIO unions. The AFL leadership frowns on such court actions but takes the position that the legislation is not the answer to them.

O'Daniel said in a statement:

"I hope ot prevent the CIO racketeering labor bosses from reducting prosperous American industrial communities to the status of ghost villages."

O'Daniel's proposed legislation is in the form of an amendment to the internal revenut code.

He said it would change the code "so that all the money received in portal-to-portal pay suits would be taxed 100 percent by the Government."

He added that "100 percent of amounts paid on account of such suits would be deductible by employers from the amount due on their income tax for 1947 or future years."

O'Daniel explained that if an employer were sued and had to pay more than the amount of his 1947 tax, he could charge the rest off in future years.

The amendment is titled one to provide a tax on "unjust enrichment."

It applies to the "windfall" income received by any person "under the order of a court of competent jurisdiction in accordance with provisions of the Fair Labor Standards act."

Earlier, the AFL and the CIO Amalgamated Clothing Workers of America laid before a Senate judiciary subcommittee the first arguments it has heard against a proposed law to wipe out or curb back pay claims already totaling more than $4,000,000,000.

On the other side, Thomas

(Continued on Page Six)

Train Wreck Kills Seven, Injures 71

BAKERSFIELD, Calif., Jan. 17 (AP) —A broken rail sent five cars of the Southern Pacific Owl, San Francosco-Los Angeles passenger train, careening into the ditch 12 miles northwest of here early today, killing seven persons and injuring scores.

Coroner Norman Houze said it is unlikely there are any more bodies in the wreckage. The railroad placed the number of injured at 71 and said only a few of those were seriously hurt.

Four coaches and a tourist sleeper were overturned, landing far off the tracks. The other seven cars left the rails but remained upright. The locomotive stayed on the tracks, and its crew was uninjured.

U. S. EMPLOYE IS INDICTED ON FRAUD CHARGES

State Department Claims Carl Aldo Marzani Was Communist Organizer

WASHINGTON, Jan. 17 (AP)—Carl Aldo Marzani, 35, who worked on State department intelligence for a year, was indicted today on charges of falsely stating he never had been a Communist.

At the same time, the State department disclosed that intensive loyalty checks are being made on 53 employes who came to the department in 1945 from temporary war agencies.

The department, Press Officer Michael J. McDermott said, is "fully aware that the problem of protecting the security of the department against infiltration by disloyal persons is one which requires perpetual vigilance."

Attorney General Clark announced the indictment of Marzani by a Federal Grand jury here. The specific charge is fraud upon the government. Possible penalties run as high as $10,000 fine and ten years in prison.

Marzani was not in custody, a Justice department official reported tonight. A telephone call to Marzani's home in nearby Arlington, Va., broguht the response that he did not wish to make any comment at this time.

"The indictment," said Clark in a statement, "is the result of an intensive inquiry that has been underway by Government officials for some time as to Federal employes suspected of subversive affiliations."

Marzani joined the State department in 1942 as an economic editor in the division of research and analysis. He went on a military status with the Office of Strategic Services in 1943, then returned to civilian status in September, 1945.

From then until Dec. 20, 1946, when he was removed, he was deputy chief of the division of presentation which prepares charts and such material. This is part of the office of intelligence collection and dissemination.

Clark said the indictment charges Marzani with having "falsely stated and represented" to government officials that he had never: been a member of the Communist party, attended any Communist meetings, contributed any services to the party, taken part in any party activities, used the name of Tony Whales in connection with Communist activities, or made speeches against the conscription bill.

On the contrary, said Clark, the indictment charges that Marzani:

1. Used the name of "Tony Whales" and "was a member and worker in the said party in New

(Continued on Page Five)

W. F. Lamb Sr. Retires From Music Business

By FRANK J. DOSTAL
(Mercury Staff Writer)

William F. Lamb Sr., 67-year-old Pottstown music dealer and civic leader, announced his retirement from the music business yesterday.

Lamb, who was born on a farm in New Hanover, first became associated with the music business when he worked for C. H. Lichtey, Reading, a piano dealer. Lichtey sent him to Pottstown in 1900 to take charge of a new branch store on Hanover street, and Lamb has lived here ever since.

A disasterous fire which burned out Lichtey's Reading store gave Lamb his chance to go into business for himself. Lichtey, hard-pressed for stock, announced his intention of moving the stock of the branch store in Pottstown to Reading, but offered Lamb a chance to buy it if he wanted it. With the aid of a few far-seeing people, Lamb closed the deal and started to build the little branch store into Pottstown's largest music house.

At first the stock consisted of organs and a few pianos, but Lamb branched out into band instruments and sheet music. For years, a litle trailer packed with instruments canvassed the countryside from door to door as the budding firm sought to advertise and to push sales. Lamb and his helpers would play for the people they visited and often instruments were left for a trial period while the various sales were being made. Sheet music for the popular songs and old favorites were sold from racks on the trailer.

In 1910, Lamb built a three-story store and apartment building and moved in. Frank Huber was head carpenter in charge of the construction, but Lamb often supervised the job himself.

Victrolas were just becoming popular at that time, and Lamb, seeing the possibilities of the new

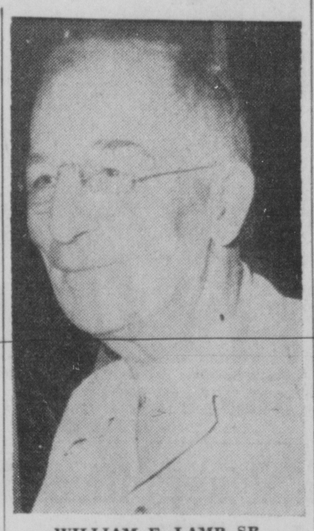

WILLIAM F. LAMB SR.

machines, added them to his stock. At one time, ten employes were working full time to fill the demand for machines and records.

During the depression, Lamb built the High street building which now houses the firm. Meanwhile, his son, William Jr., who will continue the business, was attending West Chester State Teachers college, studying music. He returned to the store after his graduation and worked for two years.

Lamb continued to build the business and added a music school. With a stock of band instruments purchased before the war, he was able to continue to supply the needs of his customers throughout the war.

Eleven teachers now instruct 325 pupils in the school in every

(Continued on Page Five)

HOSPITAL PLANS ENLARGED WARD FOR CHILDREN

Extensive Renovations, New Equipment Contemplated For Pediatrics Department

The pediatrics department of the Pottstown hospital will be completely rehabilitated, A. C. Seawell, administrator of the hospital, announced yesterday.

The announcement followed a meeting of the board of trustees at which it was reported that the Junior Auxiliary of the hospital, under the leadership of its president, Mrs. Albert Hartman, had voted to underwrite the cost of the complete rehabilitation.

The renovation of the department will double the capacity of the children's ward and will entail the installation of cubicles and germicidal lamps to reduce the incidence of cross-infection.

The ward will be made as soundproof as possible by the addition of accoustical materials and new floor coverings. New beds, lavatories, and other necessary equipment normally found in a first class children's ward will be supplied.

To make the ward completely attractive to the children, it will be finished in soft pastel colors and nursery rhyme decorations will be scattered along the walls.

It was emphasized that everything will be done to make the pediatrics department equal to, or better than, the finest departments to be found in other hospitals. By doubling the capacity of the ward, the hospital will be in a position to take care of any reasonable load whch may be placed upon it.

Seawell also announced that a new diagnostic X-ray table with serialograph attachment had been installed. He explained that this was an unusually fine addition to the scientific equipment of the X-ray department and represents the latest developments in the radiographic field. It will enable doctors to interpret with even greater accuracy certain types of studies of the stomach and intestinal tract.

Dr. Lawrence B. Rentschler, chief of the X-ray department, stated that, in his opinion, no better equipment could be found anywhere and the addition of the new table marked a forward step in radiographic studies in this community.

The cost of this new equipment is being assumed by the Senior Auxiliary of the hospital under the leadership of its president, Mrs. Edward Gruber.

The board of trustees voted to cooperate with county and State public health officials by having a chest X-ray made of each employe. This will be not only an added protection for the patients, but will protect other employes as well.

It was agreed that the Pottstown hospital should maintain an active interest in the health of its employes,

(Continued on Page Six)

Free Enterprise System Keeps U. S. Strong, Foremen Are Told

"Lose the system of free competitive enterprise through bullets—if you have to—but, pray God, never lose it through ballots," Dr. John L. Davis, representing the National Association of Manufacturers, told more than 300 members of the YMCA's Executive and Foremen's club last night in the YMCA.

Speaking at the club's dinner-meeting, the former active minister told his audience that "the system which has made us the richest and strongest nation on earth can be forced into temporary idleness due to necessary wartime controls and still survive. But if at any other time we lose the system of free competition, it—and all it stands for—will never return again."

"The clerical Will Rogers," as he's been billed from coast-to-coast, told the gathering that in his present position as lecturer he was still performing the ministerial duty of saving souls. "I am trying to save the soul of America," he said. "I'm trying to save it from Communism and any other collectivist program that would seek to undermine our system of free competitive enterprise."

This system, Dr. Davis told the members "is the shrewdest and most ingenious system in economics." Under it, he pointed out, initiative is developed and emphasis is placed upon the character of the individual.

"In America there is not, and never will be under free enterprise, a peasant class," Dr. Davis exclaimed. The peasant, he explained, has no hope, no initiative and no chance to better himself.

The opportunity to make something of himself, regardless of the occupation of his father, is what a free system of enterprise has offered the American boy, Dr. Davis said.

"Keep this opportunity before Americans and we will never have a revolution. We may have trouble in Georgia," he said, "but never a revolution."

"We have become the richest and strongest nation in the world under

(Continued on Page Five)

Neighbor's Charge Brings Local Youth Suspended Term

By Staff Correspondent

NORRISTOWN, Jan. 17 — A neighborhood fight in Pottstown was aired before Judge Harold G. Knight today with the defendant, Robert Whisler, 22, of 657 Chestnut street, being given a suspended sentence and placed on probation for a year.

Whisler, who served six years in the U. S. Army, admitted he had no right to strike the prosecutrix, a neighbor, but described her as a "common scold." He agreed to repair damage done to her home. He said the incident took place last September while he was on terminal leave.

Raymond Hedenberg, 25, of Pottstown RD 3, was fined $100 and the costs for drunken driving in Pottstown, Jan. 7 after he entered a plea of guilty before Judge Knight. He caused $120 damages to a car owned by Clayton Ingram when he

(Continued on Page Five)

Gen. Spaatz in Boyertown For Mother's Last Rites

General Carl A. Spaatz, commanding general of the Army Air Forces, arrived in Boyertown yesterday to attend the funeral of his mother, Mrs. Anna M. Spatz, today at 2:30 p. m.

The general is registered at the Boyer Towne Inn for the weekend along with Mrs. Spaatz and the general's sister, Mrs. Carroll Leaver, Silver Brook Hill.

Elks Club Fire Loss $700, Lindauer Says

Loss resulting from the fire early yesterday morning at the Elks' home, 61 High street, totaled approximately $700, according to Fire Chief Richard E. Lindauer who yesterday afternoon made an inspection of the premises in company with an insurance company representative.

The blaze, which broke out in an ante-room of the lodge hall on the second floor, burned a portion of a double floor and several heavy joists. Considerable damage was caused by smoke and water.

Lindauer said the fire was caused by the overloading of the electric service line. A sanding machine was used in first floor rooms Thursday and fuses were burned out. It was said extra heavy fuses were installed with the result that the wires became overheated and woodwork was ignited.

The fire was discovered by the steward, Roy March, who resides with his wife in an apartment on the third floor of the building. March and Leon J. Borgiet, a bartender and member of the Empire Hook and Ladder company, led the group of fire fighters pending the arrival of the firemen.

The loss was covered fully by insurance.

Sun Provides a Bright Note In Week's Gloomy Weather

Old Sol beamed yesterday—figuratively and actually.

"After more than three days in hiding I finally came through," he chuckled.

"Hiding? You mean you were purposely holding back heat from Pottstown?"

"Well, yes. You see," the old boy explained, "folks in your area haven't been at all appreciative of me this Winter. Why you've had above-average weather that would make old-timers jump for their swim suits.

"Don't know whether or not you realize it but back at the turn of the century I rationed my heat rays a lot more carefully. By Jan. 17 in those days folks had felt temperatures as low as 14 degrees below zero . . . That was in 1912.

"I didn't have any mercy in those days. Perhaps I was a bit younger. In that year of 1912 I let snow and wind drive the mercury down to zero, eight degrees below, 14 below, seven above and two above in five straight days.

"In 1904 Pottstonians felt little heat from me, but chilled to two, six and eight degrees below zero on consecutive days.

"Remember, sonny, all this took place before Jan. 17. This year I haven't let the mercury drop below 16 degrees, and folks on High street still claim it's been cold. No appreciation."

"You can bet the folks will be appreciative of you now," Old Sol was assured.

"I don't know. Even though rain and fog made the past few

(Continued on Page Six)

19-Year- Old North Coventry Farm Youth Elected Head of State Future Farmers

Robert E. Shaner, 19, who specalizes in raising pure-bred swine and dairy cattle on a farm of his father, George Shaner, in North Coventry township, Chester county, on the Harmonyville road, was elected president of the Pennsylvania branch of the Future Farmers of America at the annual convention held this week in Harrisburg.

The State organization has 12,000 active members in the Commonwealth and thousands of associate and inactive members.

The youth was president of the Coventry chapter of the FFA in 1945 and he was sent to the convention this week as a nominee for office.

The Chester county chapter formally nominated Shaner for the presidency and he was elected on Thursday. Yesterday at 8:45 a.m., he made a radio address from Harrisburg, extending greetings to the thousands of members of the organization.

He is a graduate of the North Coventry township High school, Class of 1945. Since early boyhood he has shown aptitude for rearing prize swine and cattle. He displayed unusual progress under the instruction of Clyde S. Jackson, former agricultural instructor in the North Coventry and Warwick schools, who is now Chester county adviser of vocational agriculture.

In addition to his interest in swine and dairy cattle raising, he has specialized in gardening and rotation of crops. As a junior and senior at the Norco school, he

(Continued on Page Five)

Seat Cushion of Car Is Burned in Blaze

The front seat of a 1938 sedan, owned by Stephen Hudick, of Pottstown RD 2, was burned to an extent of $15 or $20 damage this morning at 1:55 o'clock.

The car was parked on High street, between Hanover and York streets, when a cigaret was believed to have set fire to the upholstery. Noticing smoke coming from the car, Thomas Keating, night clerk at the Shuler house, called the Good Will Fire company, whose members quickly extinguished the blaze.

Woman Is Struck By Auto, Injured

While driving on the Philadelphia pike, three miles east of Baumstown, last night at 9:15 o'clock, Albert Amole, of the Merchants hotel, struck and seriously injured Mrs. Cora Hill, 59, of Reading, State police reported.

Mrs. Hill was taken by ambulance to St. Joseph's hospital, Reading, suffering from deep lacerations of the forehead, possible fractured skull, possible fracture of the left leg, possible racture of the pelvis, brush burns on her left leg and shock.

State Troopers Stanley Kramer and Hubert Quirk, of the Reading barracks, investigated. Police announced that they will continue to question Amole.

Awards for Safe Driving Presented to Policemen

Six members of the Pottstown police force have been awarded leather wallets and lapel pins in recognition of four years of safe motor car driving. The general accident certificates of merit were given to Sergt. Daniel J. Linton, Motor Patrolmen Earl Rhoads and Lewis Borgiet, Patrolman Paul Gumpert, Irvin Frederick and Robert Houser.

Welcome Home!

HONORABLY discharged from the Army were Pfc. Raymond L. Rocketts Jr., of 563 Grant street, from Orlando, Fla., and Pfc. Wilfred H. Contois, of Pottstown RD 4, from Aberdeen, Md.

Bennie Iannuzzi, Cafe Owner, Dies Following a Long Illness

Bennie Iannuzzi, well-known chef and local restaurateur, died yesterday in the Pennsylvania hospital a week after he underwent his fourth operation necessitated by a case of pneumonia he contracted almost a year ago.

Born in Naples, Italy, 60 years ago, he traveled extensively on the continent and in Africa practicing his trade as a pastry maker before he came to this country in 1910.

He settled in Pottstown soon after arrival and worked in a restaurant now occupied by the Texas Hot Weiner shop before he became the proprietor of the Shuler House restaurant in 1926.

Even then he was famous for his Italian spaghetti and hot peppers which, in later years, were generally conceded to be without peer. He also continued making pastry and candy in a concern in Reading.

It was in 1936 that he took over the management of Hanover Cafe, 9-11 South Hanover street, of which he was the proprietor until his death.

Mr. Iannuzzi had been ill since last March when he suffered an attack of pneumonia and was taken to Homeopathic hospital. After a brief period of convalescence he was taken to the Jefferson hospital, Philadelphia, where he underwent three surgical operations. He returned home but was forced to undergo another operation when he was again hospitalized at Pennsylvania hospital, Philadelphia.

He was a member of the follow-

(Continued on Page Six)

ON THE MAIN DRAG

DONALD GRIESEMER
—hurriedly paging through a newspaper.

MARY CHAPLIN
—continuously washing ash trays.

RICHARD BECHTEL
—taking an oversized bite of a sandwich.

CONNIE O'NEIL
—accidently spilling a coke on her skirt.

THOMAS KOREN
—sporting a bright black and white checked jacket.

RALPH GUEST
—sealing a pack of envelopes.

CHRIS BAUM
—proudly pushing a baby coach.

MRS. HELEN KOVACH
—carrying a big bag of groceries.

STANLEY ZERN
—eating ice cream for breakfast.

LOU MILLER
—rehashing old times.

Boys' Shoe Skates
Go to Reidenouer's—They Have It!

Resuming Office Hours Monday, Jan. 20, Miriam E. Lederer, D.D.S.

Day and Evening Classes at the Pottstown Business School. Ph. 1121

Call 3175 for prompt coal delivery. All sizes. A. B. Siesholtz.

Quick Radio Repairs. Call 3830. J. Fegely & Son Co., 38 High St.

Piano Tuning, Repairing
Phone 2438-J. J. Donald Reed

A few choice turkeys left. Prices down. Laurel Locks 427-J

Run out of Fuel Oil?
Call Schwab. Phone 2584.

Howard Johnson's feature speedy Luncheons from 11 a. m. to 3 p. m.

Watches, Diamonds, Wedding Rings
Levin's, High and Hanover Streets.

New Motorola Car Radios
Overholtzer's, 318 State St. Ph. 613

For Furniture — Try Goldberg's

Assorted colored Rytex Printed Stationery. Mercury Office.

Diamonds and Wedding Rings
Charles Longacre, Bahr Arcade

Heat in Winter — Cool in Summer
Mike Raymond, 358 Cherry. Ph. 2231

Better Snapshots in Photo Pack. Arrow Camera Shop, 80 N. Charlotte

Pabst Blue Ribbon Beer. Phone 2205

Fisher Bros. Coal, Tires. Now at 190-200 Moser road. Ph. 2387.

Radio and Appliance Repairs. Call C. J. Keiser Co. Ph. 1775-M or 111.

Expert Watch Repairing. Prompt service. Arnell Store, 261 High St.

Hookies Members only. Orchestra Saturday and Sunday evenings.

Run out of Fuel Oil?
Call Schwab. Phone 2584.

Piano Tuning and Rebuilding
Joe E. Mack. Phone 3445-J

Dr. John B. Peterman, Veterinarian. Ph. 3302-J. If no answer, 953-R-4.

Radio and Appliance Repair
Venzke's, 412 High St. Phone 330

Poles Prepare for Election Tomorrow

VOTE CANVASS IS PLANNED BY RULING GROUP

12 Million Are Eligible To Ballot in Post-War Parliamentary Contest

By LARRY ALLEN

WARSAW, Jan. 17 (AP) —The Communist-supported government bloc parties mobilized their entire enrolled membership of close to 1,000,000 tonight for an intensive house-to-house campaign to bring out the vote in Poland's parliamentary elections Sunday.

Beginning at 7 a m tomorrow committees of three were directed to make a canvass of homes and instruct every eligible voter to cast his ballot for the bloc parties

Kazimierz Bzowski, 71-year-old court justice who is general commissioner of elections, estimated that 12,000,000 Poles were eligible to vote in Poland's first post-war parliamentary election He said 200,000 were disqualified because of alleged collaboration with the Germans or underground bands.

Stanislaw Mikolajczyk, leader of the opposition Polish Peasant party, asked for a prediction of the outcome of the election, asserted he had been informed that the bloc parties already had arranged for the results to show the PSL receiving eight-percent of the vote.

He said it was difficult to understand why his supporters were being terrorized when the bloc controls all the machinery to arrange the election results any way it sees fit

Wladislaw M. Gomulka, head of the Workers' party of the government bloc, declared that the future of the PSL party after the election would depend upon the party's behavior. He said he was convinced the nation would not "commit suicide" by handing over power to Mikolajczyk.

Bzowski said millions of voters would declare publicly at the polls for whom they were voting as a protest against waves of armed attacks by underground bands hostile to the pro-government bloc which he said have resulted in the death of 53 members of local and district election commissions

He said the provision in the constitution for secret elections would be observed by counting as valid only ballots sealed in envelopes and dropped in boxes, although millions of voters would make known for whom they were casting their choices PSL leaders contend that such "open voting" is illegal.

Bzowski said the Poles will vote in 6726 precincts, choosing 444 deputies out of a total of 1675 candidates. Of the total, 730 represent the government bloc. 428 the Polish Peasant party, 287 the Labor party, 193 The "New Liberation" group which split off from the PSL. 15 the Catholics and 22 other candidates in various groups

Bloc lists were accepted in all the 52 electoral districts but PSL candidates were denied the ticket in ten districts.

Art Student Slain; Chest Is Carved

NEW YORK, Jan 12 (P) — The broken body of an 18-year-old commercial art student, with the word "Nazi" and a swastika carved in deep and bleeding lines on his chest and abdomen, was found today in a quiet Brooklyn residential street

The young student, Anthony Charles Trabasso, died 45 minutes later without regaining consciousness Death was attributed to a fractured skull He also had suffered a fracture of the right hip and internal injuries.

Deputy Chief Inspector Patrick Kenny said Trabasso's death was listed tentatively as "apparent suicide" but that police were continuing the investigation on the possibility he had been slain

MEMBERSHIP INCREASES

CHICAGO Jan. 17 (P)—Methodist membership in the United States rose to a total 8,430 146 at the end of 1946 an increase of 346,369 over 1945 the Rev Albert C Hoover statistician of the church, announced today

W. Frank Mauger
Funeral Service
24 Monument Ave.
Malvern
Phone 2240

Survives Mine Blast

Thomas Miles Sr. (center) is greeted by his family in their Plymouth home after he escaped uninjured in the mine blast which claimed 15 lives. Left to right: Gwendolyn, 15, Thomas Jr., 10, Alice Ann, 1, (in father's arms) and Mrs Miles.

Cabinet Officer Slated to Rule Armed Forces in Merger Plan

WASHINGTON, Jan 17 (AP) — The Administration plan for unifying the armed services provides for a single Cabinet officer, it developed today, to act in effect as an umpire over self-operating Army, Navy and Air Forces

No activity carried on now by the separate services would be "automatically cancelled by the plan," explained Vice Adm Forrest P Sherman, deputy chief of naval operations

The way would be opened for one service to use another's facilities—duplicate Army and Navy airfields in the same locality, for example, might be eliminated—and the proposed new secretary of national defense would have complete authority to decide

Officials who explained the proposal at a White House news conference said no estimate had been made of expected savings but declared there would be economies in the long run" as a result of greater efficiency There was no suggestion that the $11,200,000,000 budgeted for the armed forces in the fiscal year starting July 1 could be trimmed.

Charles G Ross, Philadelphia press secretary who presided at the conference, said the plan contemplates that only the secretary of defense will be a regular Cabinet member, although the Army, Navy and Air Force will constitute individual "departments" and the head of each will be called a "secretary"

Chairman Gurney (R-SD), of the Senate armed forces committee reiterated his view, expressed last night when the Army-Navy agreement was made public, that the matter of Cabinet status for the three secretaries "is a question that Congress must decide"

He promised speedy committee action on the necessary legislation

The news conference, in the White House room where motion pictures are shown opened with brief statements from Secretary of War Patterson Secretary of the Navy Forrestal Gen Dwight D Eisenhower Army Chief of Staff and Adm Chester W Nimitz chief of naval operations.

TEACHERS' PAY BOOSTED

PITTSBURGH Jan 17 (P)—The Shaler township school board today agreed to give 65 teachers and professional employes a $25 monthly increase subject to approval of the courts Judge Henry Ellenbogen recently ruled school officials could increase teacher salaries as an "emergency."

Communists' Radio In Changchun Closed

PEIPING, Jan. 17 (P)—Accusing the Communist members of Chinese truce headquarters of aiding the Communist armies the government today ordered their radio shut down and their "work" stopped at Changchu, Manchurian capital

Explanation of the clamp-down orders came from a government spokesman after the American branch of the executive headquarters in Peiping had protested that the step violated headquarters directives

The spokesman for the government branch of the tripartite headquarters said the Communist members in Changchun were "in constant radio communication with the Red armies advancing against Changchun"

This spokesman asserted that "one hundred thousand Communist troops under Gen Lin Piao are now pushing toward the Manchurian capital The Communists have probably taken Tachimu by now and are converging on Tehhui 55 miles north of Changchun."

Unconfirmed Chinese press reports agreed with the spokesman's report on the military situation except that they put the size of the Communist forces at only 20 000 and said the apparent objective was Kirin, 60 miles east of Changchun.

State Department Rejects Butler Trade Proposal

WASHINGTON, Jan 17 (P) — A proposal by Senator Butler (R-Neb) to suspend negotiation of trade agreements with 18 countries until the new Republican Congress could write a new foreign trade policy was rejected outright today by the State department

At the same time Senator Taft (R-Ohio) told reporters he did not think the Republicans would attempt to repeal the reciprocal trade program if the State department does not go too far in cutting tariffs"

Clayton and Acheson Say Shafer Errs On Profit Charges

WASHINGTON, Jan. 17 (AP) — Undersecretaries of State William L Clayton and Dean Acheson denied today charges by Rep Shafer (R-Mich) that they had made big profits in private business "by reason of their high places"

"Whatever his intention," said Clayton in a statement, "Mr Shafer's statement is clearly wrong on its facts"

Shafer told the House yesterday that Clayton was the prime mover behind the $3,750,000,000 loan to Great Britain and that he and members of his family received more than $5,500 000 from the cotton brokerage firm of Anderson, Clayton and company in the year in which the loan was granted

"The British loan was approved on July 13 1946 by the House," said Clayton, "The fiscal year of Anderson, Clayton and company ended July 31 1946 so that obviously the loan could not affect the profits to which Mr Shafer refers

"I have no connection with Anderson, Clayton and company except as a stockholder but I have ascertained that during that year, Anderson, Clayton and company sold only 3500 bales of American cotton to Great Britain

This was less than one-fourth of one percent of its total sales of 1,973 023 bales of American cotton for the season."

Shafer told the House of reports he said he had received to the effect that Acheson's law firm stood to receive a $1,000 000 fee if a $500,000,000 U S loan to Poland goes through

"He implies" said Acheson, "that since I have held a public office I have profited from the business of the law firm in which I was formerly a partner"

The undersecretary said he had resigned from the firm six years ago when he entered the State department and "I have had no connection with or financial interest in the business of the firm since that time"

APPOINTMENTS CONFIRMED

WASHINGTON, Jan. 17 (P)—The Senate confirmed Willard L Thorp today as assistant secretary of state, and Warren R. Austin as U. S. representative on the United Nations atomic energy commission Austin, former Republican senator from Vermont, previously had been confirmed as U. S representative on the U N Security Council.

The destruction of 24 000 wolves in the west by government trappers during 26 years ending with 1941 brought the wolf definitely under control.

UNITED FOOD MARKET
P. Roser & Son
HIGH and YORK STS — PHONE 2525
FREE DELIVERY
Lean Tender
CHUCK ROAST
39c lb
Your Favorite Brand
MARGARINE
Still in unlimited quantities
Fancy Large Ripe
BANANAS
15c lb

SANDS
SELF SERVICE
MARKET
776 N. CHARLOTTE ST.
ALWAYS AMPLE PARKING SPACE
EVERYDAY LOW PRICES
Yankee Boy
PANCAKE SYRUP
22c 1½ lb jar
Montco
Buckwheat Flour
10c 1½ lb pkg

EYES EXAMINED
With or Without Appointment
That's All I Do and Do It Right
Dr. Meyers Optometrist 7 N. Hanover St.
37 YEARS IN POTTSTOWN

STAYMAN WINESAP APPLES
"An Apple a Day Keeps the Doctor Away"
The most delicious flavor—Grimes, Rome Beauty and Jonathan
Home Delivery, $2.75 to $3.50 per Bu.
We Don't Deliver Less Than Bushel Lots
CALL LAMB'S RESIDENCE 1510-J

LAST DAY!
to take advantage of
MORHARD ANNUAL
WALL PAPER
CLEARANCE SALE
Still a limited selection left—but they're going fast!
1946 PATTERNS
at 1/3 to 1/2 OFF
SPECIAL LOTS 9¢ ROLL
ALL PAPERS TRIMMED FREE OF CHARGE
W. W. MORHARD CO.
301 HIGH ST. POTTSTOWN 428-J

REMOVER OF
DEAD ANIMALS
Hides . . . Bones and Tallow
Ahrens Fertilizer Co. Lorane, Pa.
Residence Phone: Birdsboro . . . 2-4289
We Pay Phone Calls
Plant Phone: Reading 2-4480

'Crafty' Kitty

Nautical indeed is the 'Bosun," bemedaled feline mascot of the Seaman's Institute as he takes over the helm of a speedboat on display at the New York Motor Boat show "Bosun," winner of many pet show awards, is the pride of his salty pals at the institute.

Ninety second are required to go a mile at 40 miles an hour, at 100 miles an hour the time is 36 seconds

U. S. Shies From Showdown With Russians on Arms Policy

LAKE SUCCESS, N. Y., Jan. 17 (AP) — The United States is slowly shaping a cautious arms policy stressing progress on United Nations atomic energy control without forcing a showdown vote with the Soviet Union, it was learned authoritatively today.

This policy further seeks to avoid any premature arms reduction program and, under it, the American delegation will counsel against establishment of a Security Council commission immediately, it was learned

The United States, however, was said to be ready to go along with setting up such a commission if other nations insisted, provided a definite line was drawn between the tasks of the new body and the already-functioning atomic energy commission. The policy stressed that all weapons of mass destruction must be left under the atomic commission, along with the bomb itself, and not within the framework of any disarmament commission.

The American delegation still held that the council at its next meeting Monday should postpone the whole arms question until Feb 4. Meanwhile its representatives hoped for substantial off-the-floor progress on the atomic issue.

Admittedly the biggest task was to get everyone, including Russia, to put all their cards on the table

The State department was represented as wanting if at all possible to avoid the showdown vote with Russia on the basic plan for atomic control. This program embodying the major principles of the Baruch plan, was accepted 10 to 0 by the atomic body, with Russia and Poland abstaining, and has not been acted upon by the parent security council.

The suggested procedure would be to take up the plan's recommendations in the council, paragraph by paragraph, and establish the areas of agreement These portions then would be available for writing into a draft treaty.

Everyone then would find out exactly where the soviet Union stands and which points could not get Moscow's approval. The controversial sections would be subjected to drafting with all opinions known.

The wolf increased greatly in the cattle country in the nineties and finally fell off in numbers before the organized attacks of government trappers

PLASTIC PLATES AT LOW COST
O. N. SUSSEL, DENTAL LABORATORY
DR F. M. SUSSEL, Dentist
Hours: 10 A. M. to 5 P. M.
Closed Wednesday
215 HIGH ST.
PHONE 2435
LOOSE-FITTING PLATES REBUILT

Jewish Agency Leader Talks With Cunningham

JERUSALEM, Jan 17 (AP) — Gen. Sir Alan Cunningham, the Palestine high commissioner, late today summoned David Ben-Gurion, chairman of the Jewish agency executive, to a 40-minute talk possibly aimed at getting Jewish leaders to meet in London when the Palestine conferences begin Tuesday.

Cunningham, who arrived in Jerusalem earlier by special plane from London, telephoned personally to Ben-Gurion who was meeting with the Palestine Jewish agency executive in Ben-Gurion's Tel Aviv home

Prior to Cunningham's call the agency executive had agreed to take part in a conference in London.

JANUARY CLEARANCE EVENT
Electric HEATERS . . $5.95
Sansom CARD TABLES $3.95
9x12 All Wool AXMINSTER RUGS . . $69.50
Double Door CLOTHES CABINETS $17.95
Axminster RUNNER $4.95
Maple DRESSERS $24.50 up
3-piece Living Room SUITE $149 up
GOLDBERG'S
135 High Street

To the People of Pottstown

A Message from Wm. F. Lamb, Sr.

Today marks a great milestone in the life of LAMB'S MUSIC HOUSE. for today, my son, Bill, Jr, officially takes over. In keeping with this event I sincerely wish to thank the people of Pottstown most generously for their warm friendship and loyalty during the past years. I feel today as though LAMB'S MUSIC HOUSE actually belongs to you and is merely "taken care of" by us here at the store Some of you will recall my Grand Opening back in 1900 when the Music House really came into being.

Below, I have printed for your recollection some of the "shots" of the birth of what is today your leading music house.

Mr William F. Lamb, Sr.

Here I am and mighty proud too with the original stock and merchandise ready for business

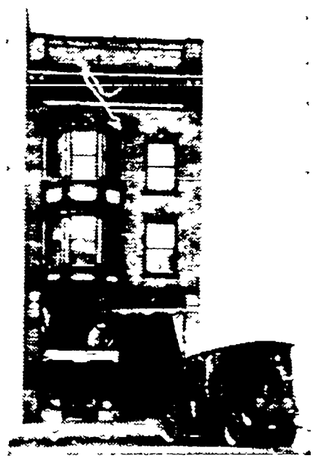

But here—that's better—let's get a full look at LAMB'S MUSIC HOUSE. Note the piano truck.

Things are really under way now—with the signs up and the car and wagon ready for "immediate delivery".

LAMBS' Music House
247 HIGH STREET

Mr. William F. Lamb, Jr.

As most of us would probably say "Ah, the good old days" But you know, friends, we've come a long way since then. A long way towards better music and towards better musical equipment, and because of this I'm sure you'll find Bill, Jr, ready with the fullest and finest line of musical equipment and methods of teaching that can possibly be had today. Drop in real soon and say hello to Bill, Jr, and the people who'll be helping him from here on, and as for myself — once again — thanks!

NEWSPAPER ARCHIVE®

Poles Prepare for Election Tomorrow

VOTE CANVASS IS PLANNED BY RULING GROUP

12 Million Are Eligible To Ballot in Post-War Parliamentary Contest

By LARRY ALLEN

WARSAW, Jan. 17 (AP) —The Communist-supported government bloc parties mobilized their entire enrolled membership of close to 1,000,000 tonight for an intensive house-to-house campaign to bring out the vote in Poland's parliamentary elections Sunday.

Beginning at 7 a. m. tomorrow committees of three were directed to make a canvass of homes and instruct every eligible voter to cast his ballot for the bloc parties.

Kazimierz Bzowski, 71-year-old court justice who is general commissioner of elections, estimated that 12,000,000 Poles were eligible to vote in Poland's first post-war parliamentary election. He said 200,000 were disqualified because of alleged collaboration with the Germans or underground bands.

Stanislaw Mikolajczyk, leader of the opposition Polish Peasant party, asked for a prediction of the outcome of the election, asserted he had been informed that the bloc parties already had arranged for the results to show the PSL receiving eight-percent of the vote.

He said it was difficult to understand why his supporters were being terrorized when the bloc controls all the machinery to arrange the election results any way it sees fit.

Wladislaw M. Gomulka, head of the Workers' party of the government bloc, declared that the future of the PSL party after the election would depend upon the party's behavior. He said he was convinced the nation would not "commit suicide" by handing over power to Mikolajczyk.

Bzowski said millions of voters would declare publicly at the polls for whom they were voting as a protest against waves of armed attacks by underground bands hostile to the pro-government bloc which he said have resulted in the death of 53 members of local and district election commissions.

He said the provision in the constitution for secret elections would be observed by counting as valid only ballots sealed in envelopes and dropped in boxes, although millions of voters would make known for whom they were casting their choices. PSL leaders contend that such "open voting" is illegal.

Bzowski said the Poles will vote in 6726 precincts, choosing 444 deputies out of a total of 1675 candidates. Of the total, 730 represent the government bloc, 428 the Polish Peasant party, 287 the Labor party, 193. The "New Liberation" group which split off from the PSL; 15 the Catholics and 22 other candidates in various groups.

Bloc lists were accepted in all the 52 electoral districts but PSL candidates were denied the ticket in ten districts.

Art Student Slain; Chest Is Carved

NEW YORK, Jan. 12 (AP) — The broken body of an 18-year-old commercial art student, with the word "Nazi" and a swastika carved in deep and bleeding lines on his chest and abdomen, was found today in a quiet Brooklyn residential street.

The young student, Anthony Charles Trabasso, died 45 minutes later without regaining consciousness. Death was attributed to a fractured skull. He also had suffered a fracture of the right hip and internal injuries.

Deputy Chief Inspector Patrick Kenny said Trabasso's death was listed tentatively as "apparent suicide" but that police were continuing the investigation on the possibility he had been slain.

MEMBERSHIP INCREASES

CHICAGO, Jan. 17 (AP)—Methodist membership in the United States totaled 8,430,146 at the end of 1946, an increase of 346,369 over 1945, the Rev. Albert C. Hoover statistician of the church, announced today.

Survives Mine Blast

Thomas Miles Sr. (center) is greeted by his family in their Plymouth home after he escaped uninjured in the mine blast which claimed 15 lives. Left to right: Gwendolyn, 15; Thomas Jr., 10; Alice Ann, 1, (in father's arms) and Mrs. Miles.

Cabinet Officer Slated to Rule Armed Forces in Merger Plan

WASHINGTON, Jan. 17 (AP) — The Administration plan for unifying the armed services provides for a single Cabinet officer, it developed today, to act in effect as an umpire over self-operating Army, Navy and Air Forces.

No activity carried on now by the separate services would be "automatically cancelled by the plan," explained Vice Adm. Forrest P. Sherman, deputy chief of naval operations.

The way would be opened for one service to use another's facilities—duplicate Army and Navy airfields in the same locality, for example, might be eliminated—and the proposed new secretary of national defense would have complete authority to decide.

Officials who explained the proposal at a White House news conference said no estimate had been made of expected savings but declared there would be economies "in the long run" as a result of greater efficiency. There was no suggestion that the $11,200,000,000 budgeted for the armed forces in the fiscal year starting July 1 could be trimmed.

Charles G. Ross, Philadelphia press secretary who presided at the conference, said the plan contemplates that only the secretary of defense will be a regular Cabinet member, although the Army, Navy and Air Force will constitute individual "departments" and the head of each will be called a "secretary."

Chairman Gurney (R-SD), of the Senate armed forces committee, reiterated his view, expressed last night when the Army-Navy agreement was made public, that the matter of Cabinet status for the three secretaries "is a question that Congress must decide."

He promised speedy committee action on the necessary legislation.

The news conference, in the White House room where motion pictures are shown, opened with brief statements from Secretary of War Patterson, Secretary of the Navy Forrestal, Gen. Dwight D. Eisenhower, Army Chief of Staff, and Adm. Chester W. Nimitz, chief of naval operations.

TEACHERS' PAY BOOSTED

PITTSBURGH, Jan. 17 (AP)—The Shaler township school board today agreed to give 65 teachers and professional employes a $25 monthly increase, subject to approval of the courts. Judge Henry Ellenbogen recently ruled school officials could increase teacher salaries as an "emergency."

Communists' Radio In Changchun Closed

PEIPING, Jan. 17 (AP)—Accusing the Communist members of Chinese truce headquarters of aiding the Communist armies, the government today ordered their radio shut down and their "work" stopped at Changchu, Manchurian capital.

Explanation of the clamp-down orders came from a government spokesman after the American branch of the executive headquarters in Peiping had protested that the step violated headquarters directives.

The spokesman for the government branch of the tripartite headquarters said the Communist members in Changchun were "in constant radio communication with the Red armies advancing against Changchun."

This spokesman asserted that "one hundred thousand Communist troops under Gen. Lin Piao are now pushing toward the Manchurian capital. The Communists have probably taken Tachimu by now and are converging on Tehhui, 55 miles north of Changchun."

Unconfirmed Chinese press reports agreed with the spokesman's report on the military situation except that they put the size of the Communist forces at only 20,000 and said the apparent objective was Kirin, 60 miles east of Changchun.

State Department Rejects Butler Trade Proposal

WASHINGTON, Jan. 17 (AP) — A proposal by Senator Butler (R-Neb) to suspend negotiation of trade agreements with 18 countries until the new Republican Congress could write a new foreign trade policy was rejected outright today by the State department.

At the same time Senator Taft (R-Ohio) told reporters he did not think the Republicans would attempt to repeal the reciprocal trade program if the State department does not go too far in cutting tariffs."

Clayton and Acheson Say Shafer Errs On Profit Charges

WASHINGTON, Jan. 17 (AP) — Undersecretaries of State William L. Clayton and Dean Acheson denied today charges by Rep. Shafer (R-Mich) that they had made big profits in private business "by reason of their high places."

"Whatever his intention," said Clayton in a statement, "Mr. Shafer's statement is clearly wrong on its facts."

Shafer told the House yesterday that Clayton was the prime mover behind the $3,750,000,000 loan to Great Britain and that he and members of his family received more than $5,500,000 from the cotton brokerage firm of Anderson, Clayton and company in the year in which the loan was granted.

"The British loan was approved on July 13, 1946 by the House," said Clayton, "the fiscal year of Anderson, Clayton and company ended July 31, 1946 so that obviously the law could not affect the profts to which Mr. Shafer refers.

"I have no connection with Anderson, Clayton and company except as a stockholder but I have ascertained that during that year, Anderson, Clayton and company sold only 3500 bales of American cotton to Great Britain.

"This was less than one-fourth of one percent of its total sales of 1,979,023 bales of American cotton for the season."

Shafer told the House of reports he said he had received to the effect that Acheson's law firm stood to receive a $1,000,000 fee if a $500,000,000 U. S. loan to Poland goes through.

"He implies," said Acheson, "that since I have held a public office I have profited from the business of the law firm in which I was formerly a partner."

The undersecretary said he had resigned from the firm six years ago when he entered the State department, and "I have had no connection with or financial interest in the business of the firm since that time."

APPOINTMENTS CONFIRMED

WASHINGTON, Jan. 17 (AP)—The Senate confirmed Willard L. Thorp today as assistant secretary of state, and Warren R. Austin as U. S. representative on the United Nations atomic energy commission. Austin, former Republican senator from Vermont, previously had been confirmed as U. S. representative on the U. N. Security Council.

The destruction of 24,000 wolves in the west by government trappers during 26 years ending with 1941 brought the wolf definitely under control.

'Crafty' Kitty

Nautical indeed is the "Bosun," bemedaled feline mascot of the Seaman's Institute as he takes over the helm of a speedboat on display at the New York Motor Boat show. "Bosun," winner of many pet show awards, is the pride of his salty pals at the institute.

Ninety second are required to go a mile at 40 miles an hour; at 100 miles an hour the time is 36 seconds.

U. S. Shies From Showdown With Russians on Arms Policy

LAKE SUCCESS, N. Y., Jan. 17 (AP) — The United States is slowly shaping a cautious arms policy stressing progress on United Nations atomic energy control without forcing a showdown vote with the Soviet Union, it was learned authoritatively today.

This policy further seeks to avoid any premature arms reduction program and, under it, the American delegation will counsel against establishment of a Security Council commission immediately, it was learned.

The United States, however, was said to be ready to go along with setting up such a commission if other nations insisted, provided a definite line was drawn between the tasks of the new body and the already-functioning atomic energy commission. The policy stressed that all weapons of mass destruction must be left under the atomic commission, along with the bomb itself, and not wthin the framework of any disarmament commission.

The American delegation still held that the council at its next meeting Monday should postpone the whole arms question until Feb. 4. Meanwhile its representatives hoped for substantial off-the-floor progress on the atomic issue.

Admittedly the biggest task was to get everyone, including Russia, to put all their cards on the table.

The State department was represented as wanting if at all possible to avoid the showdown vote with Russia on the basic plan for atomic control. This program, embodying the major principles of the Baruch plan, was accepted 10 to 0 by the atomic body, with Russia and Poland abstaining, and has not been acted upon by the parent security council.

The suggested procedure would be to take up the plan's recommendations in the council, paragraph by paragraph, and establish the areas of agreement. These portions then would be available for writing into a draft treaty.

Everyone then would find out exactly where the soviet Union stands and which points could not get Moscow's approval. The controversial sections would be subjected to drafting with all opinions known.

The wolf increased greatly in the cattle country in the nineties and finally fell off in numbers before the organized attacks of government trappers.

Jewish Agency Leader Talks With Cunningham

JERUSALEM, an. 17 (AP) — Gen. Sir Alan Cunningham, the Palestine high commissioner, late today summoned David Ben-Gurion, chairman of the Jewish agency executive, to a 40-minute talk possibly aimed at getting Jewish leaders to meet in London when the Palestine conferences begin Tuesday.

Cunningham, who arrived in Jerusalem earlier by special plane from London, telephoned personally to Ben-Gurion who was meeting with the Palestine Jewish agency executive in Ben-Gurion's Tel Aviv home.

Prior to Cunningham's call the agency executive had agreed to take part in a conference in London.

JANUARY CLEARANCE EVENT

Electric HEATERS $5.95
Sansom CARD TABLES $3.95
9x12 All Wool AXMINSTER RUGS ... $69.50
Double Door CLOTHES CABINETS.. $17.95
Axminster RUNNER $4.95
Maple DRESSERS ..... $24.50 up
3-piece Living Room SUITE ..... $149 up

GOLDBERG'S
135 High Street

PLASTIC PLATES AT LOW COST
O. N. SUSSEL, DENTAL LABORATORY
DR. F. M. SUSSEL, Dentist
Hours: 10 A. M. to 5 P. M. Closed Wednesday
215 HIGH ST. PHONE 3435
LOOSE-FITTING PLATES REBUILT

UNITED FOOD MARKET
P. Rosen & Son
HIGH AND YORK STS. — PHONE 2525
FREE DELIVERY
Lean Tender CHUCK ROAST 39c lb
Your Favorite Brand MARGARINE
Still in unlimited quantities
Fancy Large Ripe BANANAS 15c lb

SANDS SELF SERVICE MARKET
776 N. CHARLOTTE ST.
ALWAYS AMPLE PARKING SPACE
EVERYDAY LOW PRICES
Yankee Boy PANCAKE SYRUP 22c 1¼ lb jar
Montco Buckwheat Flour 10c 1½ lb pkg

W. Frank Mauger
Funeral Service
24 Monument Ave.
Malvern
Phone 2240

EYES EXAMINED
With or Without Appointment
That's All I Do and Do It Right
Dr. Meyers Optometrist 7 N. Hanover St.
37 YEARS IN POTTSTOWN

STAYMAN WINESAP APPLES
"An Apple a Dey Keeps the Doctor Away"
The most delicious flavor—Grimes, Rome Beauty and Jonathan
Home Delivery, $2.75 to $3.50 per Bu.
We Don't Deliver Less Than Bushel Lots
CALL LAMB'S RESIDENCE 1510-J

LAST DAY!
to take advantage of
MORHARD ANNUAL WALL PAPER CLEARANCE SALE
Still a limited selection left—but they're going fast!
1946 PATTERNS
at 1/3 to 1/2 OFF
SPECIAL LOTS 9¢ ROLL
ALL PAPERS TRIMMED FREE OF CHARGE
W. W. MORHARD CO.
301 HIGH ST. POTTSTOWN 428-J

REMOVER OF DEAD ANIMALS
Hides . . . Bones and Tallow
Ahrens Fertilizer Co. Lorane, Pa.
Residence Phone: Birdsboro . . . 2-4289
We Pay Phone Calls
Plant Phone: Reading 2-4480

To the People of Pottstown
A Message from Wm. F. Lamb, Sr.

Today marks a great milestone in the life of LAMB'S MUSIC HOUSE, for today, my son, Bill, Jr., officially takes over. In keeping with this event I sincerely wish to thank the people of Pottstown most generously for their warm friendship and loyalty during the past years. I feel today as though LAMB'S MUSIC HOUSE actually belongs to you and is merely "taken care of" by us here at the store. Some of you will recall my Grand Opening back in 1900 when the Music House really came into being.

Below, I have printed for your recollection some of the "shots" of the birth of what is today your leading music house.

Mr. William F. Lamb, Sr.

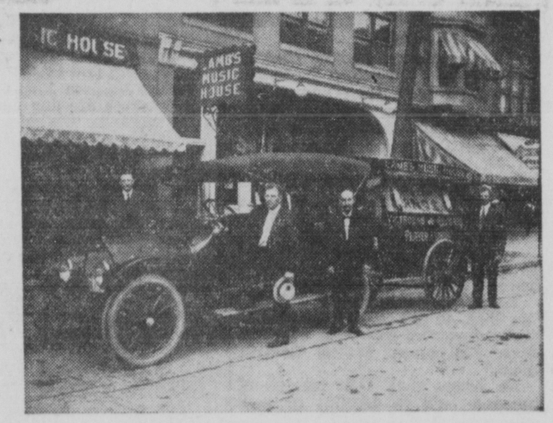

Here I am, and mighty proud, too, with the original stock and merchandise ready for business.

But here—that's better—let's get a full look at LAMB'S MUSIC HOUSE. Note the piano truck.

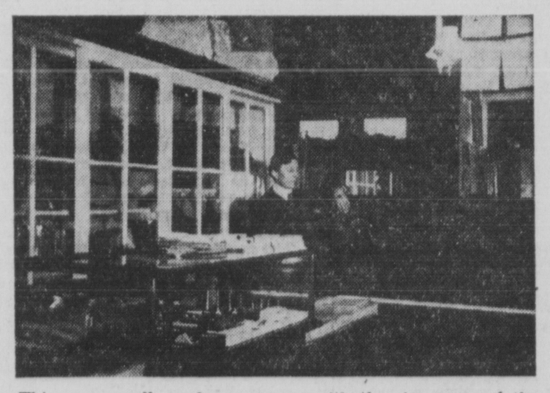

Things are really under way now—with the signs up and the car and wagon ready for "immediate delivery".

LAMBS' Music House
247 HIGH STREET

Mr. William F. Lamb, Jr.

As most of us would probably say "Ah, the good old days." But you know, friends, we've come a long way since then. A long way towards better music and towards better musical equipment, and because of this I'm sure you'll find Bill, Jr., ready with the fullest and finest line of musical equipment and methods of teaching that can possibly be had today. Drop in real soon and say hello to Bill, Jr., and the people who'll be helping him from here on, and as for myself — once again — thanks!

Two Area Boys Awarded Keysone Farmers Degree

Gordon Nairn, son of Mr. and Mrs. Cuthbert Nairn, Douglassville, and Hunter Painter, of Warwick township, Chester county, were awarded the Keystone Farmer degree at the convention of the Future Farmers of America this week at Harrisburg

Nairn, a student at the North Coventry township High school, is specializing in the rearing of Ayrshire cattle on his father's farm. He was awarded a pure bred Ayrshire heifer calf by the Dunwoodie farms near Norristown

Painter is a student at the Warwick township High school at Knauertown. He is specializing in poultry and also has some Guernsey calves and a Hampshire gilt.

The widely used counting device, the abacus, is believed to have been introduced into China during the 12th century and acopted in Japan 400 years later.

All Your
PHOTO NEEDS
ARROW
Camera Shop
"Where Dependable Merchandise Governs Your Selection"
80 N. Charlotte St.

Add Charm To Your Home . . .
• China • Glass
And Many Other Pieces in Our Large Stock Will Aid You
POTTSTOWN CHINA and GLASS Store
155 HIGH ST.
Phone 724

FAIRLAWN STORES
Patronize the FAIRLAWN STORE In Your Locality
Frank, H. D. . . . . Obelisk
Johnson, W. W., Boyertown
Levengood, L. H. . . . Stowe
Rothas, H. D. . . . . Elverson
Bechtel, M. A. . . Bally
Binder, Arthur, Gilbertsville
Christman, Howard 14 South Keim St.
May, L. A. . . . . St. Peters
Miller, Merle Kenilworth
Stapleton, Leon . . . Oley
Woerner, Warren, Boyertown

JANUARY SALE
All Prices Reduced 10%
Regardless of how old or worn your mattress is we can rebuild it into a new one.
COTTONS
In Old Tick . . $11.75
New 502 Tick . $13.75
New 702 Tick . $15.75
INNERSPRINGS
In Old Tick . . $16.25
New 502 Tick . $18.25
New 702 Tick . $20.25
Beautiful New Tickings Now Available
All New Water Proof CRIB MATTRESS $8.95
Call 2677 for Free Estimate
KLEEN MATTRESS CO.
High and Manatawny Sts.

FUEL
Quality Oil When You Need It
When you place your order with us, your winter worries cease! For we keep an accurate check on your tank—refill it automatically all winter long.
• All Types Oil Burners completely serviced.
• Authorized Timken Dealer.
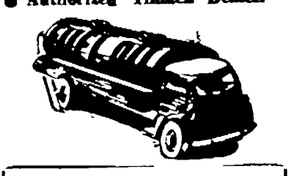
PHONE: Day 736
Night 1620-J
SCHUYLKILL VALLEY OIL CO.
135 Walnut St.

Pottstown Area Residents Receive Awards In Competition at Pennsylvania Farm Show

Three 4-H club members in this area placed in the 4-H baby beef competition at the Pennsylvania Farm Show at Harrisburg.

Sara Jane Swavely and George Schrum, both fo Pottstown, placed 13th and 16th in the lightweight Aberdeen-Angus 4-H club competition, and Bruce Livingood, Douglassville, placed sixth in the medium weight Aberdeen-Angus judging.

The East Greenville school placed fourth in the State vocational demonstration contest. The team was composed of Grace Oosterom and Charles Wizer, two of the students. Their teacher was V. S. Ensminger.

Mrs. Frank J. Baum, Douglassville RD 2, took first place in the edible nuts awards for her Ohio type American Black walnuts.

Competing against the best cattle in the State, Wayne S. Schultz, East Greenville, took two first place awards for dairy cattle in the Holstein-Friesian division. Schultz took his awards for the best breeder's herd (five animals), and for senior get of sire (three animals). Schultz also took second place for bulls over one year ~~and under 18 months~~, fourth for heifers over two years and under three, sixth for cows over three years and under four, third for cows over four years but under five, second and third for cows over five years, fourth for junioir ge of sire (three animals), third for produce of cam (two animals), and third for his dairy herd entry of three cows.

He was followed closely by a neighbor, W. H. Landis, East Greenville, who took fifth and sixth place for bull calves four months old but under one year, third for bulls over two years and under three, fourth and fifth for heifers over two years and under three, fourth and fifth for cows over three years and under four, fifth for cows over five years, third for breeders herd (five animals), third for senior get of sire (three animals), and fourth for produce of dam (two animals).

The Montgomery county Holstein Breeders' association, Pennsburg, placed second in the judging of the county herds which was based on eight animals judged.

Thomas B. Snyder II, Oley, placed in eight of the classes of the Jersey division of the dairy cattle awards. He took second place for bull calves four months old but under one year, third for heifers four months old and under one year, third for heifers over 18 months, but under two years, third and fourth for heifers over two years and under four, third for breeders' herd (five animals), third for junior get of sire (three animals), and second for produce of dam (two animals).

Tri-County Producers Co-operative association, Worcester, took first place in the egg awards for its carton display of one dozen brown eggs.

In the State contest of vocational school exhibits, Boyertown High school placed fourth with its agriculture display.

Four Oley girls placed for home economics awards in the vocational foods class. Gloria Miller placed fourth for her canned sweet white cherries with pits. Deborah N. Hafer placed fifth for her canned sweet white cherries with pits and fourth for her display of canned meat. Peggy Ann Von Dohren placed fourth for her canned sweet red cherries with pits and fourth for her canned dark plums. Catharine Weidner placed fourth for her canned yellow string beans.

In the vocational clothing division of the home economics awards, Mary Lou Boyer, East Greenville, took first prize for blouses made of cotton or linen.

Two other East Greenville girls, Dorothy Heimbach and June Fox also placed in the vocational clothing division. Dorothy Heimbach took third for woolen school dresses, while June Fox took fourth for aprons.

Ssirley Kline and Olive Reiber, both of Oley, ploced in the judging of clothing. Olive Reiber took second place in the clothing division for street dresses and Shirley Kline took fourth place in the vocational clothing division for woolen school dresses.

YOUR EYES

By Dr. H. C. Baumann

This column is written by Dr. H. C. Baumann, Optometrist, a competent authority on matters pertaining to eyesight

The ability of the eye to see distant objects is generally greater among savage races than among civilized people, and that of the inhabitants of rural districts is usually better than that of townspeople. Again, the sailor has a better acuity than that of the landsman, and the visual acuity varies, in some degree, with nationality.

Training and habit account for these facts, because those who are in the habit of constantly using their eyes for distance naturally see remote objects better than those who are not.

On the other hand, the more highly civilized and educated races, or persons, generally have better vision for near objects than those who are not so accustomed to using their eyes for close work.

If you have any questions concerning your eyes, address Dr. Baumann at 215 High Street, Pottstown, and your query will be answered through this column or by direct mail Advt.

by Qualified Watch Repair Men
Charles A. LAMBOUR
Jeweler
10 S. Hanover St.
Diamond Setting
Watch Repairing

ELECTRIC ROOM HEATERS
$8.95 up
VENZKE APPLIANCE CO.
412 High Street

FUEL OIL
PROMPT SERVICE
Just Phone 187
Metered Service
Quality Oil
Regular Deliveries
B. S. STURGES
62 N. York St.

Named Bishop

Rt. Rev. Msgr. Joseph Carroll McCormick, nephew of Dennis Cardinal Dougherty, is shown at his desk in the rectory of St. Stephen's Catholic church, Philadelphia, following the announcement of his appointment as Titular Bishop of Ruspae. The appointment gives the Philadelphia Catholic archdiocese two auxiliary bishops for the first time in history.

Former Gestapo Leader Draws Death Sentence

OSLO, Norway, Jan. 17 (AP) — A civilian Norwegian court sentenced Oscar Hans, former SS Gestapo commandant, to death today on charges that he was responsible for the execution of 312 Norwegian patriots during the German occupation.

After his arrest in 1945, Hans located many mass burial places of Norwegians for the police.

CANAL COMPANY DISSOLVED

PHILADELPHIA, Jan. 17 (AP)—The Delaware Division Canal company of Pennsylvania, former owner of the 60-mile-long commercial waterway between Easton and Bristol was dissolved voluntarily today in Common Pleas court.

Half a million cattle and horses were being destroyed annualy by wolves in the western states in the nineties.

LEAVES $6500 ESTATE

By Staff Correspondent

NORRISTOWN, Jan. 17—Edmund Evans, who died Christmas day in Limerick township, left an estate valued at $6500 in a will admitted to probate. The estate is to be equally divided between two sons, John Pontius and Edmund Brooke Evans.

Obituaries

Isaac Y. Henricks, 86, a former resident of this borough, died Thursday at his home in Clayton, N. J.

He is survived by his widow, Bertha, and a son, Aaron, of Trenton, N. J.; also by a brother, Frank, of Anderson, Ind., and two sisters, Mrs. Annie Lafferty 217 Beech street, and Sarah, widow of A. W. Weiser, 158 North Hanover street.

He was a son of the late Daniel and Sarah (Metz) Henricks and was born in Norristonville, this county. He lived in this borough for many years and was a carpenter and pattern maker. He was a former member of the Transfiguration Lutheran church here.

Funeral services will be held Tuesday afternoon at 2 o'clock in Clayton, N. J., with interment there.

ANNA M. (CONNER) HARVEY, 82, of **781 NORTH CHARLOTTE STREET,** widow of Harry A. Harvey, died late Thursday night in her home.

She had moved to Pottstown in 1930 from Reading She was a member of the Ladies' Bible class of St. John's Reformed church.

Surviving her are one son, Harry W. Harvey Sr., at home; three grandchildren and two great grandchildren; two brothers, Robert Conner, of Reading, and William Conner, of Round Grove, Ill., and two sisters, Mrs. Florence Clark, Chester, and Mrs. Katie Keppley, of Reading.

The funeral will be conducted on Monday afternoon at 2 o'clock from a funeral home at 404 High street and interment will be in Schwarzwald cemetery, Reading.

Funeral services for **SARA M. (GANDER) GROFF,** wife of Michael B. Groff, of Pottstown RD 3, were held yesterday afternoon at 1:30 p.m., from a funeral home at 112 North Washington street by the Rev. Asa S Wohlsen.

Burial was in Highland Memorial park. Pallbearers were Daniel Yerger, Gerald Yerger, Herbert Kratz, Carle Markley, Clifton Groff Jr. and Orion Swinehart.

Funeral services for **MINERVA T. (UMSTEAD) SCHANLEY,** wife of the late Jefferson Schanley, of **1147 SOUTH STREET,** will be held Tuesday afternoon at 2 o'clock from a funeral home at 112 North Washington street by the Rev. Asa S. Wohlsen.

Interment will be in Christ Lutheran cemetery, Niantic.

LEHIGH SELECTED

BETHLEHEM, Jan. 17 (AP)—Lehigh university has been chosen by the Pennsylvania Manufacturing Confectioners association as the site for a newly-organized candy production research project.

FLEISCHMANN FUNERAL HOME
Successor to Howard J. Barnett
PERSONALIZED SERVICE
258 Beech St. Phone 174

TODAY IS YOUR
LAST CHANCE
TO SAVE IN
WILKE'S BIG
REMODELING SALE
★
ALL SALE ITEMS MARKED WITH A RED TAG
★
SAVE UP TO 40%
★
THIS IS WILKE'S FIRST SALE IN YEARS
THE WILKE FURNITURE HOUSE
818-824 QUEEN STREET
Phone 1012

Firestone Plant Union to Install Officers, Discuss Contract Negotiations Tomorrow

The officers elected week ago by Local 336, United Rubber Workers of America (CIO) will be installed tomorrow afternoon at 2 o'clock at a business meeting at the Odd Fellows' home.

At the same time, the unfinished contract between the local and management of the Firestone plant here will be read in its present form to the union men who will decide whether or not a special meeting is to be held at which the date for a strike vote would be set.

The 30-day strike notice filed with government agencies expired Thursday and Robert E. Garber, treasurer for the local, said last night that the employes now must make the decision to strike or to continue work.

If they decide to hold a special meeting, at tomorrow's session, they must wait 24 hours to do so and after that if they agree to hold a strike vote an announcement of their intention must be published and posted on bulletin boards for at least seven days prior to the vote.

The list of officers who will be installed is headed by the new president, Stephen Dujack, and Theodore Filbert, vice-president, also newly elected. Fred Howard, district representative of the union, will be the installing officer.

The secretary, Jayne Winters, who was acting in that capacity prior to the election also will take her post as will Robert E. Garber, unopposed for the office of treasurer.

The three trustees assuming their duties will be Joseph McManus, Albert Kremus and Elizabeth Miller. The three members of the executive board who will be installed are Samuel Paul, Jerry Rutter and Michael Chonka.

Rutter, William Ecker and Garber also will take over as division representatives of Divisions 1, 2 and 3, respectively.

Talk on Bees Is Heard By Local Legion Post

Legionaires were entertained last night by a talk on the life and habits of the honey bee by George Copeland, of Hanover Heights, at the regular weekly meeting of George A. Amole Post 47.

Reports on various committees were given as follows: Walter Hutt, scouts; Clarence Fox, executive and Norman L. John, service. Membership to date announced to be 1500.

William A. O'Donnell Jr., senior vice-commander presided at the affair, attended by 75 members.

Automobile Stolen Here Recovered in Baumstown

Police received notice last night that the automobile of John P Suydan, 1023 High street, stolen early Thursday morning while parked in front of the Suydan home, was recovered yesterday afternoon in Baumstown Berks county. The car was not damaged

A Testimonial To

Mrs. John Meigs

President, Y.W.C.A., 1913 to 1937
Honorary President, 1937 to 1946

"There are many things sown in weakness that are raised in power and it is our hope and prayer that the work of this association begun in weakness may some day, in the strength of Him through whom it is written 'We can do all things', be raised in power to His Honor and Glory and the help and happiness of the girls and women of Pottstown." The above quotation is from remarks made by Mrs. John Meigs at the dedication of the Young Women's Christian Association in 1913.

In the death of Mrs. John Meigs, the Young Women's Christian Association has lost the keystone of its foundation. She lived to see the institution she founded holding a high place in the community she loved and served and also that the building to which she gave so much of her love, her thought, her time and her possessions was free of debt and more attractive than she had ever dreamed of.

The Board of Directors of the Young Women's Christian Association at their January Board Meeting desired to spread the following testimonial on the records of their Secretary's Book;

Mrs. John Meigs, Founder of the Pottstown Young Women's Christian Association, was esteemed by all those with whom she came in contact. Her vision for this Association has paid many dividends to this community. As first president she organized the association, attended the Board Meetings regularly, brought many distinguished visitors to speak at various functions held by the Association and brought many challenging ideas into the organization for the moral and spiritual benefit of the women and girls of Pottstown.

Her fine mind, sympathetic and spiritual counsel and her charming manner will never be forgotten by those privileged to know her. Always young in heart, she loved and understood youth and gave her concrete approval to their activities.

She stood ready to serve the Young Women's Christian Association at all times and under any circumstances.

We, the Directors, feel that through her fine spiritual and cultural values, we have benefited and have been challenged to try to serve as well.

"Whereas, our Heavenly Father has taken from us our friend and founder, Mrs. John Meigs; and

"Whereas, through Mrs. Meigs' careful guidance we have seen the Young Women's Christian Association of Pottstown grow to where it has become a beacon of help to the girls and the women of Pottstown; and

"Whereas, through her death the Young Women's Christian Association has lost a great leader; therefore, be it

"Resolved: that we, the Board of Directors of the Pottstown Young Women's Christian Association extend to Mrs. Meigs' family our sincerest sympathy and condolences: and be it further

"Resolved: that a copy of this resolution be sent to the family of Mrs. Meigs and spread upon the Board's minutes."

NewspaperARCHIVE®
NewspaperARCHIVE®

Two Area Boys Awarded Keysone Farmers Degree

Gordon Nairn, son of Mr. and Mrs. Cuthbert Nairn, Douglassville, and Hunter Painter, of Warwick township, Chester county, were awarded the Keystone Farmer degree at the convention of the Future Farmers of America this week at Harrisburg.

Nairn, a student at the North Coventry township High school, is specializing in the rearing of Ayrshire cattle on his father's farm. He was awarded a pure bred Ayrshire heifer calf by the Dunwoodie farms near Norristown.

Painter is a student at the Warwick township High school at Knauertown. He is specializing in poultry and also has some Guernsey calves and a Hampshire gilt.

The widely used counting device, the abacus, is believed to have been introduced into China during the 12th century and adopted in Japan 400 years later.

All Your
PHOTO NEEDS
ARROW
Camera Shop
"Where Dependable Merchandise Governs Your Selection"
80 N. Charlotte St.

Add Charm To Your Home . . .
• China • Glass
And Many Other Pieces in Our Large Stock Will Aid You
POTTSTOWN CHINA and GLASS Store
155 HIGH ST.
Phone 724

FAIRLAWN STORES
TARTAN COFFEE
Patronize the FAIRLAWN STORE In Your Locality
Frank, H. D. . . . . Obelisk
Johnson, W. W., Boyertown
Levengood, L. H. . . . Stowe
Rothas, H. D. . . . . Elverson
Bechtel, M. A. . . . . Bally
Binder, Arthur, Gilbertsville
Christman, Howard 14 South Keim St.
May, L. A. . . . . St. Peters
Miller, Merle Kenilworth
Stapleton, Leon . . . . . Oley
Woerner, Warren, Boyertown

JANUARY SALE
All Prices Reduced 10%
Regardless of how old or worn your mattress is we can rebuild it into a new one.
COTTONS
In Old Tick . . $11.75
New 502 Tick . $13.75
New 702 Tick . $15.75
INNERSPRINGS
In Old Tick . . $16.25
New 502 Tick . $18.25
New 702 Tick . $20.25
Beautiful New Tickings Now Available
All New Water Proof CRIB MATTRESS $8.95
Call 2677 for Free Estimate
KLEEN MATTRESS CO.
High and Manatawny Sts.

FUEL
Quality Oil When You Need It
When you place your order with us, your winter worries cease! For we keep an accurate check on your tank—refill it automatically all winter long.
• All Types Oil Burners completely serviced.
• Authorized Timken Dealer.
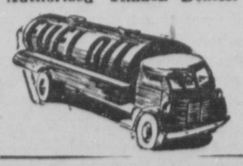
PHONE: Day 736
Night 1620-J
SCHUYLKILL VALLEY OIL CO.
135 Walnut St.

Pottstown Area Residents Receive Awards In Competition at Pennsylvania Farm Show

Three 4-H club members in this area placed in the 4-H baby beef competition at the Pennsylvania Farm Show at Harrisburg.

Sara Jane Swavely and George Schrum, both fo Pottstown, placed 13th and 16th in the lightweight Aberdeen-Angus 4-H club competition, and Bruce Livingood, Douglassville, placed sixth in the medium weight Aberdeen-Angus judging.

The East Greenville school placed fourth in the State vocational demonstration contest. The team was composed of Grace Oosterom and Charles Wizer, two of the students. Their teacher was V. S. Ensminger.

Mrs. Frank J. Baum, Douglassville RD 2, took first place in the edible nuts awards for her Ohio type American Black walnuts.

Competing against the best cattle in the State, Wayne S. Schultz, East Greenville, took two first place awards for dairy cattle in the Holstein-Friesian division. Schultz took his awards for the best breeder's herd (five animals), and for seniior get of sire (three animals). Schultz also took second place for bulls over one year and under 18 months, fourth for heifers over two years and under three, sixth for cows over three years and under four, third for cows over four years but under five, second and third for cows over five years, fourth for junioir ge of sire (three animals), third for produce of dam (two animals), and third for his dairy herd entry of three cows.

He was followed closely by a neighbor, W. H. Landis, East Greenville, who took fifth and sixth place for bull calves four months old but under one year, third for bulls over two years and under three, fourth and fifth for heifers over two years and under three, fourth and fifth for cows over three years and under four, fifth for cows over five years, third for breeders herd (five animals), third for senior get of sire (three animals), and fourth for produce of dam (two animals).

The Montgomery county Holstein Breeders' association, Pennsburg, placed second in the judging of the county herds which was based on eight animals judged.

Thomas B. Snyder II, Oley, placed in eight of the classes of the Jersey division of the dairy cattle awards. He took second place for bull calves four months old but under one year, third for heifers four months old and under one year, third for heifers over 18 months, but under two years, third and fourth for heifers over two years and under four, third for breeders' herd (five animals), third for junior get of sire (three animals), and second for produce of dam (two animals).

Tri-County Producers Co-operative association, Worcester, took first place in the egg awards for its carton display of one dozen brown eggs.

In the State contest of vocational school exhibits, Boyertown High school placed fourth with its agriculture display.

Four Oley girls placed for home economics awards in the vocational foods class. Gloria Miller placed fourth for her canned sweet white cherries with pits. Deborah N. Hafer placed fifth for her canned sweet white cherries with pits and fourth for her display of canned meat. Peggy Ann Von Dohren placed fourth for her canned sweet red cherries with pits and fourth for her canned dark plums. Catharine Weidner placed fourth for her canned yellow string beans.

In the vocational clothing division of the home economics awards, Mary Lou Boyer, East Greenville, took first prize for blouses made of cotton or linen.

Two other East Greenville girls, Dorothy Heimbach and June Fox also placed in the vocational clothing division. Dorothy Heimbach took third for woolen school dresses, while June Fox took fourth for aprons.

Ssirley Kline and Olive Reiber, both of Oley, ploced in the judging of clothing. Olive Reiber took second place in the clothing division for street dresses and Shirley Kline took fourth place in the vocational clothing division for woolen school dresses.

YOUR EYES

By Dr. H. C. Baumann

This column is written by Dr. H. C. Baumann, Optometrist, a competent authority on matters pertaining to eyesight.

The ability of the eye to see distant objects is generally greater among savage races than among civilized people, and that of the inhabitants of rural districts is usually better than that of townspeople. Again, the sailor has a better acuity than that of the landsman, and the visual acuity varies, in some degree, with nationality.

Training and habit account for these facts, because those who are in the habit of constantly using their eyes for distance naturally see remote objects better than those who are not.

On the other hand, the more highly civilized and educated races, or persons, generally have better vision for near objects than those who are not so accustomed to using their eyes for close work.

If you have any questions concerning your eyes, address Dr. Baumann at 215 High Street, Pottstown, and your query will be answered through this column or by direct mail Advt.

by Qualified Watch Repair Men
Charles A. LAMBOUR
Jeweler
10 S. Hanover St.
Diamond Setting
Watch Repairing

ELECTRIC ROOM HEATERS
$8.95 up
VENZKE APPLIANCE CO.
412 High Street

FUEL OIL
PROMPT SERVICE
Just Phone 187
Metered Service
Quality Oil
Regular Deliveries
B. S. STURGES
62 N. York St.

Named Bishop

Rt. Rev. Msgr. Joseph Carroll McCormick, nephew of Dennis Cardinal Dougherty, is shown at his desk in the rectory of St. Stephen's Catholic church, Philadelphia, following the announcement of his appointment as Titular Bishop of Ruspae. The appointment gives the Philadelphia Catholic archdiocese two auxiliary bishops for the first time in history.

Former Gestapo Leader Draws Death Sentence

OSLO, Norway, Jan. 17 (AP) — A civilian Norwegian court sentenced Oscar Hans, former SS Gestapo commandant, to death today on charges that he was responsible for the execution of 312 Norwegian patriots during the German occupation.

After his arrest in 1945, Hans located many mass buriel places of Norwegians for the police.

CANAL COMPANY DISSOLVED

PHILADELPHIA, Jan. 17 (AP)—The Delaware Division Canal company of Pennsylvania, former owner of the 60-mile-long commercial waterway between Easton and Bristol was dissolved voluntarily today in Common Pleas court.

Half a million cattle and horses were being destroyed annualy by wolves in the western states in the nineties.

LEAVES $6500 ESTATE

By Staff Correspondent

NORRISTOWN, Jan. 17—Edmund Evans, who died Christmas day in Limerick township, left an estate valued at $6500 in a will admitted to probate. The estate is to be equally divided between two sons, John Pontius and Edmund Brooke Evans.

Obituaries

Isaac Y. Henricks, 86, a former resident of this borough, died Thursday at his home in Clayton, N. J.

He is survived by his widow, Bertha, and a son, Aaron, of Trenton, N. J.; also by a brother, Frank, of Anderson, Ind., and two sisters, Mrs. Annie Lafferty, 217 Beech street, and Sarah, widow of A. W. Weiser, 158 North Hanover street.

He was a son of the late Daniel and Sarah (Metz) Henricks and was born in Norritonville, this county. He lived in this borough for many years and was a carpenter and pattern maker. He was a former member of the Transfiguration Lutheran church here.

Funeral services will be held Tuesday afternoon at 2 o'clock in Clayton, N. J., with interment there.

ANNA M. (CONNER) HARVEY, 82, of **781 NORTH CHARLOTTE STREET,** widow of Harry A. Harvey, died late Thursday night in her home.

She had moved to Pottstown in 1930 from Reading She was a member of the Ladies' Bible class of St. John's Reformed church.

Surviving her are one son, Harry W. Harvey Sr., at home; three grandchildren and two great grandchildren; two brothers, Robert Conner, of Reading, and William Conner, of Round Grove, Ill., and two sisters, Mrs. Florence Clark, Chester, and Mrs. Katie Keppley, of Reading.

The funeral will be conducted on Monday afternoon at 2 o'clock from a funeral home at 404 High street and interment will be in Schwarzwald cemetery, Reading.

Funeral services for **SARA M. (GANDER) GROFF,** wife of Michael B. Groff, of Pottstown RD 3, were held yesterday afternoon at 1:30 p.m., from a funeral home at 112 North Washington street by the Rev. Asa S. Wohlsen.

Burial was in Highland Memorial park. Pallbearers were Daniel Yerger, Gerald Yerger, Herbert Kratz, Carle Markley, Clifton Groff Jr. and Orion Swinehart.

Funeral services for **MINERVA T. (UMSTEAD) SCHANLEY,** wife of the late Jefferson Schanley, of **1147 SOUTH STREET,** will be held Tuesday afternoon at 2 o'clock from a funeral home at 112 North Washington street by the Rev. Asa S. Wohlsen.

Interment will be in Christ Lutheran cemetery, Niantic.

LEHIGH SELECTED

BETHLEHEM, Jan. 17 (AP)—Lehigh university has been chosen by the Pennsylvania Manufacturing Confectioners association as the site for a newly-organized candy production research project.

FLEISCHMANN
FUNERAL HOME.
Successor to Howard J. Barnett
PERSONALIZED SERVICE
258 Beech St. Phone 174

TODAY IS YOUR
LAST CHANCE
TO SAVE IN
WILKE'S BIG
REMODELING SALE
★
ALL SALE ITEMS MARKED WITH A RED TAG
★
SAVE UP TO 40%
★
THIS IS WILKE'S FIRST SALE IN YEARS
THE WILKE FURNITURE HOUSE
818-824 QUEEN STREET
Phone 1012

Firestone Plant Union to Install Officers, Discuss Contract Negotiations Tomorrow

The officers elected week ago by Local 336, United Rubber Workers of America (CIO) will be installed tomorrow afternoon at 2 o'clock at a business meeting at the Odd Fellows' home.

At the same time, the unfinished contract between the local and management of the Firestone plant here will be read in its present form to the union men who will decide whether or not a special meeting is to be held at which the date for a strike vote would be set.

The 30-day strike notice filed with government agencies expired Thursday and Robert E. Garber, treasurer for the local, said last night that the employes now must make the decision to strike or to continue work.

If they decide to hold a special meeting, at tomorrow's session, they must wait 24 hours to do so and after that if they agree to hold a strike vote an announcement of their intention must be published and posted on bulletin boards for at least seven days prior to the vote.

The list of officers who will be installed is headed by the new president, Stephen Dujack, and Theodore Filbert, vice-president, also newly elected. Fred Howard, district representative of the union, will be the installing officer.

The secretary, Jayne Winters, who was acting in that capacity prior to the election also will take her post as will Robert E. Garber, unopposed for the office of treasurer.

The three trustees assuming their duties will be Joseph McManus, Albert Kremus and Elizabeth Miller. The three members of the executive board who will be installed are Samuel Paul, Jerry Rutter and Michael Chonka.

Rutter, William Ecker and Garber also will take over as division representatives of Divisions 1, 2 and 3, respectively.

Talk on Bees Is Heard By Local Legion Post

Legionaires were entertained last night by a talk on the life and habits of the honey bee by George Copeland, of Hanover Heights, at the regular weekly meeting of George A. Amole Post 47.

Reports on various committees were given as follows: Walter Hutt, scouts; Clarence Fox, executive and Norman L. John, service. Membership to date announced to be 1500.

William A. O'Donnell Jr., senior vice-commander presided at the affair, attended by 75 members.

Automobile Stolen Here Recovered in Baumstown

Police received notice last night that the automobile of John F Suydan, 1023 High street, stolen early Thursday morning while parked in front of the Suydan home, was recovered yesterday afternoon in Baumstown Berks county. The car was not damaged

A Testimonial To

Mrs. John Meigs

President, Y.W.C.A., 1913 to 1937
Honorary President, 1937 to 1946

"There are many things sown in weakness that are raised in power and it is our hope and prayer that the work of this association begun in weakness may some day, in the strength of Him through whom it is written 'We can do all things', be raised in power to His Honor and Glory and the help and happiness of the girls and women of Pottstown." The above quotation is from remarks made by Mrs. John Meigs at the dedication of the Young Women's Christian Association in 1913.

In the death of Mrs. John Meigs, the Young Women's Christian Association has lost the keystone of its foundation. She lived to see the institution she founded holding a high place in the community she loved and served and also that the building to which she gave so much of her love, her thought, her time and her possessions was free of debt and more attractive than she had ever dreamed of.

The Board of Directors of the Young Women's Christian Association at their January Board Meeting desired to spread the following testimonial on the records of their Secretary's Book:

Mrs. John Meigs, Founder of the Pottstown Young Women's Christian Association, was esteemed by all those with whom she came in contact. Her vision for this Association has paid many dividends to this community. As first president she organized the association, attended the Board Meetings regularly, brought many distinguished visitors to speak at various functions held by the Association and brought many challenging ideas into the organization for the moral and spiritual benefit of the women and girls of Pottstown.

Her fine mind, sympathetic and spiritual counsel and her charming manner will never be forgotten by those privileged to know her. Always young in heart, she loved and understood youth and gave her concrete approval to their activities.

She stood ready to serve the Young Women's Christian Association at all times and under any circumstances.

We, the Directors, feel that through her fine spiritual and cultural values, we have benefited and have been challenged to try to serve as well.

"Whereas, our Heavenly Father has taken from us our friend and founder, Mrs. John Meigs; and

"Whereas, through Mrs. Meigs' careful guidance we have seen the Young Women's Christian Association of Pottstown grow to where it has become a beacon of help to the girls and the women of Pottstown; and

"Whereas, through her death the Young Women's Christian Association has lost a great leader; therefore, be it

"Resolved: that we, the Board of Directors of the Pottstown Young Women's Christian Association extend to Mrs. Meigs' family our sincerest sympathy and condolences: and be it further

"Resolved: that a copy of this resolution be sent to the family of Mrs. Meigs and spread upon the Board's minutes."

Pottstown Mercury

and THE POTTSTOWN NEWS

Published every morning except Sunday by the Pottstown Daily News Publishing Co., Hanover and King Streets. Phone 2263.

WILLIAM M. HIESTER, President
SHANDY HILL, General Manager
CHARLES D. TRELEVEN, News Editor

SUBSCRIPTION RATES
By Carrier — 15 cents per week, $7.80 per year.
By Mail (payable strictly in advance):

	Year	Six Months	Three Months	One Month
Within 150 miles	$7.80	$3.90	$1.95	65
All Other	$9.00	4.50	2.25	75

Entered at Pottstown Postoffice as 2nd class matter

The Associated Press is exclusively entitled to the use for publication of all news dispatches credited to it or not otherwise credited in this paper and also the local news published herein. All rights of special dispatches herein are also reserved.

SATURDAY, JANUARY 18, 1947

There is nothing stronger than human prejudice. A crazy sentimentalism, like that of Peter the Hermit, hurled half of Europe upon Asia, and changed the destinies of kingdoms.—Wendell Phillips.

Dimes March On

ISOLATION of the infantile paralysis virus has been accomplished by two scientists at Stanford university. Their experiments were financed by the National Foundation for Infantile Paralysis.

This is the first step, and a vital one, toward the eventual control of the dreaded disease. But it is by no means the end of the road. A long and exacting experimental path lies ahead.

If, in previous years, you were a contributor to the March of Dimes campaign, you may properly feel a glow of satisfaction that you helped to bring about so hopeful a result.

Part of every dime collected goes toward difficult and expensive research. Other parts go toward the care of children and adults stricken in large numbers every year.

In Pottstown public-spirited volunteers are working to obtain contributions. Offerings will be accepted in receptacles now placed in churches, schools, clubs, industrial plants and other public places. The Montgomery county chapter of the National Foundation for Infantile Paralysis has no source of income other than the March of Dimes.

It pays hospital bills, doctors' and nurses' fees and supplies many other necessary items for patients whose families are unable to meet the entire cost themselves. People in the lowest income brackets are by no means the only ones who require this aid. Treatments may be extended for lengthy periods and the costs run into thousands of dollars.

There is no forecasting how great the need may be in 1947. Every evidence is at hand that the money is wisely handled, and that, even for people in the middle-income brackets, the giving may be a form of insurance.

So give as many dimes, or dollars, as you can—more than you gave a year ago, if possible.

Golden Lamar Howard, a Witness

HIS face was cut and battered. His eyes were almost swollen shut. That was the way in which Golden Lamar Howard, 19-year-old Negro, appeared before the FBI in Atlanta with a new story of race hatred and terrorism in Georgia.

Howard had testified before a grand jury investigating the lynching of two Negroes and their wives near Monroe last Summer. The jury decided that it couldn't identify members of the lynch mob, but despite that, when Howard returned to Monroe after testifying, two men cornered him in a cow stall and beat him unmercifully with their fists and a pistol. "I didn't tell 'em nothing," Howard said.

But he did identify the two men, James and Tom Verner. The FBI arrested them. Bail was posted by a Georgia landowner, who pledged 316 acres, and there the case sits. Whether the State of Georgia will do anything about it, or whether the Federal Government can do anything, is an open question.

This kind of brutality has been seen before. Added to the infringement of voting rights, to recurrent violations of personal freedom, there is an awful weight of oppression behind what President Truman told Congress last week: "The will to fight these crimes should be in the hearts of every one of us." He has appointed a Federal Committee on Civil Rights to recommend stronger protection for individual liberties.

New federal legislation is needed. Golden Lamar Howard could testify on that, as well as on the Monroe lynching. The United States cannot consistently preach democracy to the world and permit the sabotage of democracy at home.

Farm Fuel Savers

IF THE coal strike has left you cold, trees can cut your fuel oil 30 percent. Not now, but a few years later.

You don't burn 'em—you plant them for windbreaks.

W. F. Bulkley, extension forester at the University of Illinois, says a full-grown evergreen windbreak will cut home heating costs nearly a third in a home otherwise exposed to northerly winds.

Grampaw Oakley

PUNKIN CORNERS,
January 17.

Editor, The Mercury,
Dear Sir 'n' Brother:

Wal, I see by the papers where a California golf tournament wound up with one of the players socking the tournament manager. Must be that Hollywood influence getting in its licks!

Another item says a battle between natives and French troops in Hanoi is described as being "room-to-room." Housing situation must be bad there, too.

And say: A survey showed that most teenagers of today never heard of the once immensely popular Horatio Alger books. That's what "Phil the Fiddler" gets for failing to organize a hot-shot name band.

Hopin' you air the same,

GRAMPAW NED OAKLEY

READERS SAY:

'People of Substance' Watched Engine Pass

Letters must not be more than 250 words long, of current topics and must not involve personalities. Name and address of writer must be submitted as evidence of good faith but will be withheld from publication on request. Poetry, and communications advocating the election of political candidates are not acceptable.

By MERCURY READERS

Fire Laddies Praised

To the Editor: Well, it certainly looks as though the "people of substance" down in Sanatoga got all they asked for—and then some! Congratulations to the boys of the fire company—they couldn't have done anything but resign after the discrimination that was shown to its group.

It will be interesting to see what will happen to fires down there from here on. True the "people of substance" were always sure that all calls were answered when the siren sounded. Didn't they go to the doors of their homes as soon as the siren sounded and make sure that the fire engine passed? Unless, of course, it was a nasty night. They then stayed by the windows but they always made sure before going back to their easy chairs that the call had been answered.

Looks like there will be some changes made, doesn't it? Sometimes you can't be sure that you are going to like what you wanted once you've gotten it, can you?

Again, congratulations to the boys of the Sanatoga Fire company for their stand on the question.

Pottstown INTERESTED

Fine Public Service

To the Editor: I have read your fine editorial "Stowe Teachers Should Take the Orderly Path" with a great deal of interest.

The leadership which you are giving your community is most encouraging. The position which you have taken editorially to support the school teachers of your community in their request for salary increases is a fine public service. We are confronted with trying times but your editorial points the way and gives us additional support for our program.

Washington, D. C.

WILLARD E. GIVENS, Secy.,
National Education Association.

Who Stones Bilbo?

To the Editor: After all these years, the Republicans, led by Taft, take the role of noble knights, and to keep themselves sweet and pure, have pounced on a little man like Bilbo. This they assume will be a great deed and show the people how watchful they are to do everything for public interest.

But a review of the records would show how silly the attacks on Bilbo have really been in view of the big problems the Senate has long left unnoticed. While veterans sleep in coal bins and Lewis throws millions out of work into the cold, and countless other unsavory calamities beset us, our noble crusaders attack little Bilbo, making a world crisis out of his two-by-four bungalow and mudhole lake.

Bilbo is no worse than others and in many ways better.

Boyertown JACK DAWSON

Worst Kind of Inflation

To the Editor: While inflation is occupying our attention, what about inflated egos — otherwise known as swelled heads? That seems to be a difficult condition to check because the owners seldom recognize the symptoms. And it is a condition that has caused a lot of trouble in this world. It might be an evidence of intelligence to adopt as a slogan for this atomic age, "watch your head."

Pottstown W. T. H

Anglo-American Standards

To the Editor: I find it refreshing and encouraging to learn that the United States and Britain have agreed to standardize certain items of military equipment. Evidently the powers that be are using the past as a guide to the future, because if the English-speaking people of the earth are going to have to fight a world war every 25 years to maintain civilization, then it looks like simple arithmetic to do the job the easiest and best way possible.

Pottstown P. S. B.

FOR THE LIVING OF THESE DAYS

By VICTOR F. PATTERSON
General Secretary F. M. C. A.

"REMEMBER THE SABBATH DAY TO KEEP IT HOLY." Exodus 20:8

THE SABBATH IS DESECRATED, DISREGARDED, AS GOD'S OWN LAW BECAUSE:—

The human mind is naturally unwilling to stoop to authority.

Some people are enemies of God.

Christians are lacking in genuine and abiding respect for the Divine Commandment.

Of the apathy and evil example of its professed friends.

Parents do not care.

Some people feel they must be like others or be distanced in the race.

Mammon has no regard for flesh, blood, noble faculties, and feelings.

It is looked upon by some as a human institution.

Religion is not the principal concern of life.

Its spirit is not in you.

The resurrection of Christ and His abiding presence has passed out of your life.

YOU WILL KEEP THE SABBATH HOLY ONLY AS:—

You love and venerate it as the appointment of Heaven.

You hear and believe the word of God.

Discipline, submission, and obedience breaks down your selfish, rebellious heart.

Your life is saturated by the Grace of God.

You are in truest sympathy with God.

You keep it in the sanctuary of your heart.

FLOWERS FOR THE LIVING

For BETTY A. McLAIN
1432 Sunset drive
BECAUSE she will be married this afternoon to Raymond L. Meeker, 446 Walnut street.

INTERPRETING THE NEWS

U. S. Sees No Defense Against Atom Weapons

By JAMES D. WHITE
(Associated Press Staff Writer)

THE State department reminds Americans that in the foreseeable future there is no defense against atomic weapons.

American policy is based on that.

Apparently by coincidence, on the same day an Australian scientist says there is a new atomic bomb 600 times as powerful as the one that hit Hiroshima.

This Australian scientist may be wrong, but just in case he is right, somebody already has figured out that such a new superbomb could wipe out several cities at once. Planes already exist that could carry the bombload.

Curbing the use of all weapons — disarmament — is being chewed over by United Nations officials in New York. Some of the more realistic of these officials said yesterday there was no possibility of general disarmament until after the U. N. security forces were organized and operating. (High militarists from various countries have been named to run this force, but they still have no force to run and while waiting around have been doing some game hunting at various spots in the country).

You can't have an international security force, say some of the U. N. officials, until after peace treaties have been worked out for Germany and Japan. The German treaty alone is expected to take a year.

So it's slow going. Meanwhile there's trouble around the world — some people are looking for strategic bases, others are hanging on to strategic bases, empires are in the disassembly works, and several nations suffer internal indigestion, hunger, and simple jitters.

But three guys in a galley of a small Chinese freighter wallowing from Honolulu to Shanghai are making a go of international understanding.

The cook speaks only French, the second cook only Chinese, and the American steward nothing but English. The American says the only thing the other boys understand is "Yes." So he says "Yes" quite a lot.

The Frenchman confines himself to "il n'y a pas de quoi" — "It doesn't matter."

The Chinese says "Ting hao," which is pronounced "Ding How" and means "Very good," whether anything is very good or not.

The Worry Clinic

By DR. GEORGE W. CRANE

NATHAN K., 27, is a typical neurotic. "I have consulted seven specialists in the last three years," he informed me.

"They haven't found anything seriously wrong with my heart or lungs or any other organs.

"They agree that I am neurotic, and have given me sedatives. I spent three months at a sanitarium recently, but I am still unable to work.

"My heart pounds and I feel as if I am going to die. Dr. Crane, I am alone in the world, for my parents passed away before I was out of college.

"I am in such a muddled state of mind that I would end my life if I weren't such a coward."

• • •

Men and women write to me every month with such complaints as Nathan cites.

One of their chief problems is ignorance regarding sexual matters, so they are victims of guilt complexes.

But even when they learn the facts about sex, they may still be neurotics or fearful about their health.

The best medicine as regards physical health and vitality is belief in God and an active part in church work!

We start out in childhood with a dominant male parent to fend for us. He protects us, giving us a feeling of peace and security.

God is simply an extension of this earthly father on whom we have learned to rely for comfort and assurance.

But when our earthly father dies and we begin to feel the desire to lean upon some older, stronger individual, we become panicky.

Women show this effect even more quickly than men, but there are millions of both sexes in this country who are chronic worriers about their health.

They shop around from one doctor to another and don't get well because they aren't sick of organic disease. They simply need assurance and a friendly pat on the back.

If they'd only rely on God and extrovert their attention by active participation in God's church organizations, they would soon become dynamic, healthy individuals.

Instead, they are neurotic, semi-invalided, cowardly and hypochondriacs.

They spend literally millions of dollars every year for medicines and medical treatment which they would never need if they'd only lean on God.

A university was once defined as Mark Hopkins on one end of a log and the student on the other.

Perhaps we might fittingly paraphrase that by saying a happy, healthy personality is largely based on God at one end of the log and the individual on the other, co-operating.

Speaking not as a clergyman but only as a physician and psychologist, let me advise you to save your money by teaming up with God. Then you will not need to consult physicians as much. You can thus pay your church pledge with the medical fees God eliminates.

You'll be healthier, happier and far less selfish, meanwhile, for when you focus on God and his current projects that need your help, you will become selfless. Thus you will be courageous well-adjusted adults instead of neurotic cry babies.

One-Minute Test

1. In American history, who was Pamela Cunningham?
2. Who was Priscilla Mullins?
3. What woman saved the Declaration of Independence when the city of Washington was burned by the British?

One-Minute Test Answers

1. She was the South Carolina woman who organized the Mount Vernon Ladies Association of the Union to preserve George Washington's home, Mt. Vernon.
2. The girl Capt. Miles Standish sent John Alden to propose to for him, and who asked Alden to speak for himself. She has many descendants.
3. **Dolly Madison—Mrs. James Madison.**

BAD ADVERTISING

In Hollywood

By JIMMIE FIDLER

HOLLYWOOD, Jan. 17—Veronica Lake, losing weight alarmingly (she's down to a scanty 97 pounds) is consulting doctors . . . Were Gail Russell and Guy Madison secretly married in Mexico last November? Pals say so . . . Now it's Kate Smith who's plotting a syndicated newspaper column . . . Ann Sheridan, Lucille Ball and William Holden are organizing a radio "stock company," to record dramatic programs which will be offered to independent stations.

I hear Lana Turner wants to limit her screen work to one picture a year and spend the rest of the time traveling . . . Tough talk: Frank Sinatra's announcement that he'll promptly sue any columnist who prints erroneous material about him or his family . . . Ann Miller's property settlement with Reese Milner, her about - to - be - divorced spouse is said to be one of the largest on record—nearly $500,000!

Ginger Rogers' first assignment under that new Enterprise contract will be "Wild Calendar," a novel by Libbie Block . . . Discount rumors that Jim Farley, onetime king-pin of the Democrats, is headed for a big Hollywood post: he says he's not interested . . . Burl Ives has a hospital reservation for a major operation . . . Reconciled: actress Louise Curry and John Whitney . . . Robert Taylor has optioned a 40,000-acre cattle ranch in Texas.

• • •

From RKO comes a news letter calling attention to the pitiful plight of that studio's casting director. Assigned the task of finding a ten-year-old boy who can sing and dance, and who has popeyes, to play Eddie Cantor's son in "If I Knew Susie," he's now confessing failure after industriously trying for more than a month. Well, admittedly, he's been handed a tough assignment, but I can think of at least one man in Hollywood who can top his tale of woe. That's Eddie Cantor. He's been trying for a son for more than 30-odd years—and hasn't succeeded yet!

• • •

According to trade paper reports, "Fall of Valor" is being completely rewritten in order to get it past the movie censors. Whereas, in book form it deals with homosexuality, on the screen it will emerge as a preachment against divorce. Now me that up with the Johnston Office boast that movies impell the people who see them to read the books from which they were adapted, and remember that "the people" who see pictures include millions of juveniles. If the Johnston Office boast is true, and I think it is, rewriting the story for screen use hardly seems enough. Why make it at all?

• • •

News that the Keenan Wynns are reconciling at this late stage, leaves me a bit agog. Twice Mrs. Wynn has left her spouse and romanced quite openly with Van Johnson. For months the Hollywood columnists, watching Van and Evie hold hands in our best night-clubs, have predicted that their love would end in marriage. If the Wynns' reconciliation is successful, after all the distasteful publicity about the affair, I for one am in favor of giving Keenan a special Oscar as the most "understanding" husband of 1946.

PREVIEW NIGHTS

PIC OF A SKIMPY WEEK: "Ladies' Man" (Eddie Bracken-Cass Daley-Virginia Welles.) A clever idea and enough all-out laughs to more than atone for a somewhat creaky plot.

RECOMMENDED: "Sinbad The Sailor" (Douglas Fairbanks-Walter Slezak-Maureen O'Hara-Jane Greer). Fantastically beautiful extravaganza that kids from six to 60 will applaud. "Shadowed" (Anita Louise-Lloyd Corrigan-Michael Duane). Class B in cost, Class A in entertainment value.

SO-SO: "Singing on the Trail" (Ken Curtis-Jeff Donnell-Guy Kibbee). Routine horse play, for "western" addicts only.

BEST PERFORMANCE: Lloyd Corrigan in "Shadowed."

Bridge

By SHEPARD BARCLAY

Nobody Is That Good

THERE ARE plenty of brilliant players in any game. But not one is so good that he can afford to loaf and still expect to win. In bridge that applies mainly to the traditional sin of acting without thinking. The player who likes to impress his partner and opponents with his speed of brain, and who therefore makes the first move that comes into his mind—without first weighing the alternatives — will never deserve to be ranked as a top-notcher.

North: ♠ K 7 2 ♥ Q 3 ♦ K Q 9 6 ♣ K Q J 6
West: ♠ 8 6 3 ♥ K 5 ♦ J 10 5 4 3 ♣ 9 3 2
East: ♠ J 10 ♥ 10 9 8 7 6 4 2 ♦ A 8 2 ♣ 8
South: ♠ A Q 9 5 4 ♥ A J ♦ 7 ♣ A 10 7 5 4

(Dealer North. Neither side vulnerable.)

North	East	South	West
1 ♦	1 ♥	1 ♠	Pass
2 ♣	Pass	6 ♣	

That was a terrific compliment to North by South, who considered his more experienced partner a much better player of the cards than himself. South should have forced on his second turn with 3-Spades instead of hopping into a club small slam as he did. That, as it developed, would have led to his getting into 6-Spades. But the difference in score possible was very slight, as the slam should be easy in either black suit.

But North appreciated the compliment so much that he wanted to justify it by a display of speed. So, after East led the heart 10, and North recalled East's heart bid, he decided it would be impressive to show South how he could read cards. Feeling certain East had the heart K for his bid, North played the J from dummy. He was panic stricken when West won with the K, and disgusted with himself after a diamond got returned to the A, setting him.

No matter whether North thought East had the heart K or not, he should have come in with the A and then led clubs followed by spades. He could have discarded his own losing heart on the dummy's spades, even if the suit had not broken, as he could have ruffed it once to set up one card for a single discard.

• • •

Your Week-End Question

Why should you not double a slam contract if you think the natural lead by your partner will defeat it?

Pottstown Sketches

By PHILLIPS

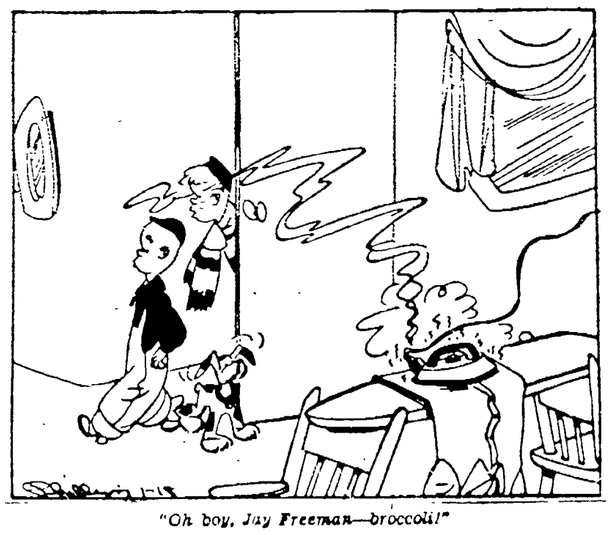

"Oh boy, Jay Freeman—broccoli!"

In Retrospect

50 Years Ago

January 18, 1897

REPUBLICANS ELECT — West ward Republicans mapped campaign plans and elected Harry McC. Bechtel president and George T. Arms secretary. Delegates to the borough convention were named. They were John W. Storb, A. M. Hendricks, Joseph Barr, Bechtel and Arms.

• • •

TRAIN KILLS HORSE — A Pottstown-to-Reading train instantly killed a horse which had run away and dashed in front of the locomotive. Engineer was Charles Wesley.

• • •

BRAMCOTE MAN DIES — William H. Kirkhoff, widely known citizen of Bramcote, died in Reading. In 1849 he was among the hundreds of prospectors who hurried to California during the gold rush but returned a few years later.

25 Years Ago

January 18, 1922

NEEDY FAMILY AIDED — Pupils of Miss Elizabeth Keiser in the Keim street school collected a large amount of food and clothing and presented them to a needy widow with six small children to support. Her husband died several days ago.

• • •

BAPTIST NAME OFFICERS — George F. P. Wenger was elected clerk of the First Baptist church at the congregations' annual meeting. M. Estella Baily was named treasurer and C. W. Rambo was chosen financial secretary.

• • •

BUSINESSMAN DIES — J. Frank Fry, 32, proprietor of the Bengal Hardware store at 449 High street, died after a serious operation in a Philadelphia hospital. He also was employed as a clerk in the postoffice.

10 Years Ago

January 18, 1937

ELDERS, DEACONS ELECTED — E. S. Maurer, Jay H. Rinehart and F. H. Roshon were elected elders of Zion's Reformed church. Deacons named were H. C. Bernhart, E. W. Heydt and Edwin Jacob.

• • •

MARRIAGE REVEALED — A romance which started when they were in high school culminated in the marriage of Dorothy F. Quigley, Phoenixville, and Hiram B. Detweiler, Spring City, at the altar of Zion's Lutheran church, Spring City, it was announced.

• • •

TWO MORE NOMINATED — Two more candidates for Pottstown's man-of-1936 were nominated. They were John H. Longaker and George A. Hunsberger. Hunsberger was nominated because of his big heartedness, and Longaker was nominated because of his big smile.

Voice of Broadway

By DOROTHY KILGALLEN

Jottings in Pencil

DANNY KAYE has been signed to headline at the Miami Beach Copacabana—at a reported $20,000 per week—plus a percentage if the grosses go above $60,000 . . . Sam Wanamaker, the hero of "Joan of Lorraine," is being evicted from his apartment. In the course of every performance of the play, Sam spends a great deal of time in the first row of the orchestra, "directing" the show, and up to now the management has always kept the seat next to his empty. Sam is offering A 102 to prospective landlords who wish to make him a proposition on an apartment . . . Millicent Rogers, who leaves for Hollywood (and Gable?) within two weeks, ordered a fabulous new wardrobe for the trek.

• • •

Oh, really! department: A Los Angeles burlesque theatre is advertising the appearance of a stripper named "Ingrid Vergman." She's billed as "The Anatomy Award Winner of 1947" . . . A few of the unpublished tunes written by the late Vincent Youmans will get lyrics this year—and are sure to be hits . . . Hollywood is chuckling at Dick Powell's statement that actors should take long term contracts for less money. Dick just collected $150,000 for "Johnny O'Clock" . . . David Cowles, the 300-lb. epicure, provides Manhattan with one of its most exotic spectacles. He travels around town in a tiny jeep—with Alfred Roberti, manager of his Town Penguin, and his huge St. Bernard dog crowded into the front seat beside him . . . Lady Iris Mountbatten's intimates here say that her royal kin are horrified at the news that she will make screen tests in Hollywood—but don't at all mind her being "in trade." Fancy!

• • •

"Toplitzky of Notre Dame," the engaging new musical, drew $30,700 for its third week on Broadway . . . Joe DiMaggio gets out of the hospital tomorrow . . . David Street and Edna Ryan (who used to be Leo Durocher's girl) are a happy twosome . . . And did you know that Laraine Day long-distances Leo (not vice versa) and talks for hours at a time to her dream boy? . . . Miles White, the costume designer, is on the verge of entering the millinery competition . . . Barney Ruditsky, famous ex-detective of Broadway, has opened a private detective agency in Hollywood in partnership with the equally well-known "Lefty" James.

• • •

"Martin Roumagnac," the film Marlene Dietrich made in Paris last season, will be seen in this country. In it, Marlene plays a very wicked lady who meets her death at the hands of Jean Gabin. (He kills me, too) . . . John Ringling North will decorate the girls in his new circus with costumes costing $500 each . . . Eddy Duchin and Irene Selznick have resumed in the cordial relations department . . . Two more top name bands are ready to dissolve, with all their out-of-town bookings cancelled . . . A wad of Park Avenue moolah is backing the new David Broekman musical version of "Uncle Tom's Cabin." The music is exciting . . . They say Harvard's new "mechanical brain," the world's largest calculating machine, is almost capable of solving the Einstein theory.

• • •

The "new" Carole Landis — whose toned-down beauty and brown hair is on the soignee rather than the spectacular side—seems to be winning her one-woman war against being typed as Another Luscious Hollywood Blonde. She's superstitious about announcing it in advance, but she flew to Hollywood on the spur of the moment Monday to screen test for a part that is one of the most coveted of the year. Practically half of the actresses in Hollywood have been mentioned for it . . . Many of the Palm Beach hotels have reduced their "in season" prices, and some of the top ones have weekly rates as low as $35 per person. It used to cost that much per day, in most places.

ALL AROUND THE TOWN

Property Sale... Another Gripe...

SALE — Edwin M. Fisher, former Varcraft chemist who accepted a New York position, has sold his house at 1372 Queen street to Mr. and Mrs. Earl P. Keiser . . . Pvt. Peter P. Lazar, son of Mr. and Mrs. M. Lazar, 513 West Vine street, Stowe, is one of the local boys acting as occupation troops on the island of Kyushu, Japan . . . Billy Lamb Jr. is taking over the High street music business started half a century ago by his father, William Sr. . . . Joseph L. Prince, Pottstown lawyer, may be a candidate for judge on the Republican ticket this Fall. He'll seek the office about to be vacated by Judge Harold B. Knight.

• • •

GIVE AWAY DEPT — A ten-months-old male dog, part setter, is offered to the first caller by Mrs. Myrtle Kinckiner, who can be reached mornings by calling 675-M. It's a friendly pet for children, she says . . . Try this method of telling time: Tie a piece of ordinary string around a quarter, then suspend the coin over an empty glass, holding the string between the thumb and the forefinger. The coin will strike the nearest hour on the glass.

• • •

MAIL BAG — Everything comes to him who orders hash. Out of a clear sky comes this comment from C. H. T.: "Thank goodness the 'open house' season of the holidays is passed. I've come out of it with a brand new set of connections. Never entertain more than six persons any place except in the rumpus room. If I ever build another house, I'm going to have an amusement room that takes in the entire basement. Then I'm going to panel it with steel and have nothing but metal furniture throughout—something to defy the most careless of guests. Women are the worst offenders. They'll flick ashes on the living room rug without batting an eyelash! And they, of all people, should realize what a cleaning job involves."

• • •

SURVEY — National pollsters recently made a survey in Pottstown and ran into a problem you'd never think of in connection with their work. Some persons they questioned telephoned police on the theory that the survey makers were pulling a hoax. Instead of gathering information, the police callers assumed, they were out gathering data for a subsequent crime job . . . Definition of a fox: The fellow who finally gets what the wolf went after.

• • •

SATURDAY SNICKER — On an occasion when a distinguished critic was to deliver a lecture on the Poet John Keats in a small town, the president of the local literary society was unable to be present to introduce the speaker and the mayor, who was more popular than learned, was asked to make the introduction.

The amable officials introduced the lecturer with his accustomed eloquence, and concluded a few happy remarks of a general character with this observation:

"And now, my friends, we shall soon all know what I personally have often wondered. What are keats?"

YOUR HEALTH

By HERMAN N. BUNDESEN, M. D.

MORE people are disabled each year by rheumatic diseases affecting the joints than by cancer, tuberculosis, diabetes and heart disease combined. These rheumatic diseases which stiffen the joints and cause swelling, tenderness and pain in the areas around them, are also the most common cause of long-continued illnesses.

One of the worst of these offenders, both in the severity of its symptoms and in the number of people it affects, is rheumatoid arthritis. For this reason it is a pity that the exact cause of this painful and crippling affliction has never been discovered.

Today doctors are beginning to suspect that the destructive changes which take place in the tissues surrounding the joints may be only an effect of some more generalized disorder, whose secret trouble-making begins much earlier. Dr. Roland Davison of San Francisco, takes this view, stating that many persons may be sick for months or, even years, before the joint symptoms develop.

In the beginning, the X-ray examination of the joints shows nothing abnormal but, as the disease progresses, destruction of the cartilages, which act like pads on the ends of the bone, may be seen in the X-ray.

The treatment of rheumatoid arthritis requires many months before improvement may be expected. To begin with, efforts should be made to build up the patient's general health particularly with physical and mental rest. Pain must be relieved by the use of such drugs as the salicylates. When possible, treatment in a hospital for several weeks may be of advantage.

As a rule, no special diet is required. However, the diet should be well-balanced; that is, it should include all of the necessary food parts. In all instances a search should be made for infections, such as may be present in the teeth, tonsils, sinuses, or prostate gland, and if any such infections are found they should be cleared up when possible.

Dr. Davison believes that large doses of vitamin C may be of advantage in some cases of rheumatoid arthritis, and that vitamin D, used in large doses may also be effective in certain instances. However, when the patient is taking large doses of vitamin D, he must be kept under the care of a physician so that any unfavorable reactions may be noted and taken care of.

Arthritis is not a hopeless disease, but there is need for much further search in regard to the cause and treatment. Once its cause is discovered it may well be that measures to forestall this crippler can be instituted, so that in the future it will never reach its most painful and disabling stage.

NEWSPAPERARCHIVE®
NEWSPAPERARCHIVE®

Pottstown Mercury

and THE POTTSTOWN NEWS

Published every morning except Sunday by the Pottstown Daily News Publishing Co., Hanover and King Streets. Phone 2263.

WILLIAM M. HIESTER, President
SHANDY HILL, General Manager
CHARLES D. TRELEVEN, News Editor

SUBSCRIPTION RATES
By Carrier — 15 cents per week, $7.80 per year.
By Mail (payable strictly in advance):

	Year	Six Months	Three Months	One Month
Within 150 miles	$7.80	$3.90	$1.95	65
All Other	9.00	4.50	2.25	75

Entered at Pottstown Postoffice as 2nd class matter

The Associated Press is exclusively entitled to the use for publication of all news dispatches credited to it or not otherwise credited in this paper and also the local news published herein. All rights of special dispatches herein are also reserved.

SATURDAY, JANUARY 18, 1947

There is nothing stronger than human prejudice. A crazy sentimentalism, like that of Peter the Hermit, hurled half of Europe upon Asia, and changed the destinies of kingdoms.—Wendell Phillips.

Dimes March On

ISOLATION of the infantile paralysis virus has been accomplished by two scientists at Stanford university. Their experiments were financed by the National Foundation for Infantile Paralysis.

This is the first step, and a vital one, toward the eventual control of the dreaded disease. But it is by no means the end of the road. A long and exacting experimental path lies ahead.

If, in previous years, you were a contributor to the March of Dimes campaign, you may properly feel a glow of satisfaction that you helped to bring about so hopeful a result.

Part of every dime collected goes toward difficult and expensive research. Other parts go toward the care of children and adults stricken in large numbers every year.

In Pottstown public-spirited volunteers are working to obtain contributions. Offerings will be accepted in receptacles now placed in churches, schools, clubs, industrial plants and other public places. The Montgomery county chapter of the National Foundation for Infantile Paralysis has no source of income other than the March of Dimes.

It pays hospital bills, doctors' and nurses' fees and supplies many other necessary items for patients whose families are unable to meet the entire cost themselves. People in the lowest income brackets are by no means the only ones who require this aid. Treatments may be extended for lengthy periods and the costs run into thousands of dollars.

There is no forecasting how great the need may be in 1947. Every evidence is at hand that the money is wisely handled, and that, even for people in the middle-income brackets, the giving may be a form of insurance.

So give as many dimes, or dollars, as you can—more than you gave a year ago, if possible.

Golden Lamar Howard, a Witness

HIS face was cut and battered. His eyes were almost swollen shut. That was the way in which Golden Lamar Howard, 19-year-old Negro, appeared before the FBI in Atlanta with a new story of race hatred and terrorism in Georgia.

Howard had testified before a grand jury investigating the lynching of two Negroes and their wives near Monroe last Summer. The jury decided that it couldn't identify members of the lynch mob, but despite that, when Howard returned to Monroe after testifying, two men cornered him in a cow stall and beat him unmercifully with their fists and a pistol. "I didn't tell 'em nothing," Howard said.

But he did identify the two men, James and Tom Verner. The FBI arrested them. Bail was posted by a Georgia landowner, who pledged 316 acres, and there the case sits. Whether the State of Georgia will do anything about it, or whether the Federal Government can do anything, is an open question.

This kind of brutality has been seen before. Added to the infringement of voting rights, to recurrent violations of personal freedom, there is an awful weight of oppression behind what President Truman told Congress last week: "The will to fight these crimes should be in the hearts of every one of us." He has appointed a Federal Committee on Civil Rights to recommend stronger protection for individual liberties.

New federal legislation is needed. Golden Lamar Howard could testify on that, as well as on the Monroe lynching. The United States cannot consistently preach democracy to the world and permit the sabotage of democracy at home.

Farm Fuel Savers

IF THE coal strike has left you cold, trees can cut your fuel bill 30 percent. Not now, but a few years later.

You don't burn 'em—you plant them for windbreaks.

W. F. Bulkley, extension forester at the University of Illinois, says a full-grown evergreen windbreak will cut home heating costs nearly a third in a home otherwise exposed to northerly winds.

Grampaw Oakley

PUNKIN CORNERS,
Editor, The Mercury, January 17.
Dear Sir 'n' Brother:

Wal, I see by the papers where a California golf tournament wound up with one of the players socking the tournament manager. Must be that Hollywood influence getting in its licks!

Another item says a battle between natives and French troops in Hanoi is described as being "room-to-room." Housing situation must be bad there, too.

And say: A survey showed that most 'teenagers of today never heard of the once immensely popular Horatio Alger books. That's what "Phil the Fiddler" gets for failing to organize a hot-shot name band.

Hopin' you air the same,
GRAMPAW NED OAKLEY

READERS SAY:

'People of Substance' Watched Engine Pass

Letters must not be more than 250 words long, of current topics and must not involve personalities. Name and address of writer must be submitted as evidence of good faith but will be withheld from publication on request. Poetry, and communications advocating the election of political candidates are not acceptable.

By MERCURY READERS

Fire Laddies Praised

To the Editor: Well, it certainly looks as though the "people of substance" down in Sanatoga got all they asked for—and then some! Congratulations to the boys of the fire company—they couldn't have done anything but resign after the discrimination that was shown to its group.

It will be interesting to see what will happen to fires down there from here on. True the "people of substance" were always sure that all calls were answered when the siren sounded. Didn't they go to the doors of their homes as soon as the siren sounded and make sure that the fire engine passed? Unless, of course, it was a nasty night. They then stayed by the windows but they always made sure before going back to their easy chairs that the call had been answered.

Looks like there will be some changes made, doesn't it? Sometimes you can't be sure that you are going to like what you wanted once you've gotten it, can you?

Again, congratulations to the boys of the Sanatoga Fire company for their stand on the question.

Pottstown INTERESTED

Fine Public Service

To the Editor: I have read your fine editorial "Stowe Teachers Should Take the Orderly Path" with a great deal of interest.

The leadership which you are giving your community is most encouraging. The position which you have taken editorially to support the school teachers of your community in their request for salary increases is a fine public service. We are confronted with trying times but your editorial points the way and gives us additional support for our program.

Washington, D. C.
WILLARD E. GIVENS, Secy.,
National Education Association.

Who Stones Bilbo?

To the Editor: After all these years, the Republicans, led by Taft, take the role of noble knights, and to keep themselves sweet and pure, have pounced on a little man like Bilbo. This they assume will be a great deed and show the people how watchful they are to do everything for public interest.

But a review of the records would show how silly the attacks on Bilbo have really been in view of the big problems the Senate has long left unnoticed. While veterans sleep in coal bins and Lewis throws millions out of work into the cold, and countless other unsavory calamities beset us, our noble crusaders attack little Bilbo, making a world crisis out of his two-by-four bungalow and mudhole lake.

Bilbo is no worse than others and in many ways better.

Boyertown JACK DAWSON

Worst Kind of Inflation

To the Editor: While inflation is occupying our attention, what about inflated egos — otherwise known as swelled heads? That seems to be a difficult condition to check because the owners seldom recognize the symptoms. And it is a condition that has caused a lot of trouble in this world. It might be an evidence of intelligence to adopt as a slogan for this atomic age, "watch your head."

Pottstown W. T. H

Anglo-American Standards

To the Editor: I find it refreshing and encouraging to learn that the United States and Britain have agreed to standardize certain items of military equipment. Evidently the powers that be are using the past as a guide to the future, because if the English-speaking people of the earth are going to have to fight a world war every 25 years to maintain civilization, then it looks like simple arithmetic to do the job the easiest and best way possible.

Pottstown P. S. B.

FOR THE LIVING OF THESE DAYS

By VICTOR F. PATTERSON
General Secretary Y. M. C. A.

"REMEMBER THE SABBATH DAY TO KEEP IT HOLY." Exodus 20:8

THE SABBATH IS DESECRATED, DISREGARDED, AS GOD'S OWN LAW BECAUSE:—

The human mind is naturally unwilling to stoop to authority.

Some people are enemies of God.

Christians are lacking in genuine and abiding respect for the Divine Commandment.

Of the apathy and evil example of its professed friends.

Parents do not care.

Some people feel they must be like others or be distanced in the race.

Mammon has no regard for flesh, blood, noble faculties, and feelings.

It is looked upon by some as a human institution.

Religion is not the principal concern of life.

Its spirit is not in you.

The resurrection of Christ and His abiding presence has passed out of your life.

YOU WILL KEEP THE SABBATH HOLY ONLY AS:—

You love and venerate it as the appointment of Heaven.

You hear and believe the word of God.

Discipline, submission, and obedience breaks down your selfish, rebellious heart.

Your life is saturated by the Grace of God.

You are in truest sympathy with God.

You keep it in the sanctuary of your heart.

FLOWERS FOR THE LIVING

For
BETTY A. McLAIN
1432 Sunset drive
BECAUSE she will be married this afternoon to Raymond L. Meeker, 446 Walnut street.

INTERPRETING THE NEWS

U. S. Sees No Defense Against Atom Weapons

By JAMES D. WHITE
(Associated Press Staff Writer)

THE State department reminds Americans that in the foreseeable future there is no defense against atomic weapons.

American policy is based on that.

Apparently by coincidence, on the same day an Australian scientist says there is a new atomic bomb 600 times as powerful as the one that hit Hiroshima.

This Australian scientist may be wrong, but just in case he is right, somebody already has figured out that such a new superbomb could wipe out several cities at once. Planes already exist that could carry the bombload.

Curbing the use of all weapons — disarmanent — is being chewed over by United Nations officials in New York. Some of the more realistic of these officials said yesterday there was no possibility of general disarmament until after the U. N. security forces were organized and operating. (High militarists from various countries have been named to run this force, but they still have no force to run and while waiting around have been doing some game hunting at various spots in the country).

You can't have an international security force, say some of the U. N. officials, until after peace treaties have been worked out for Germany and Japan. The German treaty alone is expected to take a year.

So it's slow going. Meanwhile there's trouble around the world — some people are looking for strategic bases, others are hanging on to strategic bases, empires are in the disassembly works, and several nations suffer internal indigestion, hunger, and simple jitters.

But three guys in a galley of a small Chinese freighter wallowing from Honolulu to Shanghai are making a go of international understanding.

The cook speaks only French, the second cook only Chinese, and the American steward nothing but English. The American says the only thing the other boys understand is "Yes." So he says "Yes" quite a lot.

The Frenchman confines himself to "il n'y a pas de quoi" — "It doesn't matter."

The Chinese says "Ting hao," which is pronounced "Ding How" and means "Very good," whether anything is very good or not.

The Worry Clinic

By DR. GEORGE W. CRANE

NATHAN K., 27, is a typical neurotic.

"I have consulted seven specialists in the last three years," he informed me.

"They haven't found anything seriously wrong with my heart or lungs or any other organs.

"They agree that I am neurotic, and have given me sedatives. I spent three months at a sanitarium recently, but I am still unable to work.

"My heart pounds and I feel as if I am going to die. Dr. Crane, I am alone in the world, for my parents passed away before I was out of college.

"I am in such a muddled state of mind that I would end my life if I weren't such a coward."

* * *

Men and women write to me every month with such complaints as Nathan cites.

One of their chief problems is ignorance regarding sexual matters, so they are victims of guilt complexes.

But even when they learn the facts about sex, they may still be neurotics or fearful about their health.

The best medicine as regards physical health and vitality is belief in God and an active part in church work!

We start out in childhood with a dominant male parent to fend for us. He protects us, giving us a feeling of peace and security.

God is simply an extension of this earthly father on whom we have learned to rely for comfort and assurance.

But when our earthly father dies and we begin to feel the desire to lean upon some older, stronger individual, we become panicky.

Women show this effect even more quickly than men, but there are millions of both sexes in this country who are chronic worriers about their health.

They shop around from one doctor to another and don't get well because they aren't sick of organic disease. They simply need assurance and a friendly pat on the back.

If they'd only rely on God and extrovert their attention by active participation in God's church organizations, they would soon become dynamic, healthy individuals.

Instead, they are neurotic, semi-invalided, cowardly and hypochondriacs.

They spend literally millions of dollars every year for medicines and medical treatment which they would never need if they'd only lean on God.

A university was once defined as Mark Hopkins on one end of a log and the student on the other.

Perhaps we might fittingly paraphrase that by saying a happy, healthy personality is largely based on God at one end of the log and the individual on the other, co-operating.

Speaking not as a clergyman but only as a physician and psychologist, let me advise you to save your money by teaming up with God. Then you will not need to consult physicians as much. You can thus pay your church pledge with the medical fees God eliminates.

You'll be healthier, happier and far less selfish, meanwhile, for when you focus on God and his current projects that need your help, you will become selfless. Thus you will be courageous well-adjusted adults instead of neurotic cry babies.

One-Minute Test

1. In American history, who was Pamela Cunningham?
2. Who was Priscilla Mullins?
3. What woman saved the Declaration of Independence when the city of Washington was burned by the British?

One-Minute Test Answers

1. She was the South Carolina woman who organized the Mount Vernon Ladies Association of the Union to preserve George Washington's home, Mt. Vernon.
2. The girl Capt. Miles Standish sent John Alden to propose to for him, and who asked Alden to speak for himself. She has many descendants.
3. Dolly Madison—Mrs. James Madison.

BAD ADVERTISING

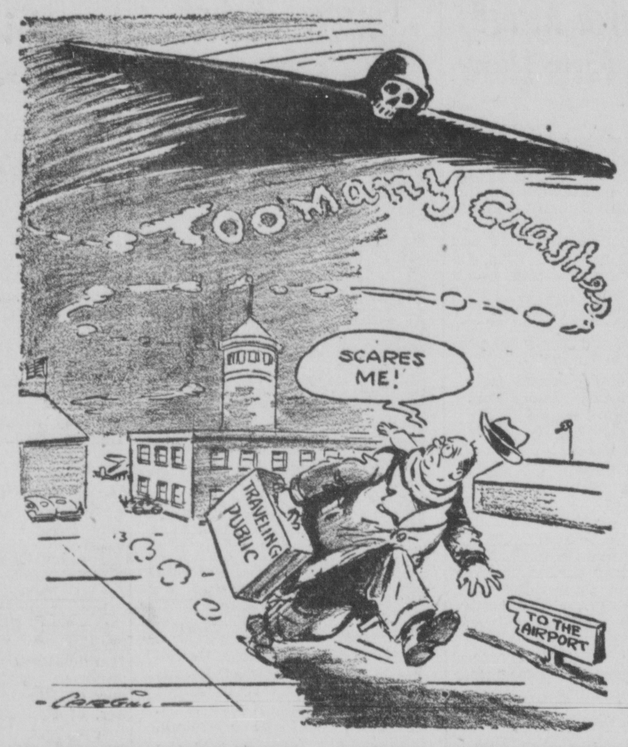

In Hollywood

By JIMMIE FIDLER

HOLLYWOOD, Jan. 17—Veronica Lake, losing weight alarmingly (she's down to a scanty 97 pounds) is consulting doctors . . . Were Gail Russell and Guy Madison secretly married in Mexico last November? Pals say so . . . Now it's Kate Smith who's plotting a syndicated newspaper column . . . Ann Sheridan, Lucille Ball and William Holden are organizing a radio "stock company," to record dramatic programs which will be offered to independent stations.

I hear Lana Turner wants to limit her screen work to one picture a year and spend the rest of the time traveling . . . Tough talk: Frank Sinatra's announcement that he'll promptly sue any columnist who prints erroneous material about him or his family . . . Ann Miller's property settlement with Reese Milner, her about - to - be - divorced spouse is said to be one of the largest on record—nearly $500,000!

Ginger Rogers' first assignment under that new Enterprise contract will be "Wild Calendar," a novel by Libbie Block . . . Discount rumors that Jim Farley, onetime king-pin of the Democrats, is headed for a big Hollywood post; he says he's not interested . . . Burl Ives has a hospital reservation for a major operation . . . Reconciled: actress Louise Curry and John Whitney . . . Robert Taylor has optioned a 40,000-acre cattle ranch in Texas.

* * *

From RKO comes a news letter calling attention to the pitiful plight of that studio's casting director. Assigned the task of finding a ten-year-old boy who can sing and dance, and who has pop-eyes, to play Eddie Cantor's son in "If I Knew Susie," he's now confessing failure after industriously trying for more than a month. Well, admittedly, he's been handed a tough assignment, but I can think of at least one man in Hollywood who can top his tale of woe. That's Eddie Cantor. He's been trying for a son for more than 30-odd years—and hasn't succeeded yet!

* * *

According to trade paper reports, "Fall of Valor" is being completely rewritten in order to get it past the movie censors. Whereas, in book form it deals with homosexuality, on the screen it will emerge as a preachment against divorce. Now tie that up with the Johnston Office boast that movies impell the people who see them to read the books from which they were adapted, and remember that "the people" who see pictures include millions of juveniles. If the Johnston Office boast is true, and I think it is, rewriting the story for screen use hardly seems enough. Why make it at all?

* * *

News that the Keenan Wynns are reconciling at this late stage, leaves me a bit agog. Twice Mrs. Wynn has left her spouse and romanced quite openly with Van Johnson. For months the Hollywood columnists, watching Van and Evie hold hands in our best nightclubs, have predicted that their love would end in marriage. If the Wynns' reconciliation is successful, after all the distasteful publicity about the affair, I for one am in favor of giving Keenan a special Oscar as the most "understanding" husband of 1946.

PREVIEW NIGHTS

PIC OF A SKIMPY WEEK: "Ladies' Man" (Eddie Bracken-Cass Daley-Virginia Welles.) A clever idea and enough all-out laughs to more than atone for a somewhat creaky plot.

RECOMMENDED: "Sinbad The Sailor" (Douglas Fairbanks-Walter Slezak-Maureen O'Hara-Jane Greer). Fantastically beautiful extravaganza that kids from six to 60 will applaud. "Shadowed" (Anita Louise-Lloyd Corrigan-Michael Duane). Class B in cost, Class A in entertainment value.

SO-SO: "Singing on the Trail" (Ken Curtis-Jeff Donnell-Guy Kibbee). Routine horse play, for "western" addicts only.

BEST PERFORMANCE: Lloyd Corrigan in "Shadowed."

Bridge

By SHEPARD BARCLAY

Nobody Is That Good

THERE ARE plenty of brilliant players in any game. But not one is so good that he can afford to loaf and still expect to win. In bridge that applies mainly to the traditional sin of acting without thinking. The player who likes to impress his partner and opponents with his speed of brain, and who therefore makes the first move that comes into his mind—without first weighing the alternatives — will never deserve to be ranked as a top-notcher.

North: ♠ K 7 2 ♥ Q 3 ♦ K Q 9 6 ♣ K Q J 6
West: ♠ 8 6 3 ♥ K 5 ♦ J 10 5 4 3 ♣ 9 3 2
East: ♠ J 10 ♥ 10 9 8 7 6 4 2 ♦ A 8 2 ♣ 8
South: ♠ A Q 9 5 4 ♥ A J ♦ 7 ♣ A 10 7 5 4

(Dealer: North. Neither side vulnerable.)

North	East	South	West
1 ♦	1 ♥	1 ♠	Pass
2 ♣	Pass	6 ♣	

That was a terrific compliment to North by South, who considered his more experienced partner a much better player of the cards than himself. South should have forced on his second turn with 3-Spades instead of hopping into a club small slam as he did. That, as it developed, would have led to his getting into 6-Spades. But the difference in score possible was very slight, as the slam should be easy in either black suit.

But North appreciated the compliment so much that he wanted to justify it by a display of speed. So, after East led the heart 10, and North recalled East's heart bid, he decided it would be impressive to show South how he could read cards. Feeling certain East had the heart K for his bid, North played the J from dummy. He was panic stricken when West won with the K, and disgusted with himself after a diamond got returned to the A, setting him.

No matter whether North thought East had the heart K or not, he should have come in with the A and then led clubs followed by spades. He could have discarded his own losing heart on the dummy's spades, even if the suit had not broken, as he could have ruffed it once to set up one card for a single discard.

* *

Your Week-End Question

Why should you not double a slam contract if you think the natural lead by your partner will defeat it?

Pottstown Sketches

By PHILLIPS

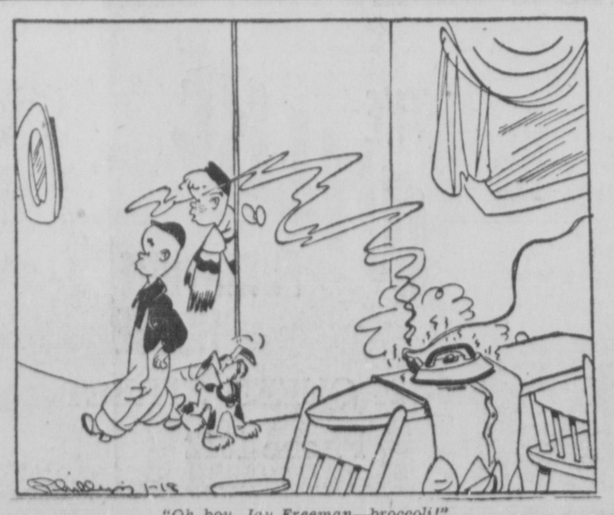

"Oh boy, Jay Freeman—broccoli!"

In Retrospect

50 Years Ago

January 18, 1897

REPUBLICANS ELECT — West ward Republicans mapped campaign plans and elected Harry McC. Bechtel president and George T. Arms secretary. Delegates to the borough convention were named. They were John W. Storb, A. M. Hendricks, Joseph Barr, Bechtel and Arms.

* * *

TRAIN KILLS HORSE — A Pottstown-to-Reading train instantly killed a horse which had run away and dashed in front of the locomotive. Engineer was Charles Wesley.

* * *

BRAMCOTE MAN DIES — William H. Kirkhoff, widely known citizen of Bramcote, died in Reading. In 1849 he was among the hundreds of prospectors who hurried to California during the gold rush but returned a few years later.

25 Years Ago

January 18, 1922

NEEDY FAMILY AIDED — Pupils of Miss Elizabeth Keiser in the Keim street school collected a large amount of food and clothing and presented them to a needy widow with six small children to support. Her husband died several days ago.

* * *

BAPTIST NAME OFFICERS — George F. P. Wanger was elected clerk of the First Baptist church at the congregations' annual meeting. M. Estella Baily was named treasurer and C. W. Rambo was chosen financial secretary.

* * *

BUSINESSMAN DIES — J. Frank Fry, 32, proprietor of the Bengal Hardware store at 449 High street, died after a serious operation in a Philadelphia hospital. He also was employed as a clerk in the postoffice.

10 Years Ago

January 18, 1937

ELDERS, DEACONS ELECTED — E. S. Maurer, Jay H. Rinehart and F. H. Roshon were elected elders of Zion's Reformed church. Deacons named were H. C. Bernhart, E. W. Heydt and Edwin Jacob.

* * *

MARRIAGE REVEALED — A romance which started when they were in high school culminated in the marriage of Dorothy F. Quigley, Phoenixville, and Hiram B. Detweiler, Spring City, at the altar of Zion's Lutheran church, Spring City, it was announced.

* * *

TWO MORE NOMINATED — Two more candidates for Pottstown's man-of-1936 were nominated. They were John H. Longaker and George A. Hunsberger. Hunsberger was nominated because of his big heartedness, and Longaker was nominated because of his big smile.

Voice of Broadway

By DOROTHY KILGALLEN

Jottings in Pencil

DANNY KAYE has been signed to headline at the Miami Beach Copacabana —at a reported $20,000 per week, plus a percentage if the grosses go above $60,000 . . . Sam Wanamaker, the hero of "Joan of Lorraine," is being evicted from his apartment. In the course of every performance of the play, Sam spends a great deal of time in the first row of the orchestra, "directing" the show, and up to now the management has always kept the seat next to his empty. Sam is offering A 102 to prospective landlords who wish to make him a proposition on an apartment . . . Millicent Rogers, who leaves for Hollywood (and Gable?) within two weeks, ordered a fabulous new wardrobe for the trek.

* * *

Oh, really! department: A Los Angeles burlesque theatre is advertising the appearance of a stripper named "Ingrid Vergman." She's billed as "The Anatomy Award Winner of 1947" . . . A few of the unpublished tunes written by the late Vincent Youmans will get lyrics this year —and are sure to be hits . . Hollywood is chuckling at Dick Powell's statement that actors should take long term contracts for less money. Dick just collected $150,000 for "Johnny O'Clock" . . . David Cowles, the 300-lb. epicure, provides Manhattan with one of its most exotic spectacles. He travels around town in a tiny jeep—with Alfred Roberti, manager of his Town Penguin, and his huge St. Bernard dog crowded into the front seat beside him . . . Lady Iris Mountbatten's intimates here say that her royal kin are horrified at the news that she will make screen tests in Hollywood—but don't at all mind her being "in trade." Fancy!

* * *

"Toplitzky of Notre Dame," the engaging new musical, drew $30,700 for its third week on Broadway . . . Joe DiMaggio gets out of the hospital tomorrow . . . David Street and Edna Ryan (who used to be Leo Durocher's girl) are a happy twosome . . . And did you know that Laraine Day long-distances Leo (not vice versa) and talks for hours at a time to her dream boy? . . . Miles White, the costume designer, is on the verge of entering the millinery competition . . . Barney Ruditsky, famous ex-detective of Broadway, has opened a private detective agency in Hollywood in partnership with the equally well-known "Lefty" James.

* * *

"Martin Roumagnac," the film Marlene Dietrich made in Paris last season, will be seen in this country. In it, Marlene plays a very wicked lady who meets her death at the hands of Jean Gabin. (He kills me, too) . . . John Ringling North will decorate the girls in his new circus with costumes costing $500 each . . . Eddy Duchin and Irene Selznick have resumed in the cordial relations department . . . Two more top name bands are ready to dissolve, with all their out of-town bookings cancelled . . . A wad of Park Avenue moolah is backing the new David Broekman musical version of "Uncle Tom's Cabin." The music is exciting . . . They say Harvard's new "mechanical brain," the world's largest calculating machine, is almost capable of solving the Einstein theory.

* * *

The "new" Carole Landis — whose toned-down beauty and brown hair is on the soignee rather than the spectacular side—seems to be winning her one-woman war against being typed as Another Luscious Hollywood Blonde. She's superstitious about announcing it in advance, but she flew to Hollywood on the spur of the moment Monday to screen test for a part that is one of the most coveted of the year. Practically half of the actresses in Hollywood have been mentioned for it . . . Many of the Palm Beach hotels have reduced their "in season" prices, and some of the top ones have weekly rates as low as $25 per person. It used to cost that much per day, in most places.

ALL AROUND THE TOWN

Property Sale... Another Gripe...

SALE — Edwin M. Fisher, former Varcraft chemist who accepted a New York position, has sold his house at 1372 Queen street to Mr. and Mrs. Earl F. Keiser . . . Pvt. Peter P. Lazar, son of Mr. and Mrs. M. Lazar, 513 West Vine street, Stowe, is one of the local boys acting as occupation troops on the island of Kyushu, Japan . . . Billy Lamb Jr. is taking over the High street music business started half a century ago by his father, William Sr. . . . Joseph L. Prince, Pottstown lawyer, may be a candidate for judge on the Republican ticket this Fall. He'll seek the office about to be vacated by Judge Harold B. Knight.

* * *

GIVE AWAY DEP'T — A ten-months-old male dog, part setter, is offered to the first caller by Mrs. Myrtle Kinckiner, who can be reached mornings by calling 675-M. It's a friendly pet for children, she says . . . Try this method of telling time: Tie a piece of ordinary string around a quarter, then suspend the coin over an empty glass, holding the string between the thumb and the forefinger. The coin will strike the nearest hour on the glass.

* * *

MAIL BAG — Everything comes to him who orders hash. Out of a clear sky comes this comment from C. H. T.: "Thank goodness the 'open house' season of the holidays is passed. I've come out of it with a brand new set of convictions. Never entertain more than six persons any place except in the rumpus room. If I ever build another house, I'm going to have an amusement room that takes in the entire basement. Then I'm going to panel it with steel and have nothing but metal furniture throughout—something to defy the most careless of guests. Women are the worst offenders. They'll flick ashes on the living room rug without batting an eyelash! And they, of all people, should realize what a cleaning job involves."

* * *

SURVEY — National pollsters recently made a survey in Pottstown and ran into a problem you'd never think of in connection with their work. Some persons they questioned telephoned police on the theory that the survey makers were pulling a hoax. Instead of gathering information, the police callers assumed, they were out gathering data for a subsequent crime job . . . Definition of a fox: The fellow who finally gets what the wolf went after.

* * *

SATURDAY SNICKER — On an occasion when a distinguished critic was to deliver a lecture on the Poet John Keats in a small town, the president of the local literary society was unable to be present to introduce the speaker and the mayor, who was more popular than learned, was asked to make the introduction.

The amable officials introduced the lecturer with his accustomed eloquence, and concluded a few happy remarks of a general character with this observation:

"And now, my friends, we shall soon all know what I personally have often wondered. What are keats?"

YOUR HEALTH

By HERMAN N. BUNDESEN, M. D.

MORE people are disabled each year by rheumatic diseases affecting the joints than by cancer, tuberculosis, diabetes and heart disease combined. These rheumatic diseases, which stiffen the joints and cause swelling, tenderness and pain in the areas around them, are also the most common cause of long-continued illnesses.

One of the worst of these offenders, both in the severity of its symptoms and in the number of people it affects, is rheumatoid arthritis. For this reason it is a pity that the exact cause of this painful and crippling affliction has never been discovered.

Today doctors are beginning to suspect that the destructive changes which take place in the tissues surrounding the joints may be only an effect of some more generalized disorder, whose secret trouble-making begins much earlier. Dr. Roland Davison of San Francisco, takes this view, stating that many persons may be sick for months or, even years, before the joint symptoms develop.

In the beginning, the X-ray examination of the joints shows nothing abnormal but, as the disease progresses, destruction of the cartilages, which act like pads on the ends of the bone, may be seen in the X-ray.

The treatment of rheumatoid arthritis requires many months before improvement may be expected. To begin with, efforts should be made to build up the patient's general health particularly with physical and mental rest. Pain must be relieved by the use of such drugs as the salicylates. When possible, treatment in a hospital for several weeks may be of advantage.

As a rule, no special diet is required. However, the diet should be well-balanced; that is, it should include all of the necessary food parts. In all instances a search should be made for infections, such as may be present in the teeth, tonsils, sinuses, or prostate gland, and if any such infections are found they should be cleared up when possible.

Dr. Davison believes that large doses of vitamin C may be of advantage in some cases of rheumatoid arthritis, and that vitamin D, used in large doses, may also be effective in certain instances. However, when the patient is taking large doses of vitamin D, he must be kept under the care of a physician so that any unfavorable reactions may be noted and taken care of.

Arthritis is not a hopeless disease, but there is need for much further search in regard to the cause and treatment. Once its cause is discovered, it may well be that measures to forestall this crippler can be instituted, so that in the future it will never reach its most painful and disabling stage.

LAMB RETIRES —

(Continued from Page One)

type of band instrument and in the marimba and piano accordion.

"People come to us for advice on their children," Lamb said. "We try to fit them to instruments that they will like. We've been successful most of the time, because we've got so many years of experience behind us," he added.

Music has been only one of the interests in Lamb's life, although it has been a commanding one. Since 1927, when it started, he has been president of the Pottstown Automobile club. Numbering only 741 members when it started, the organization has grown now until more than 11,000 members are listed on its rolls.

Lamb, through the club, has pushed road construction in this part of the State and was responsible for the construction of the road to Pennsburg, among others. He has been officially honored for his work along these lines by officiating at the opening of the roads to West Chester and to Norristown.

Retirement from the music business will hardly detract from his numerous duties. For more than 15 years, he has been a director of the Citizen's National Bank and Trust company and has just been elected to serve as secretary of that institution for another year.

Lamb played for and taught the choir of the Swamp Lutheran church for 35 years, during the pastorate of the Rev. Dr. J. J. Kline.

Although he has numerous property interests, Lamb, a farmer at heart, will devote most of his time to his 1000 tree apple orchard. Unable to get out of harness, he is working on plans for the new use of storage facilities for his crops.

COURT CASES —

(Continued from Page One)

ran into it near the Reading station. Hedenberg said he was returning from a union meeting and stopped for some beer and whisky.

Henry F. Smith, a Pottstown music teacher, was sentenced by Judge George C. Corson to a term of from 1½ to 4 years in the county prison on a morals charge.

Smith, who was convicted at the last term of criminal court, subsequently appealed for a new trial which was refused by the court.

Before sentence was pronounced today, Attorney William O'Donnell, Pottstown, made a plea for leniency, declaring that Smith has obtained a position with a Philadelphia musical organization.

Judge Corson answered that the defendant's crime had caused shame and possible tragedy and he should pay the penalty.

Michael Kinasz Jr., of 631 Water street, Pottstown, who pleaded guilty to a charge of assault and battery, was sentenced by Judge William F. Dannehower to pay a fine of $50 and was placed on probation for one year.

The prosecutrix was Mrs. Sarah Leblang, proprietor of a rooming house at 429 High street, who said she ordered the defendant off her premises Nov. 1 and he struck her.

Stanley R. Wassiluk, 22, of 515 West Vine street, Stowe, was also placed on probation for a year and fine $50 after he pleaded guilty to operating an automobile without the consent of the owner. He was arrested Dec. 23 by Patrolman Thomas Lawler.

Walter Rogers, Pottstown RD 4, who pleaded guilty to hit-run charges before Judge Corson, was remanded to the county prison until next week for a mental examination.

50-Year Employes Are Honored at Flagg Club Event

Six employes of the Stanley G. Flagg company who have been with the firm since it started 50 years ago each received an inscribed gold watch from the plant's president, S. Griswold Flagg, last night at the 21st annual dinner meeting of the Flagg Quarter Century club.

These men, each of whom has remained in the same department in which he started a half century ago, are I. Elmer H. Boyer, Frederick D. Francis, James F. Werner, James McIlhenny, William Francis and Allan E. Boyer. The inscription on each watch was "In appreciation of 50 years loyal service."

Besides these awards, Flagg presented each member with a framed certificate in recognition of 25 year's duty with the company.

In an address to the club in the Moose home, Flagg pointed out that the management of the Stowe plant, with a few exceptions, had risen from the ranks and were members of the club.

The membership totals 159 men which represents an aggregate 5200 years of service. Oscar E. Hetzel is president of the organization, Oliver R. Moyer, vice-president, and Harry W. Buchert, secretary-treasurer.

Among those attending were some of the officers of the plant, including Flagg, president; David H. K. Flagg, vice-president, W. E. Torrey, vice-president; and David A. Jones, treasurer.

Music for the affair was furnished by Frank Stehman's orchestra, in which a number of the employes play.

In a glance back to the year 1896, the paymaster of the company, J. H. Rinehart, brought out the first payroll book and exhibited it.

SECURITIES —

(Continued from Page One)

decision to ease the margin ban:

1. The supply of money was reduced during the year as a result of a substantial decrease of the Government deot held by the banking system."

2. A budget surplus is in prospect if economy in spending is combined with "continued high levels of taxation."

3. Veterans and war workers have been "largely absorbed in peacetime production." He added that "full and sustained production depends on an extended period of industrial peace, the avoidance of further wage increases that bring about increased prices and the downward adjustment of prices which are now out of line."

4. The supply of goods and services is now more nearly in balance with demand than was the case a year ago." Eccles observed that "as a result of higher prices and of the narrowing margin between individual incomes and expenditures, the intensity of demand has abated considerably."

The statement indicated that the board will watch the behavior of the market and of traders closely after the easier margin rule takes effect Feb. 1. It said that "further action will depend upon the course of economic events."

The order made no change in the 50 percent margin requirement for specialists—traders who actually deal in particular stocks on the exchange floors as sort of "wholesalers."

The action was announced after the closing of security exchanges over the country.

The credit restriction were first applied during the war to held down "strong upward pressure" on price levels of securities due to wartime inflation.

ENCAMPMENT MEETS

At a meeting attended by some 20 members last night Excelsior Encampment 85, IOOF, applications for five candidates were accepted. Earl Scheidt, chief patriarch, was in charge.

FOREMEN'S CLUB —

(Continued from Page One)

the system of free enterprise," he said. "True, we have had our troubles . . . but then the Liberty bell has a few flaws in it also."

Dr. Davis denounced foreign interests which he said are attempting to undermine our system through rule by government. "They say that through a collectivist system we can have security, but they do not mention liberty. The only people under such rule today in this country are the prisoners," he said," and I'm sure they'd be willing to trade all of their security for a little liberty."

Declaring that we must protect the free enterprise system, the NAM representative proposed a "defense plan."

"First line of defense is a contented people. For that we must have our second line—prosperity. This in turn is derived from the third line, known to all of as production."

"This line — production — Dr. Davis said, was at present being snarled and the reasons are lack of the fourth line of defense—co-operation, stemming from loss of the fifth line—confidence.

"Confidence," Dr. Davis claimed, "was lost by the laborers when management resorted to monopolistic practices in the 20s, and lost to management through union tactics of the 30s and recent years."

"Nefarious doctrines, both by labor and by management must be kept out of business if we are to have confidence," the speaker said. "Justice and fairness must be the keynotes. Management must keep faith with the employers and vice versa."

Declaring that most of the managers he has met are "plain human beings," Dr Davis said that even these human beings lose faith when taken advantage of. "Men like John L. Lewis must be curbed," he stated. "One man cannot be allowed to run this government."

"Conferences," Dr Davis stated, "are the surest method of gaining confidence. During a conference, labor and management can meet each other, hear each others side of the story and reach amicable agreements."

"After all," Dr Davis said, "the philosophy of Will Rogers who claimed he 'never met a man he could hate' can apply to industrial relations. Few laborers have met the boss. How can they hate him?"

MARZANI —

(Continued from Page One)

York during the years 1940 and 1941."

2. Spoke at various gatherings in New York urging defeat of the conscription bill by which the United States was seeking to build up its armed forces.

3. Served as a branch organizer for the Communist party in New York in 1940-41 and helped recruit new members.

4. Instructed party members to sow discontent and resentment among negroes by agitating the question of racial discrimination.

Clark's announcement said the indictment charges Marzani with having instructed "various party members concerning a plan, policy and program of the Communist party, having for its purpose (1) disintegration of the morale of military forces of the United States. (2) teaching the principles of Communism to men in the military forces, and (3) recruiting members for the Communist party from the ranks of the military forces, to the end that the Communist party might gain control thereof and thus bring about a revolt against the capitalist system."

County Bar Group Asks Judge Knight To Seek Re-election

By Staff Correspondent

NORRISTOWN, Jan. 17 — The Montgomery Bar association, at its annual business meeting here this afternoon, adopted a resolution calling upon Judge Harold G. Knight to reconsider his plan to retire from the bench at the end of this year and run for re-election.

Judge Knight, in a recent communication to heads of the county Republican and Democratic committees, said that he will not be a candidate for another term.

Election of officers also took place at the meeting and E. Arnold Forrest, Conshohocken attorney, was elected president, succeeding John E. Flynn, of Lower Merion.

Abram D. Hallman, deputy prothonotary, was re-elected vice president; Charles N. Moffett, secretary, and George K. Brecht, treasurer.

Four directors elected were: John E. Flynn, Frederico F. Mauck, Milton Jacobson and D. Stewart McElhone.

EXCISE TAXES —

(Continued from Page One)

has put a ceiling on Federal spending.

Continuation of the wartime excise and postal rates would prevent an annual loss to the Treasury of about $1,200,000,000. The 1943 revenue act stipulates that both shall be rolled back on July 1, unless Congress decides otherwise.

The tax writing ways and means group, under Republican domination for the first time in 16 years, followed President Truman's recommendation on freezing the high excises. Some GOP tax managers originally favored immediate reduction of these rates, but changed their stand.

No Charges Are Placed Against Theft Suspects

Five youths appeared before Justice of the Peace Richard H. Cadmus, of the Seventh ward, at 5 o'clock yesterday afternoon. Motor Patrolman Thomas A. Lawler alleged the youths were implicated in the theft of a battery from a truck of John Belegh, Grant and Beech streets. The battery has been returned and Belogh, refused to press any charges against the youths.

The earliest routes to the west led through the Cumberland gap instead of the more convenient Hudson valley because of the hostile Iroquoise Indians.

ROBERT SHANER —

(Continued from Page One)

played basketball and football on the varsity teams and was also a reporter on the Norco News. He is at present president of the Northern Chester County Hampshire Swine association.

Shaner has 75 head of pure-bred Hampshire hogs and a herd of Holstein dairy cattle. He recently purchased in Illinois a boar out of the 1945 all-American boar and also a son of the 1944 all-American boar.

He has two pure-bred Holstein heifers, one pure-bred bull, five dairy cows and two pure-bred heifer calves. He worked in partnership with his father on 175 acres of farmland.

He leaves next month for a course in leadership training at State College.

TRUMAN URGES —

(Continued from Page One)

but but they are not anywhere near enough."

"The President's action," the statement said, "is in accord with objectives expressed by the Congress —to maintain a continuous review of unrequired appropriation balances with a view to their recovery."

The main saving he asked is $325,000,000 which was made available to the Maritime commission and is not now required because of the liquidation of wartime ship building programs.

Included in this is the $132,000,000 contractual authority given the commission as well as the appropriations.

TREATIES COMPLETED

WASHINGTON, Jan. 17 (AP)—The Big Four foreign ministers council reported today that the peace treaties for Italy, Bulgaria, Finland, Hungary and Rumania have been finally completed and are now ready for signing.

GOVERNOR FIGHT —

(Continued from Page One)

head in the trough and you can't stop."

"You have no more right to be governor than I have," Dykes replied when Arnall asked "have you taken my office?"

Hisses and cheers echoed through the corridors when Arnall, speaking to the crowd that surrounded him, declared he was moving downtown "to function as chief executive" in order "not to discredit the people of Georgia and to create a disturbance."

"I'm sure the courts will uphold me as legal governor and not the forces bent on violence," he said.

Arnall's reference was to the suit he instituted in his contention that the legislature is not empowered to elect a governor. The assembly elect elected young Talmadge to fill the office to which the fiery Eugene Talmadge, his father, was named in the general election but died 23 days before inauguration.

Arnall, completing a four-year term, said he would resign when M. E. Thompson, first lieutenant governor under the new constitution, "is qualified to exercise the executive powers." Arnall said he had no personal interest in Thompson, who takes his oath Monday, and did not vote for him in the general election.

Men's and Young Men's Trousers

Sizes: 28 to 56

Morris Miller
Men's Clothier
311 HIGH ST.

Pioneer
We Suggest
Monico Full-Flavor COFFEE
The Cup That Satisfies

Reupholster Now! E-Z Terms
Let us rebuild your living room suite into a new one. Brand new durable fabrics. AS LOW AS
$59.50 for Sofa and Chair
Phone Pottstown 770 for our representative to call with samples—no obligation —or write
BEST UPHOLSTERY
115 High Street Pottstown
MAIL COUPON NOW
Without obligation whatsoever on my part have your representative call with samples of your fabrics and explain your factory service
Name .....
Street .....

GIRARD Plan LOANS
Girard INVESTMENT COMPANY
Come in or Phone
268 HIGH STREET
(Second Floor)
Phone 1726 Pottstown, Pa.
Hours 9 to 5 — Sat. until 1:00

Peoples MARKET
Fresh Killed Ready for the Pan
TURKEYS
55c lb
12 to 15 lb. ave. wt.
Large, Sweet, Juicy
TANGERINES
29c doz
Fresh Opened
OYSTERS
29c doz

We offer these BANKING SERVICES
- Checking Accounts
- Automobile Loans
- Monthly Payment Personal Loans
- Commercial Loans
- Safety Deposit Boxes
- American Express Travelers Cheques
- Life Insurance Loans
- Savings Accounts
- Veterans Loans
- Banking by Mail
- Real Estate Loans
- U. S. Victory Bonds

We invite you to use our complete banking service for all of your financial needs.
THE NATIONAL IRON BANK of Pottstown, Pa.
Member Federal Deposit Insurance Corporation

MILLER'S SERVICE
Gas * Oil * Anti-Freeze * 100% Service
Levengood's Delicious Ice Cream
Get It At Miller's
Route 100, North Coventry

AND A BIRTHSTONE IN HARMONY WITH BEAUTY
January's birthstone . . . the garnet . . . perfect gift for those born this month. Here at Stone's mellow garnets are accented by antique gold for the gift always cherished, always desired.
Select a birthstone here for the distinctive touch you want that gift to have.
STONE'S Jewelry Store
210 HIGH ST POTTSTOWN PA

Bechtel's Ice Cream
Just A Taste Better

Counsel... On Fine Funerals
Yes, we tailor our funerals to your insurance—but whether the policy is large or small, you are assured of a complete service, and the same thoughtful consideration and attention. Many of our funerals cost as little as $200. Just hand the policy over to us, and a funeral will be arranged with the completeness for which we are noted.
Our Counsel Is Available At All Times
HOUCK'S FUNERAL HOME
PHONE 84
112 N. WASHINGTON ST.

"Ah-h-h! I Can Breathe Again!"

If your nose sometimes fills up with stuffy transient congestion—put a few drops of Va-tro-nol in each nostril. It quickly reduces congestion and makes breathing easier in a hurry . . . gives grand relief from sniffly, sneezy, stuffy distress of head colds. Follow directions in the package.
VICKS VA-TRO-NOL

LAST DAY of our GREAT STOREWIDE 20% OFF SALE!
Weitzenkorns
145 HIGH ST.

RECORDS

ACCESSORIES
Including
Needles — Cabinets
Albums — Record Racks
Blank Records
Instrumental Strings

Popular Records

My Number One Dream Came True
You Should Have Told Me
LEE BROWN (Co.-37208)

The Slow Mosquito
It's a Good Day
GENE KRUPA (Co.-37209)

Star Dust
Sooner or Later
BILLY BUTTERFIELD (Ca.-365)

Sherwood's Forest
Least That's My Opinion
BOBBY SHERWOOD (Ca.-286)

Blow-top Blues
Robbins in Your Hair
LIONEL HAMPTON (De.-23792)

This Is the Night
Hush-a-Bye Island
FRANK SINATRA (Co.-37193)

Ole Buttermilk Sky
Let's Sail to Dreamland
HELEN CARROLL (Vi-20-1982)

You Broke the Only Heart That Ever Loved You
I Used to Be Her One and Only
SAMMY KAYE (Vi.-20-2048)

Lynn
My Last Goodbye
EDDY HOWARD (Maj.-1073)

Jealousy
Sonata
THREE SUNS (Maj-1090)

The Girl That I Marry
You Are Everything to Me
EDDY HOWARD (Maj.-1083)

Tippin' In
Remember
ERSKINE HAWKINS (Vi.-20-1639)

You Are Everything to Me
The More I Go Out with Somebody Else
ANDY RUSSELL (Ca.-310)

Let the Good Times Roll
Got You on My Mind
GEECHIE SMITH (Ca.-332)

I'm the Drummer Man
I Ain't Mad at You
JESSE PRICE (Ca.-348)

My Heart Goes Crazy
So Would I
BING CROSBY (De.-23784)

A Rainy Night in Rio
Through a Thousand Dreams
DINAH SHORE (Co.-37157)

Uncle Remus Said
Anybody's Love Song
TEX BENEKE (Vi.-20-2017)

Life Can Be Beautiful
Hold Me, Hold Me, Hold Me
VAUGHN MONROE (Vi.-20-2015)

Why Does It Get So Late So Early
And Then It's Heaven
SAMMY KAYE (Vi.-20-2000)

Dorothy Shay
The Park Avenue Hill Billie Sings
Feuding and Fighting
Say That We're Sweethearts Again
Mountain Gal
Flat River, Missouri
I've Been to Hollywood
Uncle Fud
I'm in Love with a Married Man
Columbia C-119
Price $2.89
(Tax Inc.)

And So to Bed
Sooner or Later
DINAH SHORE (Co.-37206)

Oh, But I Do
Life Can Be Beautiful
HARRY JAMES (Co.-37156)

Gotta Get Me Somebody to Love
Yours Is My Heart Alone
CLAUDE THORNHILL (Co.-37098)

I'll Close My Eyes
My Bel Ami
DINAH SHORE (Co.-37213)

Linda
Love Is a Random Thing
RAY NOBLE (Co.-37215)

Managua, Nicaragua
That's the Beginning of the End
KAY KYSER (Co.-37214)

The Three Bears
All of Me
PAGE CAVANAUGH (Vi.-20-2085)

Touradas En Madrid
Morena
XAVIER CUGAT (Co.-37198)

Hill Billy Records

Divorce Me C.O.D.
Rainbow at Midnight
JOHNNY BOND (Co.-37217)

Land, Sky and Water
Seven Women in One
TEXAS JIM ROBERTSON (Vi.-20-2090)

Cotton Eyed Joe
Staccato Waltz
BOB WILLS (Co.-37212)

Oklahoma City
Somebody Else's Trouble
HOWARD'S COTTON PICKERS (Co.-37204)

Boogie Woogie Cowboy
The Cowpunchers Waltz
THE MOORE SISTERS (Son.-7019)

Kansas City Blues
Take Away Those Blues Around My Heart
WILEY AND GENE (Co.-37216)

My Lop-Eared Mule
Cowboy's Heaven
JESSE ROGERS (Son.-7014)

I Get the Blues When It Rains
Too Tired to Care
ELTON BRITT (Vi.-20-2027)

I've Loved You Too Long to Forget You
No Children Allowed
WESLEY TUTTLE (Ca.-321)

From Now On
Love Me Now
TEX RITTER (Ca.-327)

Someday
Best Part of Travel
ELTON BRITT (Vi.-20-1864)

Polka Records

Forsaken Love
Goose Town Polka
SIX FAT DUTCHMEN (Vi.-25-1074)

Sloppy Joe
Mother Goose
GOLDEN BELLS ORCH. (C.-1143)

Beer Barrel Polka
Hot Pretzels
GLAHE MUSETTE (Vi.-25-1089)

Classical Records

Duel in The Sun
Parts 1 and 2
AL GOODMAN (Ci.-28-0411)

Concerto Themes
RACHMANINOFF No. 2 (Vi.-28-0409)

Spellbound
Concerto No. 2 in C Minor
AL GOODMAN (Vi.-28-0404)

Der Freischutzi Overture
Parts 1 and 2
TOSCANINI NBC SYM. ORCH. (Vi.-11-9172)

LaBelle Helene: Overture
Parts 1 and 2
BOSTON "POPS" ORCH. (Vi.-11-0006)

McCorroher's
233 HIGH STREET PHONE

NewspaperARCHIVE®

LAMB RETIRES —

(Continued from Page One)

type of band instrument and in the marimba and piano accordion.

"People come to us for advice on their children," Lamb said. "We try to fit them to instruments that they will like. We've been successful most of the time, because we've got so many years of experience behind us," he added.

Music has been only one of the interests in Lamb's life, although it has been a commanding one. Since 1927, when it started, he has been president of the Pottstown Automobile club. Numbering only 741 members when it started, the organization has grown now until more than 11,000 members are listed on its rolls.

Lamb, through the club, has pushed road construction in this part of the State and was responsible for the construction of the road to Pennsburg, among others. He has been officially honored for his work along these lines by officiating at the opening of the roads to West Chester and to Norristown.

Retirement from the music business will hardly detract from his numerous duties. For more than 15 years, he has been a director of the Citizen's National Bank and Trust company and has just been elected to serve as secretary of that institution for another year.

Lamb played for and taught the choir of the Swamp Lutheran church for 35 years, during the pastorate of the Rev. Dr. J. J. Kline.

Although he has numerous property interests, Lamb, a farmer at heart, will devote most of his time to his 1000 tree apple orchard. Unable to get out of harness, he is working on plans for the new use of storage facilities for his crops.

COURT CASES —

(Continued from Page One)

ran into it near the Reading station. Hedenberg said he was returning from a union meeting and stopped for some beer and whisky.

Henry F. Smtih, a Pottstown music teacher, was sentenced by Judge George C Corson to a term of from 1½ to 4 years in the county prison on a morals charge.

Smith, who was convicted at the last term of criminal court, subsequently appealed for a new trial which was refused by the court.

Before sentence was pronounced today, Attorney William O'Donnell, Pottstown, made a plea for leniency, declaring that Smith has obtained a position with a Philadelphia musical organization.

Judge Corson answered that the defendant's crmie had caused shame and possible tragedy and he should pay the penalty.

Michael Kinasz Jr., of 631 Water street, Pottstown, who pleaded guilty to a charge of assault and battery, was sentenced by Judge William F. Dannehower to pay a fine of $50 and was placed on probation for one year.

The prosecutrix was Mrs. Sarah Leblang, proprietor of a rooming house at 429 High street, who said she ordered the defendant off her premises Nov. 1 and he struck her.

Stanley R. Wassiluk, 22, of 515 West Vine street, Stowe, was also placed on probation for a year and fine $50 after he pleaded guilty to operating an automobile without the consent of the owner. He was arrested Dec. 23 by Patrolman Thomas Lawler.

Walter Rogers, Pottstown RD 4, who pleaded guilty to hit-run charges before Judge Corson, was remanded to the county prison until next week for a mental examination.

50-Year Employes Are Honored at Flagg Club Event

Six employes of the Stanley G. Flagg company who have been with the firm since it started 50 years ago each received an inscribed gold watch from the plant's president, S. Griswold Flagg, last night at the 21st annual dinner meeting of the Flagg Quarter Century club.

These men, each of whom has remained in the same department in which he started a half century ago, are I. Elmer H. Boyer, Frederick D. Francis, James F. Werner, James McIlhenny, William Francis and Alvin E. Boyer. The inscription on each watch was "In appreciation of 50 years loyal service."

Besides these awards, Flagg presented each member with a framed certificate in recognition of 25 year's duty with the company.

In an address to the club in the Moose home, Flagg pointed out that the management of the Stowe plant, with a few exceptions, had risen from the ranks and were members of the club.

The membership totals 159 men which represents an aggregate 5200 years of service. Oscar E. Hetzel is president of the organization, Oliver R. Moyer, vice-president, and Harry W. Buchert, secretary-treasurer.

Among those attending were some of the officers of the plant, including Flagg, president; David H. K. Flagg, vice-president; W. E. Torrey, vice-president; and David A. Jones, treasurer.

Music for the affair was furnished by Frank Stehman's orchestra, in which a number of the employes play.

In a glance back to the year 1896, the paymaster of the company, J. H. Rinehart, brought out the first payroll book and exhibited it.

SECURITIES —

(Continued from Page One)

decision to ease the margin ban:

1. "The supply of money was reduced during the year as a result of a substantial decrease of the Government debt held by the banking system."

2. A budget surplus is in prospect if economy in spending is combined with "continued high levels of taxation."

3. Veterans and war workers have been "largely absorbed in peacetime production." He added that "full and sustained production depends on an extended period of industrial peace, the avoidance of further wage increases that bring about increased prices and the downward adjustment of prices which are now out of line."

4. The supply of goods and services is now more nearly in balance with demand than was the case a year ago." Eccles observed that "as a result of higher prices and of the narrowing margin between individual incomes and expenditures, the intensity of demand has abated considerably."

The statement indicated that the board will watch the behavior of the market and of traders closely after the easier margin rule takes effect Feb. 1. It said that "further action will depend upon the course of economic events."

The order made no change in the 50 percent margin requirement for specialists—traders who actually deal in particular stocks on the exchange floors as sort of "wholesalers."

The action was announced after the closing of security exchanges over the country.

The credit restriction were first applied during the war to held down "strong upward pressure" on price levels of securities due to wartime inflation.

ENCAMPMENT MEETS

At a meeting attended by some 20 members last night Excelsior Encampment 85, IOOF, applications for five candidates were accepted. Earl Scheidt, chief patriarch, was in charge.

FOREMEN'S CLUB —

(Continued from Page One)

the system of free enterprise," he said. "True, we have had our troubles . . . but then the Liberty bell has a few flaws in it also."

Dr. Davis denounced foreign interests which he said are attempting to undermine our system through rule by government. "They say that through a collectivist system we can have security, but they do not mention liberty. The only people under such rule today in this country are the prisoners," he said," and I'm sure they'd be willing to trade all of their security for a little liberty."

Declaring that we must protect the free enterprise system, the NAM representative proposed a "defense plan."

"First line of defense is a contented people. For that we must have our second line—prosperity. This in turn is derived from the third line, known to all of as production."

"This line — production — Dr. Davis said, was at present being snarled and the reasons are lack of the fourth line of defense—co-operation, stemming from loss of the fifth line—confidence.

"Confidence," Dr. Davis claimed, "was lost by the laborers when management resorted to monopolistic practices in the 20s, and lost to management through union tactics of the 30s and recent years."

"Nefarious doctrines, both by labor and by management must be kept out of business if we are to have confidence," the speaker said. "Justice and fairness must be the keynotes. Management must keep faith with the employers and vice versa."

Declaring that most of the managers he has met are "plain human beings," Dr. Davis said that even these human beings lose faith when taken advantage of. "Men like John L. Lewis must be curbed," he stated. "One man cannot be allowed to run this government."

"Conferences," Dr. Davis stated, "are the surest method of gaining confidence. During a conference, labor and management can meet each other, hear each others side of the story and reach amicable agreements."

"After all," Dr. Davis said, "the philosophy of Will Rogers who claimed he 'never met a man he could hate' can apply to industrial relations. Few laborers have met the boss. How can they hate him?"

MARZANI —

(Continued from Page One)

York during the years 1940 and 1941."

2. Spoke at various gatherings in New York urging defeat of the conscription bill by which the United States was seeking to build up its armed forces.

3. Served as a branch organizer for the Communist party in New York in 1940-41 and helped recruit new members.

4. Instructed party members to sow discontent and resentment among negroes by agitating the question of racial discrimination.

Clark's announcement said the indictment charges Marzani with having instructed "various party members concerning a plan, policy and program of the Communist party, having for its purpose (1) disintegration of the morale of military forces of the United States, (2) teaching the principles of Communism to men in the military forces, and (3) recruiting members for the Communist party from the ranks of the military forces, to the end that the Communist party might gain control thereof and thus bring about a revolt against the capitalist system."

County Bar Group Asks Judge Knight To Seek Re-election

By Staff Correspondent

NORRISTOWN, Jan. 17 — The Montgomery Bar association, at its annual business meeting here this afternoon, adopted a resolution calling upon Judge Harold G. Knight to reconsider his plan to retire from the bench at the end of this year and run for re-election.

Judge Knight, in a recent communication to heads of the county Republican and Democratic committees, said that he will not be a candidate for another term.

Election of officers also took place at the meeting and E. Arnold Forrest, Conshohocken attorney, was elected president, succeeding John E. Flynn, of Lower Merion.

Abram D. Hallman, deputy prothonotary, was re-elected vice president; Charles N. Moffett, secretary, and George K. Brecht, treasurer.

Four directors elected were: John E. Flynn, Fredrico F. Mauck, Milton Jacobson and D. Stewart McElhone.

EXCISE TAXES —

(Continued from Page One)

has put a ceiling on Federal spending.

Continuation of the wartime excise and postal rates would prevent an annual loss to the Treasury of about $1,200,000,000. The 1943 revenue act stipulates that both shall be rolled back on July 1, unless Congress decides otherwise.

The tax writing ways and means group, under Republican domination for the first time in 16 years, followed President Truman's recommendation on freezing the high excises. Some GOP tax managers originally favored immediate reduction of these rates, but changed their stand.

No Charges Are Placed Against Theft Suspects

Five youths appeared before Justice of the Peace Richard H. Cadmus, of the Seventh ward, at 5 o'clock yesterday afternoon. Motor Patrolman Thomas A. Lawler alleged the youths were implicated in the theft of a battery from a truck of John Belegh, Grant and Beech streets. The battery has been returned and Belogh, refused to press any charges against the youths.

The earliest routes to the west led through the Cumberland gap instead of the more convenient Hudson valley because of the hostile Iroquoise Indians.

ROBERT SHANER —

(Continued from Page One)

played basketball and football on the varsity teams and was also a reporter on the Norco News. He is at present president of the Northern Chester County Hampshire Swine association.

Shaner has 75 head of pure-bred Hampshire hogs and a herd of Holstein dairy cattle. He recently purchased in Illinois a boar out of the 1945 all-American boar and also a son of the 1944 all-American boar.

He has two pure-bred Holstein heifers, one pure-bred bull, five dairy cows and two pure-bred heifer calves. He worked in partnership with his father on 175 acres of farmland.

He leaves next month for a course in leadership training at State College.

TRUMAN URGES —

(Continued from Page One)

bit but they are not anywhere near enough."

"The President's action," the statement said, "is in accord with objectives expressed by the Congress—to maintain a continuous review of unrequired appropriation balances with a view to their recovery."

The main saving he asked is $325,000,000 which was made available to the Maritime commission and is not now required because of the liquidation of wartime ship building programs.

Included in this is the $132,000,000 contractual authority given the commission as well as the appropriations.

TREATIES COMPLETED

WASHINGTON, Jan. 17 (AP)—The Big Four foreign ministers council reported today that the peace treaties for Italy, Bulgaria, Finland, Hungary and Rumania have been finally completed and are now ready for signing.

GOVERNOR FIGHT —

(Continued from Page One)

head in the trough and you can't stop."

"You have no more right to be governor than I have," Dykes replied when Arnall asked "have you taken my office?"

Hisses and cheers echoed through the corridors when Arnall, speaking to the crowd that surrounded him, declared he was moving downtown "to function as chief executive" in order "not to discredit the people of Georgia and to create a disturbance."

"I'm sure the courts will uphold me as legal governor and not the forces bent on violence," he said.

Arnall's reference was to the suit he instituted in his contention that the legislature is not empowered to elect a governor. The assembly elect elected young Talmadge to fill the office to which the fiery Eugene Talmadge, his father, was named in the general election but died 23 days before inauguration.

Arnall, completing a four-year term, said he would resign when M. E. Thompson, first lieutenant governor under the new constitution, "is qualified to exercise the executive powers." Arnall said he had no personal interest in Thompson, who takes his oath Monday, and did not vote for him in the general election.

Men's and Young Men's Trousers

Sizes: 28 to 56

Morris Miller
Men's Clothier
311 HIGH ST.

Pioneer FOOD STORES
We Suggest
Montco full-flavor COFFEE
The Cup That Satisfies

Reupholster Now! E-Z Terms
Let us rebuild your living room suite into a new one. Brand new durable fabrics.
AS LOW AS
$59.50 for Sofa and Chair
Phone Pottstown 770 for our representative to call with samples—no obligation —or write
BEST UPHOLSTERY
115 High Street
Pottstown
MAIL COUPON NOW
Without obligation whatsoever on my part have your representative call with samples of your fabrics and explain your factory service
Name .....
Street .....

GIRARD Plan LOANS
Est. 1894 Quick Confidential
Girard INVESTMENT COMPANY
Come in or Phone
268 HIGH STREET
(Second Floor)
Phone 1726 Pottstown, Pa.
Hours 9 to 5 — Sat. until 1:00

QUALITY FOODS Peoples MARKET
Fresh Killed Ready for the Pan
TURKEYS
55c lb
12 to 15 lb. ave. wt.
Large, Sweet, Juicy
TANGERINES
29c doz
Fresh Opened
OYSTERS
29c doz

We offer these BANKING SERVICES
* Checking Accounts
* Automobile Loans
* Monthly Payment Personal Loans
* Commercial Loans
* Safety Deposit Boxes
* American Express Travelers Cheques
* Life Insurance Loans
* Savings Accounts
* Veterans Loans
* Banking by Mail
* Real Estate Loans
* U. S. Victory Bonds

We invite you to use our complete banking service for all of your financial needs.
THE NATIONAL IRON BANK of Pottstown, Pa.
Member Federal Deposit Insurance Corporation

MILLER'S SERVICE
Gas * Oil * Anti-Freeze * 100% Service
Levengood's Delicious Ice Cream
Get It At Miller's
Route 100, North Coventry

AND A BIRTHSTONE IN HARMONY WITH BEAUTY
January's birthstone . . . the garnet . . . perfect gift for those born this month. Here at Stone's mellow garnets are accented by antique gold for the gift always cherished, always desired.
Select a birthstone here for the distinctive touch you want that gift to have.
STONE'S Jewelry Store
210 HIGH ST. POTTSTOWN, PA.

Bechtel's Ice Cream
Just A Taste Better

Counsel... On Fine Funerals
Yes, we tailor our funerals to your insurance—but whether the policy is large or small, you are assured of a complete service, and the same thoughtful consideration and attention. Many of our funerals cost as little as $200. Just hand the policy over to us, and a funeral will be arranged with the completeness for which we are noted.

Our Counsel Is Available At All Times
HOUCK'S FUNERAL HOME
PHONE 84
112 N. WASHINGTON ST.

LAST DAY of our GREAT STOREWIDE 20% OFF SALE!
Weitzenkorns
145 HIGH ST.

"Ah-h-h! I Can Breathe Again!"

If your nose sometimes fills up with stuffy transient congestion—put a few drops of Va-tro-nol in each nostril. It quickly reduces congestion and makes breathing easier in a hurry . . . gives grand relief from sniffly, sneezy, stuffy distress of head colds. Follow directions in the package.
VICKS VA-TRO-NOL

RECORDS

ACCESSORIES
Including
Needles — Cabinets
Albums — Record Racks
Blank Records
Instrumental Strings

Popular Records

My Number One- Dream Came True
You Should Have Told Me
LES BROWN (Co.-37208)

The Slow Mosquito
It's a Good Day
GENE KRUPA (Co.-37209)

Star Dust
Sooner or Later
BILLY BUTTERFIELD (Ca.-305)

Sherwood's Forest
Least That's My Opinion
BOBBY SHERWOOD (Ca.-286)

Blow-top Blues
Robbins in Your Hair
LIONEL HAMPTON (De.-23792)

This Is the Night
Hush-a-Bye Island
FRANK SINATRA (Co.-37193)

Ole Buttermilk Sky
Let's Sail to Dreamland
HELEN CARROLL (Vi-20-1982)

You Broke the Only Heart That Ever Loved You
I Used to Be Her One and Only
SAMMY KAYE (Vi.-20-2048)

Lynn
My Last Goodbye
EDDY HOWARD (Maj.-1073)

Jealousy
Sonata
THREE SUNS (Maj-1090)

The Girl That I Marry
You Are Everything to Me
EDDY HOWARD (Maj.-1083)

Tippin' In
Remember
ERSKINE HAWKINS (Vi.-20-1639)

You Are Everything to Me
The More I Go Out with Somebody Else
ANDY RUSSELL (Ca.-310)

Let the Good Times Roll
Got You on My Mind
GEECHIE SMITH (Ca.-332)

I'm the Drummer Man
I Ain't Mad at You
JESSE PRICE (Ca.-348)

My Heart Goes Crazy
So Would I
BING CROSBY (De.-23784)

A Rainy Night in Rio
Through a Thousand Dreams
DINAH SHORE (Co.-37157)

Uncle Remus Said
Anybody's Love Song
TEX BENEKE (Vi.-20-2017)

Life Can Be Beautiful
Hold Me, Hold Me, Hold Me
VAUGHN MONROE (Vi.-20-2015)

Why Does It Get So Late So Early
And Then It's Heaven
SAMMY KAYE (Vi.-20-2000)

Dorothy Shay
The Park Avenue Hill Billie Sings
Feuding and Righting
Say That We're Sweethearts Again
Mountain Gal
Flat River, Risouri
I've Been to Hollywood
Uncle Fud
I'm in Love with a Married Man
Columbia C-119
Price $2.89
(Tax Inc.)

And So to Bed
Sooner or Later
DINAH SHORE (Co.-37206)

Oh, But I Do
Life Can Be Beautiful
HARRY JAMES (Co.-37156)

Gotta Get Me Somebody to Love
Yours Is My Heart Alone
CLAUDE THORNHILL (Co.-37098)

I'll Close My Eyes
My Bel Ami
DINAH SHORE (Co.-37213)

Linda
Love Is a Random Thing
RAY NOBLE (Co.-37215)

Managua, Nicaragua
That's the Beginning of the End
KAY KYSER (Co.-37214)

The Three Bears
All of Me
PAGE CAVANAUGH (Vi.-20-2085)

Touradas En Madrid
Morena
XAVIER CUGAT (Co.-37198)

Hill Billy Records

Divorce Me C.O.D.
Rainbow at Midnight
JOHNNY BOND (Co.-37217)

Land, Sky and Water
Seven Women in One
TEXAS JIM ROBERTSON (Vi.-20-2090)

Cotton Eyed Joe
Staccato Waltz
BOB WILLS (Co.-37212)

Oklahoma City
Somebody Else's Trouble
HOWARD'S COTTON PICKERS (Co.-37204)

Boogie Woogie Cowboy
The Cowpunchers Waltz
THE MOORE SISTERS (Son.-7019)

Kansas City Blues
Take Away Those Blues Around My Heart
WILEY AND GENE (Co.-37216)

My Lop-Eared Mule
Cowboy's Heaven
JESSE ROGERS (Son.-7014)

I Get the Blues When It Rains
Too Tired to Care
ELTON BRITT (Vi.-20-2027)

I've Loved You Too Long to Forget You
No Children Allowed
WESLEY TUTTLE (Ca.-321)

From Now On
Love Me Now
TEX RITTER (Ca.-327)

Someday
Best Part of Travel
ELTON BRITT (Vi.-20-1864)

Polka Records

Forsaken Love
Goose Town Polka
SIX FAT DUTCHMEN (Vi.-25-1074)

Sloppy Joe
Mother Goose
GOLDEN BELLS ORCH. (C.-1143)

Beer Barrel Polka
Hot Pretzels
GLAHE MUSETTE (Vi.-25-1009)

Classical Records

Duel in The Sun
Parts 1 and 2
AL GOODMAN (Ci.-28-0411)

Concerto Themes
RACHMANINOFF No. 2 (Vi.-28-0409)

Spellbound
Concerto No. 2 in C Minor
AL GOODMAN (Vi.-28-0404)

Der Freischutzi Overture
Parts 1 and 2
TOSCANINI NBC SYM. ORCH. (Vi.-11-9172)

LaBelle Helene: Overture
Parts 1 and 2
BOSTON "POPS" ORCH. (Vi.-11-9026)

McCorraher's
233 HIGH STREET PHONE 1711

WEATHER —

(Continued from Page One)

days miserable, don't you think it should have been a little colder?"

"No!" was the emphatic reply.

"Well I'm going to give Pottstown's folks another chance," he said. "Today I might not show up very often, but I'll keep it quite warm, and I'm planning to stay in the vicinity with above-average weather all weekend."

And so he did.

After breaking away from the remnants of the previous cloudy days, Old Sol yesterday provided Pottstown with temperatures which stayed in the high 30s and low 40s. A top of 41 degrees was reached at 1 p. m. and remained until 5 o'clock, making the afternoon shopping most comfortable.

IANNUZZI DEATH —

(Continued from Page One)

ing organizations: Orioles, St. Gabriel's lodge, Stowe; George Washington Sons and Daughters of Italy, Goodwill Fire company, West End Fire company, Stowe, and Friendship Fire company, Boyertown.

Surviving are his father, Angelo, a son, Angelo, and a sister, Maria, all of Italy.

Funeral services will be held Wednesday morning at 9.30 o'clock from Holy Trinity Russian Orthodox church by the Rev. Jonah Milasevich. Interment will be in Mt. Zion cemetery.

The dreaded Russian wolf is rangier and lighter than the American but little different in habits.

HOSPITAL —

(Continued from Page One)

and the board voted to make these chest studies on all employes annually and on new employes within the first 30 days of employment.

The personnel of the master plan committee was discussed, and a group, representing a widely diversified cross-section of medical and lay people of the community, was suggested. The membership of the committee will be announced after confirmation has been received from those who agree to participate in the program.

Seawell again explained that the responsibility of this continuing committee will be to make a thorough study of the potential health requirements of the area served by the Pottstown hospital in order that far reaching plans could be drawn up concerning the further expansion of hospital facilities as well as possible additions to the physical properties.

It is the expressed desire of the board of trustees that the hospital be maintained on the most modern basis at all times in order that adequate and up to date hospital care be provided for the sick and injured.

It was announced that Fire Chief Richard E. Lindauer had agreed to make a thorough inspection of the hospital and nurse's home in an effort to eliminate fire hazards. This is consistent with the nation-wide drive to reduce the incidence of fires. Fire equipment at the hospital has been checked and a request for a direct fire alarm box at the hospital has been made.

Fifteen new employes, many of them nurse's aides, have been added during the last 90 days in a further effort to provide patients with adequate service both day and night.

Ramadier Nominated As French Premier

PARIS, Jan. 17 (AP) — Socialist Paul Ramadier was nominated as French premier tonight to try to form a coalition cabinet to direct the Fourth Republic. Leon Blum had turned down the post despite reported last-minute American urging.

The 59-year-old Ramadier, tapped by France's new president, Vincent Auriol had the immediate task of consulting with party leaders to see if they will endorse his nomination. If they do he will draft a program and present it to the national assembly, probably Tuesday.

Ramadier, an economist and lawyer little known outside of France, must obtain a confidence vote from the assembly on his policies before he can choose the members of his cabinet. If he fails it is still possible that the 74-year-old Blum might be called again to step into the breach, observers believe.

PORTAL PAY —

(Continued from Page One)

W. Howard, of the United States Chamber of Commerce, agreed with other industry representatives that portal pay claims should be outlawed. He said pending suits threatened "complication" of many businesses.

Walter J. Mason, the AFL's national legislative representative, said enactment of the legislation would set "American workers back several generations to the time when they were paid by the day regardless of the number of hours worked."

The back pay claims, which prompted bills by Senators Capehart (R-Ind) and Wiley (R-Wis), stemmed from a Supreme court decision that workers are entitled to pay for time they are required to spend on an employers premises, not just the time they work.

Mason said that while AFL unions have filed "very few" portal suits, the organization is "firmly opposed to both Senate bills on the ground they would "seriously weaken the Fair Labor Standards act and deprive millions of workers of fair and just conditions of work" established by collective bargaining.

Attorney General

Thomas McKeen Chidsey, of Easton, has been appointed by Governor-Elect James H. Duff as Pennsylvania's new attorney general.

Widow and Children Share Mahr Estate

The will of Dr. Irving O. Mahr, who died in Reading the past Saturday night, was filed at the Court house, Reading, and shows an estate valued at $40,000 in personal property and $3500 in real estate, a house at 32 East Fifth street.

The decedent bequeathed to his widow, Pearl K. Mahr, all jewelry, household effects, automobiles and garage equipment. A bequest of $1000 is made to Janet Althouse. The widow is bequeathed the Boyertown property.

The residue of the estate is given to the Berks County Trust company, to pay six-twentieth of the net income to the widow for life; four-twentieth to the son, Ralph K. Mahr; four-twentieth to the daughter, Julia P. Mahr; three-twentieth to the son, Irving O. Mahr Jr., and three-twentieth to the son, George R. Mahr.

The children of their issue eventually share the principal, under the terms of the trust. Provision is made that the widow can expend a part of the principal of the trust if the income is insufficient.

PERSONALS

Mr. and Mrs. John Eckert, of Stroudsburg, are week-end guests of Mr. and Mrs. Calvin Yoh, 57 North Reading avenue.

• • •

Paul R. Hafer, president of the Boyertown Auto Body Works, Inc., was the guest of Franklin Bingaman, principal of Northeast Junior High school, Reading, at the weekly assembly program of the school yesterday morning. Hafer was a member of the first graduating class of the school.

• • •

Evan Koons, physical education teacher in the high school at Dover, Del., is a visitor in Boyertown.

Boyertown Classified

Deaths 1

SPATZ—In Philadelphia on Thursday, Jan. 16, 1947, Anna (Muntz) Spatz, widow of Charles B. Spatz, aged 87 years. Relatives and friends are invited to the services from Schwenk Funeral Home, 124 W. Philadelphia Ave., Boyertown, Pa., on Saturday at 2.30 p. m. Interment in Fairview cemetery, Boyertown. (Schwenk)

Personals 7

NYLON HOSIERY—3 pairs 45-gauge $2.49, 3 pairs 51-gauge $3.25. Elec. Kitchen Clocks $6.95. Elec. Alarm Clocks $3.49. Elec. Waffle Irons $12.99. BOYERTOWN SUPPLY CO. 116 E. Philadelphia Avenue.

Help Wanted—Female 32

Young woman wanted for soda fountain work. Day work. KURT'S MILK BAR, Boyertown.

Help—Male and Female 34

Help Wanted

MALE

and

FEMALE

Experienced

and

Inexperienced

BECKERMAN SHOE CORP.

326 E. Fourth Street
BOYERTOWN

Farm Equipment 53

ERB and HENRY
International Harvester
Genuine Repair Parts
New Berlinville Pa. Phone 320
Sales and Service

Houses For Sale 78

4-room bungalow with bath. All conv. near Boyertown. Howard Gilbert, Water street, Boyertown.

Jurors Are Selected For March Court Term

Among 24 grand jurors and 120 petit jurors drawn recently by Jury Commissioners John S. Rothermel and Samuel R. Smith for service at the March session of Criminal court in Reading were the following: grand jurors to be summoned for duty Monday, Feb. 24, Eva Hauseman, housewife, Colebrookdale township; Mary Schwenger, office worker, Washington township; and Earl D. Hilbert, laborer, Boyertown.

Petit jurors to serve during the week of Monday, March 10 include Pearl M. Croll, housewife, Boyertown; Clarence R. Rader, salesman, Boyertown; Elmer E. Harring, carpenter, Boyertown; Thomas D. Borsher, consulting engineer, Colebrookdale township; Peter A. Angstadt, farmer, Oley township, Esterr R. Kurtz, clerk, Amity township; Margaret M. Stauffer, knitter, Washington township; Isaac Moser, carpenter, Washington township, and Harry S. Derr, finisher, Boyertown.

Woman's Club Groups See Slides on Flowers

A joint meeting of the Art division and the Conservation and Gardens division of the Woman's club was held Thursday night at the home of Mrs. Daniel B. Boyer, Mt. Pleasant.

Mrs. Boyer and Mrs. Ralph DeTurk, co-chairmen of the Conservation and Gardens division, read several recent articles on the mixing of soil and other horticultural subjects. Mrs. B. Frank Hafer showed slides of some of Pennsylvania's wild flowers and trees.

Present at the meeting were Mrs. DeTurk, Mrs. Hafer, Mrs. Mark Campbell, Mrs. W. Jesse Starrett, Mrs. J. Clifford Levengood, Mrs. Isaac Staufer, Mrs. Roy F. Schealer, Mrs. E. M. Rhoads, Mrs. Daniel D. Leidy, Mrs. Harry Gabel, Mrs. Leon Mayer, Mrs. Samuel H. Maurer, Miss Carrie Loran and the hostess, Mrs. Boyer.

WEDDINGS

Mary Lou Engel, daughter of Mr. and Mrs. William H. Engel, 27 East Fourth street, will become the bride of Paul E. Krause Jr., son of Mr. and Mrs. Paul E. Krause, 20 West Philadelphia avenue, this afternoon at 3 o'clock in Church of the Good Shepherd, Evangelical and Reformed.

The Rev. Harper L. Schneck, pastor, will perform the double ring ceremony. Following the wedding, the couple will go on a wedding trip to New York city. Upon their return they will reside at the home of the bride's parents.

Boyertown

LEON R. MEST, Repr. Phone 184 — **HARRY I. GILBERT, News** Phone 126-R

Philadelphia Ave. and Washington St.

Play Is Presented At Assembly Period

A two-act original comedy portraying the problems of youth as interpreted by teen-age boys and girls was featured on yesterday's weekly student assembly in Boyertown High school.

The play was given by students of the 11th grade college preparatory group. It was written by Joan Quaintance. The following participated: Forrest Fryer, Titus Riegner, Eleanor Melcher, Harry Mutter, Mary Jane McCusker, Marilyn Neiman, Marilyn Allbright, Paul Manwiller, Harold Weiss, Wanda Gresh, and Miss Quaintance.

Also participating on the program were the high school jazz band under Paul S. Hangen Jr., and Riegner, who played several accordion solos between acts. Kenneth Nice was announcer; Janet Pannebecker, the coach, and William Body was in charge of properties and technical arrangements.

Muhlenberg Choir To Present Program

Howard R. Haring, son of Mrs. Beulah Haring, 648 East Fourth street, Boyertown, will appear with Muhlenberg college chapel choir when it presents a concert tomorrow night in St. John's Evangelical Lutheran church at 7.30 o'clock.

Preceding the service choir members will be guests of the senior choir and the Ladies Aid society at a luncheon.

Numbers included on the program are "Alma Mater," "A Mighty Fortress," "Divine Praise," "O God, Our Help in Ages Past," "O Morning Star, How Fair and Bright," "Morning Hymn," "Jesu, Joy of Man's Desiring," "Hark, the Vesper Hymn is Stealing," "Hallelujah, Amen," "Laudamus Te," "Prepare the Way," "Old French Christmas Carol," and "Song For Peace."

BOYERTOWN CHURCH DIRECTORY

St. John's Lutheran, the Rev. D. F. Longacre pastor. Sunday, 9 a. m. Bible school, 10.15 a. m., service, 7 p. m., catechetical class, 6.30 p. m., chapel choir, 7.30 p. m., Muhlenberg college chapel choir. Monday, 7 p. m., Boy Scouts. Tuesday, 7.30 p. m., special congregational meeting. Thursday, 7.00 p. m., Girl Scouts. Friday, 6.30 p. m., junior choir, 8 p. m., choir.

Church of the Good Shepard, Evangelical and Reformed, the Rev. Harper L. Schneck, pastor. Sunday, 9 a. m., church school, 10.15 a. m., service, 7 p. m., church membership class, 7.30 p. m., service. Monday, 7 p. m., Boy Scouts. Tuesday, 7 p. m., Girl Scouts; 7.30 p. m., Men's brotherhood. Thursday, 6.45 p. m., chapel choir. Friday, 4 p. m., junior choir, 7.30 p. m., senior choir.

Trinity Evangelical Congregational, the Rev. L. Clarence Hunt, D. D., pastor. Sunday, 9 a. m., Sunday school, 10 a. m., service, 6.30 p. m., Intermediate Christian Endeavor; 7.30 p. m., service.

Mennonite Meeting house, North Reading avenue. Sunday, 9 a. m., Sunday school; 10 a. m., service.

St. Columbkill's Catholic, the Rev. B. H. Cremmes, rector. Saturday, 9 a. m., children's mass and catechetical class. Sunday, 7 and 9 a. m., mass. Mass weekdays at 8, vespers at 7.

Gospel Hall, East Fifth street. Sunday, 9 a. m., Sunday school, 10.15 a. m., breaking bread, 7 p. m., service. Tuesday, 8 p. m., Bible study. Wednesday, 8 p. m., prayer meeting.

Plastic Harmonicas ..... for $1.00
Dress Hangers .....for 6c each
Spiral Note Books .....for 6c each
Ear Muffs ..... for 59c

E. K. BERKY
BOYERTOWN
5c, 10c and up to $1.00 Store

ON THE AIR SATURDAY

Hour	KYW NBC-1060 K	WCAU CBS-1210 K	WFIL ABC-560 K	WIP MBS-610 K
8 a.m.	Musical Clock	Marshall Dane	Newscast Clock	Mac McGuire News
8:15	" "	" "	" "	Eight Bells
8:30	" "	" "	" "	" "
8:45	" "	" "	Morning Extra	" "
9 a.m.	Let's Visit Zoo	Showtime	Teen Age Time	News: Songs
9:15	Percolator Party	Garden Gate	" "	Voice of Army
9:30	Camp Choir	Record Shop	Wake Up and	Movie News
9:45	Varieties	" "	Smile	Varieties
10 a.m.	Frank Merriwell	Time Out with Bill Campbell	Buddy Weed Trio	Sunrise
10:15	" "	Mary Lee Taylor	Song Spinners	News
10:30	Archie Andrews	" "	Salvation Army	Kern Jubilee
10:45	" "	" "	" "	Royal Time
11 a.m.	Teentimers	News	Sports Clinic	Record Carnival
11:15	Show	Let's Pretend	" "	" "
11:30	Smilin'	New Faces	Piano Playhouse	Say It With
11:45	Ed McConnell	In Congress	" "	Music
AFTERNOON				
12 m.	News	Theater	Texas Jim	Pro Arte Quartet
12:15	Consumers Time	" "	Music	" "
12:30	Midday Music	Stars Over	Sleepy Hollow	News
12:45	News: Music	Hollywood	Gang	M. Starr orch
1 p.m.	Farm & Home	Grand Central	News: Music	Band for Bonds
1:15	Hour	Station	For You	" "
1:30	Vet's Advisor	County Fair	Dance Music	Youth
1:45	On Sunny Side	" "	" "	Symphoney
2 p.m.	On Sunny Side	Give and Take	Metropolitan	Youth
2:15	" " "	" " "	Opera	Symphoney
2:30	The Baxters	Country Journal	" "	To Be Announ'd
2:45	Bob Houston	" "	" "	" "
3 p.m.	Orchestras of	You and Alcohol	Metropolitan	Our World
3:15	the Nation	Rhythm	Opera	of Music
3:30	" "	Art Mooney orch.	" "	News, Melodies
3:45	" "	" " "	" "	Melody Matinee
4 p.m.	Doctors—	Blue Barron	Metropolitan	Los Angeles
4:15	Then and Now	orch.	Opera	Symp. Band
4:30	Names of	Dance orch.	" "	Horse Race,
4:45	Tomorrow	" "	" "	Dance orch.
5 p.m.	Grand Marques	Philadelphia	Tea & Crumpets	For Your
5:15	" "	Orchestra	" " "	Approval
5:30	Ed. Tomlinson	" "	" " "	Sports Parade
5:45	King Cole Trio	" "	" " "	Christian Science
EVENING				
6 p.m.	News	J. Reeves News	News	6 P. M. Extra
6:15	Music	Sports	Bing Crosby	Music You Like
6:30	Foreign Policy	Hollywood	Sports	Sports News
6:45	Hunting Fishing	Open House	News	Uncle Wip
7 p.m.	Foreign Policy	Clarton songs	Schoolboy	Interviews
7:15	" "	Jean Sablon	Sports	News
7:30	Curtain Time	Vaughn Monroe	Curt Massey	Sports Session
7:45	" "	Orch	" "	F. LaGuardia
8 p.m.	Life of Riley	Hollywood	Famous Jury	Twenty Questions
8:15	" " "	Star Time	Trials	" "
8:30	Truth or	Mayor of the	I Deal In	Scramby Amby
8:45	Consequences	Town	Crimes	" "
9 p.m.	Roy Rogers	Hit Parade	Gangbusters	Gold & Silver
9:15	Roundup	" "	" "	Minstrels
9:30	Can You Top	" "	Murder and	Leave It to
9:45	This ?	Serenade	Mr. Malone	the Girls
10 p.m.	Judy Canova	Serenade	Hayloft Hoedown	Meet the Press
10:15	Variety Show	Hedda Hopper	" "	" " "
10:30	Grand Ole Opry	" "	" "	News
10:45	" " "	Something New	" "	Song in Night
11 p.m.	News: Caravan	News	News	Come and Dance
11:15	Caravan	Sports	Spotlight Lady	" " "
11:30	"	Dance Orch.	Latin Manner	" " "
11:45		" "	Rhythm Makers	Come and Dance
12 p.m.	Caravan: News	News	Sports News	Bandwagon

ON THE AIR SUNDAY

Hour	KYW NBC-1060 K	WCAU CBS-1210 K	WFIL ABC-560 K	WIP MBS-610 K
8 a.m.	News, Organ	News	Christian	Organ Reveries
8:15	Organ Recital	The Mariners	Voices	News
8:30	String Quartet	Carolina Calling	Coffee Concert	Night in Past
8:45	" "	" "	Christian Science	" " "
9 a.m.	World News	News	Coast to Coast	News
9:15	Story to Order	Old Time Songs	On a Bus	Memories
9:30	Hymns	" " "	" " "	Frank & Ernest
9:45	Male Quartet	Johnson Family	" " "	String Ensemble
10 a.m.	National Radio	Church of Air	Message of	Radio Bible Class
10:15	Pulpit	" " "	Israel	" " "
10:30	Voices Down	" " "	Southernaires	Voice of
10:45	the Wind	" " "	" "	Prophecy
11 a.m.	Eternal Light	News: organ	Within Our	Holy Trinity
11:15	" "	Sport Scenes	Gates	Episcopal
11:30	News: Music	Children's Hour	Sunday Concert	Church
11:45	Solitaire Time	" " "	Piano Patterns	Service
AFTERNOON				
12 m.	Research Music	Children's	Norman Black	Church Service
12:15	" " "	Hour: News	Music	News
12:30	Music We Love	Ranger Joe	Concert Pianist	Hawaii Calls
12:45	" " "	Fellowship Forum	D. Cossacks choir	" "
1 p.m.	Music From	Peoples	Dr. J. K. Smith's	Sunday
1:15	The Theater	Platform	Sports	Interlude
1:30	Chicago Round	Time for Reason	Sammy Kaye	Juvenile Jury
1:45	Table	Community Sale	Serenade	" "
2 p.m.	Concert Variety	Music Fashions	This Week in	Crime Cases
2:15	" " "	" "	Philadelphia	Ask Dr. Cyclo
2:30	Harvest of Stars	Once Upon	Catholic Hour	Opinion Forum
2:45	" " "	A Tune	" "	" "
3 p.m.	Carmen	New York	Danger: Dr.	News
3:15	Cavallo Orch	Philharmonic	Danfield	Interviews
3:30	Our Man's	Symphony	From Hollywood	Crimes of
3:45	Family	" "	Sam Pettingill	Carelessness
4 p.m.	Wayne King	N. Y. Philharmonic	Phila. Suburban	House of
4:15	Varieties	Symphony	Town Meeting	Mystery
4:30	Story of Music	Hour of Charm	Valley of Shadow	True Detective
4:45	" " "	" " "	" " "	Mysteries
5 p.m.	NBC Symphony	Family Hour	Quiz Kids	The Shadow
5:15	Orchestra	Vocalists	" "	" "
5:30	" "	Hoagy Carmichael	Countersby	Quick as a Flash
5:45	" "	Wm. Shirer	" "	" " " "
EVENING				
6 p.m.	Catholic Hour	Adventures of Ozzie	Sunday Party	Those Websters
6:15	" "	and Harriet	" "	" "
6:30	Bob Burns	Kate Smith	Cal Tinney	Nick Carter
6:45	" "	" "	Sports	" "
7 p.m.	Jack Benny	Gene Autry	Drew Pearson	Ave Maria Hour
7:15	" "	" "	News	" " "
7:30	Alice Faye and	Blondie	Stump The	California
7:45	Phil Harris	"	Authors	Melodies
8 p.m.	Charlie McCarthy	Adventures of	R. Norman's	A. L. Alexander
8:15	" "	Sam Spade	Orchestra	Mediation Bd.
8:30	Fred Allen	Crime Doctor	The Clock	Investigator
8:45	" "	News (8:55)	" "	Official Detective
9 p.m.	Manhattan	Hildegarde	Walter Winchell	Exploring the
9:15	Merry Go Round	"	Louella Parsons	Unknown
9:30	Music Album	Eddie Bracken	Jimmie Fidler	Double or
9:45	" "	" "	Policewoman	Nothing
10 p.m.	Don Ameche	Take It or	Theatre Guild	Gabriel
10:15	" "	Leave It	of the Air	Heatter
10:30	Meet Me at	We the People	" " "	Edwin H. Schloss
10:45	Parky's	" " "	" " "	" "
11 p.m.	News, Serenade	News	News	News
11:15	Headline Stories	United Nations	To Be Announ'ced	Mysterious
11:30	Pacific Story	Music You Know	Sunday	Traveler
11:45	" "	" "	Symphony	Symphony orch.
12 m.	America United	News: weather	News	Symphony orch

ROOM and BOARD by Gene Ahern

The Old Home Town by Stanley

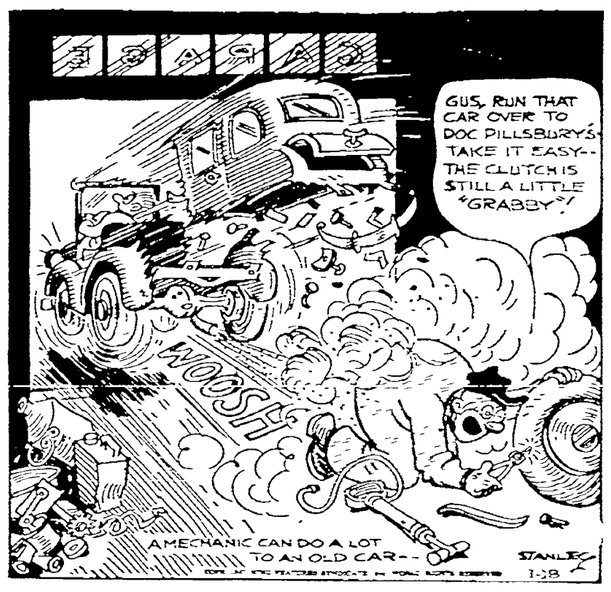

It's Queer But True

Order Your Rubber Stamp Today
Any Kind, Quick Service
Mest's News Agency
BOYERTOWN

FOR SALE
1937—4-door Willy Sedan
Paul Bartman, R.D. Boyertown Near Hill Church.

Z. W. Ott
FUNERAL SERVICE
BOYERTOWN, PA.
- PHONE 345 -

Auto Glass Installed
Mirror-Glass Tops, Glass Blocks, Window Glass, Store Fronts.
HUTT'S GLASS SHOP
GILBERTSVILLE
Phone Boyertown 228-R-4

ROCKVILLE PARK
Along Route 73
TURKEY and HAM Platters
All Kinds of Sandwiches
Saturday Starting at 5 P. M.

HELP WANTED
Male and Female
No Experience Necessary
Boyertown Shoe Corporation
Philadelphia and Reading Avenues
Erb Bldg. Third Floor. Boyertown

Dead animals removed at short notice.
Market Prices Paid
Warren S. Frey
Phone Boyertown 415-R-4

Dead Animals Removed At Short Notice
We Pay for Dead Stock
CALL—John Cleaver
Yellow House 9-3432

WASHINGTON HOUSE
BECHTELSVILLE
SPECIAL TODAY
DUCK, TURKEY and SEAFOOD PLATTERS
Home-Made Pastry

SCHWENK FUNERAL HOME
Considerate Service
124 W. Phila. Ave.
Phone 300, Boyertown, Pa.

We Invite You to Join Our New
MERCHANDISE CLUB
Which will Start On
SATURDAY, JANUARY 25
SELECT SHOP 26 South Reading Avenue, BOYERTOWN

HELP WANTED
Sewing Machine Operators
APPLY IN PERSON
UNITED UNDERWEAR MILLS, INC.
Rhoads Ave., Boyertown

WANTED
Housekeeper. Will pay $10 a wk.
Apply LEON WEIDNER, 130 S. Franklin St., rear. Boyertown, Pa.

ORGAN MUSIC DAILY
by
Mr. Joseph Mathias
TODAY
9:30 to 11:00
1:30 to 3:30
6:00 to 8:45
LeFEVRE BROS.
Boyertown

STATE
Boyertown Phone 65
TODAY
The Book Millions Have Read Now Brought to The Screen
Your Greatest Screen adventure one you'll never forget.
"BLACK BEAUTY"
Your Favorite Horse Story
Starring
MONA FREEMAN
RICHARD DENNING
EVELYN ANKERS
Added
"TOM AND JERRY"
Colored Cartoon Musical
"CRIME DOES NOT PAY"
"TRAFFIC with the DEVIL"
COME EARLY
2 Matinees 12 and 2 P. M.
First Evening Show 4:45 P. M.
Last Complete Show 10 P. M.

DANCE
ORIOLE NEST NO. 22
BOYERTOWN
SATUURDAY NITE — KEN NICHOLAS & His Orch.
SUNDAY—JOE AND HIS GANG
Members Bring Receipts

THE RAINBOW ROOM
KEYSTONE FIRE CO., BOYERTOWN
PRESENTS
A Blue Ribbon Night of Entertainment
Saturday Nite, Jan. 18
"THE SHARKS"
Outstanding Dance Band
SENSATIONAL DANCE NOVELTIFS
Also
JACK GREEN M.C.
Master of Mirth
MARIE SUKY
Queen of Rhythm
Our Blue Ribbon Feature
"THE STARLETTES"
Four Beautiful Girls in a Novelty Surprise Act
(As Featured on Hamids Pier)
Phone 109 for Reservations
Members Bring Receipts

NEWSPAPER ARCHIVE® NEWSPAPER ARCHIVE®

WEATHER —

(Continued from Page One)

days miserable, don't you think it should have been a little colder?"

"No!" was the emphatic reply.

"Well I'm going to give Pottstown's folks another chance," he said. "Today I might not show up very often, but I'll keep it quite warm, and I'm planning to stay in the vicinity with above-average weather all weekend."

And so he did.

After breaking away from the remnants of the previous cloudy days, Old Sol yesterday provided Pottstown with temperatures which stayed in the high 30s and low 40s. A top of 41 degrees was reached at 1 p. m. and remained until 5 o'clock, making the afternoon shopping most comfortable.

IANNUZZI DEATH —

(Continued from Page One)

ing organizations: Orioles, St. Gabriel's lodge, Stowe; George Washington Sons and Daughters of Italy, Goodwill Fire company, West End Fire company, Stowe, and Friendship Fire company, Boyertown.

Surviving are his father, Angelo; a son, Angelo, and a sister, Maria, all of Italy.

Funeral services will be held Wednesday morning at 9:30 o'clock from Holy Trinity Russian Orthodox church by the Rev. Jonah Milasevich. Interment will be in Mt. Zion cemetery.

The dreaded Russian wolf is rangier and lighter than the American but little different in habits.

HOSPITAL —

(Continued from Page One)

and the board voted to make these chest studies on all employes annually and on new employes within the first 30 days of employment.

The personnel of the master plan committee was discussed, and a group, representing a widely diversified cross-section of medical and lay people of the community, was suggested. The membership of the committee will be announced after confirmation has been received from those who agree to participate in the program.

Seawell again explained that the responsibility of this continuing committee will be to make a thorough study of the potential health requirements of the area served by the Pottstown hospital in order that far reaching plans could be drawn up concerning the further expansion of hospital facilities as well as possible additions to the physical properties.

It is the expressed desire of the board of trustees that the hospital be maintained on the most modern basis at all times in order that adequate and up to date hospital care be provided for the sick and injured.

It was announced that Fire Chief Richard E. Lindauer had agreed to make a thorough inspection of the hospital and nurse's home in an effort to eliminate fire hazards. This is consistent with the nation-wide drive to reduce the incidence of fires. Fire equipment at the hospital has been checked and a request for a direct fire alarm box at the hospital has been made.

Fifteen new employes, many of them nurse's aides, have been added during the last 90 days in a further effort to provide patients with adequate service both day and night.

Ramadier Nominated As French Premier

PARIS, Jan. 17 (AP) — Socialist Paul Ramadier was nominated as French premier tonight to try to form a coalition cabinet to direct the Fourth Republic. Leon Blum had turned down the post despite reported last-minute American urging.

The 59-year-old Ramadier, tapped by France's new president, Vincent Auriol, had the immediate task of consulting with party leaders to see if they will endorse his nomination. If they do he will draft a program and present it to the national assembly, probably Tuesday.

Ramadier, an economist and lawyer little known outside of France, must obtain a confidence vote from the assembly on his policies before he can choose the members of his cabbinet. If he fails it is still possible that the 74-year-old Blum might be called again to step into the breach, observers believe.

PORTAL PAY —

(Continued from Page One)

W. Howard, of the United States Chamber of Commerce, agreed with other industry representatives that portal pay claims should be outlawed. He said pending suits threatened "complication" of many businesses.

Walter J. Mason, the AFL's national legislative representative, said enactment of the legislation would set "American workers back several generations to the time when they were paid by the day regardless of the number of hours worked."

The back pay claims, which prompted bills by Senators Capehart (R-Ind) and Wiley (R-Wis), stemmed from a Supreme court decision that workers are entitled to pay for time they are required to spend on an employers premises, not just the time they work.

Mason said that while AFL unions have filed "very few" portal suits, the organization is "firmly opposed to both Senate bills on the ground they would "seriously weaken the Fair Labor Standards act and deprive millions of workers of fair and just conditions of work" established by collective bargaining.

Attorney General

Thomas McKeen Chidsey, of Easton, has been appointed by Governor-Elect James H. Duff as Pennsylvania's new attorney general.

Widow and Children Share Mahr Estate

The will of Dr. Irving O. Mahr, who died in Reading the past Saturday night, was filed at the Court house, Reading, and shows an estate valued at $40,000 in personal property and $3500 in real estate, a house at 32 East Fifth street.

The decedent bequeathed to his widow, Pearl K. Mahr, all jewelry, household effects, automobiles and garage equipment. A bequest of $1000 is made to Janet Althouse. The widow is bequeathed the Boyertown property.

The residue of the estate is given to the Berks County Trust company, to pay six-twentieth of the net income to the widow for life; four-twentieth to the son, Ralph K. Mahr; four-twentieth to the daughter, Julia P. Mahr; three-twentieth to the son, Irving O. Mahr Jr., and three-twentieth to the son, George R. Mahr.

The children of their issue eventually share the principal, under the terms of the trust. Provision is made that the widow can expend a part of the principal of the trust if the income is insufficient.

PERSONALS

Mr. and Mrs. John Eckert, of Stroudsburg, are week-end guests of Mr. and Mrs. Calvin Yoh, 57 North Reading avenue.

* * *

Paul R. Hafer, president of the Boyertown Auto Body Works, Inc., was the guest of Franklin Bingaman, principal of Northeast Junior High school, Reading, at the weekly assembly program of the school yesterday morning. Hafer was a member of the first graduating class of the school.

* * *

Evan Koons, physical education teacher in the high school at Dover, Del., is a visitor in Boyertown.

Boyertown Classified

Deaths 1

SPATZ—In Philadelphia on Thursday, Jan. 16, 1947, Anna (Muntz) Spatz, widow of Charles B. Spatz, aged 81 years. Relatives and friends are invited to the services from Schwenk Funeral Home, 124 W. Philadelphia Ave., Boyertown, Pa., on Saturday at 2:30 p. m. Interment in Fairview cemetery, Boyertown. (Schwenk)

Personals 7

NYLON HOSIERY—3 pairs 45-gauge $2.49; 3 pairs 51-gauge $3.25. Elec. Kitchen Clocks $6.95. Elec. Alarm Clocks $5.49. Elec. Waffle Irons $12.99. BOYERTOWN SUPPLY CO. 116 E. Philadelphia Avenue.

Help Wanted—Female 32

Young woman wanted for soda fountain work. Day work. KURT'S MILK BAR, Boyertown.

Help—Male and Female 34

Help Wanted

MALE

and

FEMALE

Experienced

and

Inexperienced

BECKERMAN SHOE CORP.

326 E. Fourth Street
BOYERTOWN

Farm Equipment 53

ERB and HENRY
International Harvester
Genuine Repair Parts
New Berlinville, Pa. Phone 520
Sales and Service

Houses For Sale 78

4-room bungalow with bath. All conv., near Boyertown. Howard Gilbert, Water street, Boyertown.

Jurors Are Selected For March Court Term

Among 24 grand jurors and 120 petit jurors drawn recently by Jury Commissioners John S. Rothermel and Samuel R. Smith for service at the March session of Criminal court in Reading were the following: grand jurors to be summoned for duty Monday, Feb. 24, Eva Hauseman, housewife, Colebrookdale township; Mary Schwenger, office worker, Washington township; and Earl D. Hilbert, laborer, Boyertown.

Petit jurors to serve during the week of Monday, March 10 include Pearl M. Croll, housewife, Boyertown; Clarence R. Rader, salesman, Boyertown; Elmer E. Harring, carpenter, Boyertown; Thomas D. Borsher, consulting engineer, Colebrookdale township; Peter A. Angstadt, farmer, Oley township; Esteer R. Kutz, clerk, Amity township; Margaret M. Stauffer, knitter, Washington township; Isaac Moser, carpenter, Washington township; and Harry S. Derr, finisher, Boyertown.

Woman's Club Groups See Slides on Flowers

A joint meeting of the Art division and the Conservation and Gardens division of the Woman's club was held Thursday night at the home of Mrs. Daniel B. Boyer, Mt. Pleasant.

Mrs. Boyer and Mrs. Ralph DeTurk, co-chairmen of the Conservation and Gardens division, read several recent articles on the mixing of soil and other horticultural subjects. Mrs. B. Frank Hafer showed slides of some of Pennsylvania's wild flowers and trees.

Present at the meeting were Mrs. DeTurk, Mrs. Hafer, Mrs. Mark Campbell, Mrs. W. Jesse Starrett, Mrs. J. Clifford Levengood, Mrs. Isaac Stauffer, Mrs. Roy F. Schealer, Mrs. E. M. Rhoads, Mrs. Daniel D. Leidy, Mrs. Harry Gabel, Mrs. Leon Mayer, Mrs Samuel H. Maurer, Miss Carrie Lorah and the hostess, Mrs. Boyer.

WEDDINGS

Mary Lou Engel, daughter of Mr. and Mrs. William H. Engel, 27 East Fourth street, will become the bride of Paul E. Krause Jr., son of Mr. and Mrs. Paul E. Krause, 20 West Philadelphia avenue, this afternoon at 3 o'clock in Church of the Good Shepherd, Evangelical and Reformed.

The Rev. Harper L. Schneck, pastor, will perform the double ring ceremony. Following the wedding, the couple will go on a wedding trip to New York city. Upon their return they will reside at the home of the bride's parents.

Boyertown

LEON R. MEST, Repr. Phone 184 — **HARRY I. GILBERT, News** Phone 126-R

Philadelphia Ave. and Washington St.

Play Is Presented At Assembly Period

A two-act original comedy portraying the problems of youth as interpreted by teen-age boys and girls was featured on yesterday's weekly student assembly in Boyertown High school.

The play was given by students of the 11th grade college preparatory group. It was written by Joan Quaintance. The following participated: Forrest Fryer, Titus Riegner, Eleanor Melcher, Harry Mutter, Mary Jane McCusker, Marilyn Neiman, Marilyn Aylbright, Paul Manwiller, Harold Weiss, Wanda Gresh, and Miss Quaintance.

Also participating on the program were the high school jazz band under Paul S. Hangen Jr., and Riegner, who played several accordion solos between acts. Kenneth Nyce was announcer; Janet Pannebecker, the coach, and William Body was in charge of properties and technical arrangements.

Muhlenberg Choir To Present Program

Howard R. Haring, son of Mrs. Beulah Haring, 648 East Fourth street, Boyertown, will appear with Muhlenberg college chapel choir when it presents a concert tomorrow night in St. John's Evangelical Lutheran church at 7:30 o'clock.

Preceding the service, choir members will be guests of the senior choir and the Ladies Aid society at a luncheon.

Numbers included on the program are "Alma Mater," "A Mighty Fortress," "Divine Praise," "O God, Our Help in Ages Past," "O Morning Star, How Fair and Bright," "Morning Hymn," "Jesu, Joy of Man's Desiring," "Hark, the Vesper Hymn is Stealing," "Hallelujah, Amen," "Laudamus Te," "Prepare the Way," "Old French Christmas Carol,' and "Song For Peace."

BOYERTOWN CHURCH DIRECTORY

St. John's Lutheran, the Rev. D. F. Longacre, pastor. Sunday, 9 a. m., Bible school; 10:15 a. m., service; 1 p. m., catechetical class; 6:30 p. m., chapel choir; 7:30 p. m., Muhlenburg college chapel choir. Monday, 7 p. m., Boy Scouts. Tuesday, 7:30 p. m., special congregational meeting. Thursday, 7:30 p. m., Girl Scouts. Friday, 6:30 p. m., junior choir; 8 p. m., choir.

Church of the Good Sheperd, Evangelical and Reformed, the Rev. Harper L. Schneck, pastor. Sunday, 9 a. m., church school 10:15 a. m., service; 1 p. m., church membership class; 7:30 p. m., service. Monday, 7 p. m., Boy Scouts. Tuesday, 7 p. m., Girl Scouts; 7:30 p. m., Men's brotherhood. Thursday, 6:45 p. m., chapel choir. Friday, 4 p. m., junior choir; 7:30 p. m., senior choir.

Trinity Evangelical Congregational, the Rev. L. Clarence Hunt D. D., pastor. Sunday, 9 a. m., Sunday school; 10 a. m., service; 6:30 p. m., Intermediate Christian Endeavor; 7:30 p. m., service.

Mennonite Meeting house, North Reading avenue. Sunday, 9 a. m., Sunday school; 10 a. m., service.

St. Columbkill's Catholic, the Rev. B. H. Creamers, rector. Saturday, 9 a. m., children's mass and catechetical class. Sunday, 7 and 9 a. m., mass. Mass weekdays at 8, vespers at 7.

Gospel Hall, East Fifth street. Sunday, 9 a. m., Sunday school; 10:15 a. m., breaking bread; 7 p. m., service. Tuesday, 8 p. m., Bible study. Wednesday, 8 p. m., prayer meeting.

ON THE AIR SATURDAY

Hour	KYW NBC-1060 K	WCAU CBS-1210 K	WFIL ABC-560 K	WIP MBS-610 K
8 a.m	Musical Clock	Marshall Dane	Newsical Clock	Mac McGuire News
8:15	" "	" "	" "	Eight Bells
8:30	" "	" "	" "	" "
8:45	" "	" "	Morning Extra	
9 a.m	Let's Visit Zoo	Showtime	Teen Age Time	News; Songs
9:15	Percolator Party	Garden Gate	" " "	Voice of Army
9:30	Camp Choir	Record Shop	Wake Up and	Movie News
9:45	Varieties	" "	Smile	Varieties
10 a.m	Frank Merriwell	Time Out with	Bud'y Weed Trio	Surprise
10:15	" "	Bill Campbell	Song Spinners	News
10:30	Archie Andrews	Mary Lee Taylor	Salvation Army	Kern Jubilee
10:45	" "	" " "	" "	Royal Time
11 a.m	Teentimers	News	Sports Clinic	Record Carnival
11:15	Show	Let's Pretend	" "	" "
11:30	Smilin'	New Faces	Piano Playhouse	Say It With
11:45	Ed McConnell	In Congress	" "	Music
AFTERNOON				
12 m	News	Theater	Texas Jim	Pro Arte Quartet
12:15	Consumers Time	"	Music	" " "
12:30	Midday Music	Stars Over	Sleepy Hollow	News
12:45	News; Music	Hollywood	Gang	M. Starr orch.
1 p.m	Farm & Home	Grand Central	News; Music	Band for Bonds
1:15	Hour	Station	For You	" " "
1:30	Vet's Advisor	County Fair	Dance Music	Youth
1:45	On Sunny Side	" "	" "	Symphoney
2 p.m	On Sunny Side	Give and Take	Metropolitan	Youth
2:15	" " "	" " "	Opera	Symphoney
2:30	The Baxters	Country Journal	" "	To Be Announ'd
2:45	Bob Houston	" "	" "	" " "
3 p.m	Orchestras of	You and Alcohol	Metropolitan	Our World
3:15	the Nation	Rhythm	Opera	of Music
3:30	" "	Art Mooney orch.	" "	News; Melodies
3:45	" "	" " "	" "	Melody Matinee
4 p.m.	Doctors—	Blue Barron	Metropolitan	Los Angeles
4:15	Then and Now	orch.	Opera	Symp. Band
4:30	Names of	Dance orch.	" "	Horse Race.
4:45	Tomorrow	" "	" "	Dance orch.
5 p.m.	Grand Marquee	Philadelphia	Tea & Crumpets	For Your
5:15	" "	Orchestra	" " "	Approval
5:30	Ed. Tomlinson	" "	" " "	Sports Parade
5:45	King Cole Trio	" "	" " "	Christian Science
EVENING				
6 p.m.	News	J. Reeves, News	News	6 P M. Extra
6:15	Music	Sports	Bing Crosby	Music You Like
6:30	Foreign Policy	Hollywood	Sports	Sports: News
6:45	Hunting-Fishing	Open House	News	Uncle Wip
7 p.m	Foreign Policy	Clayton songs	Schoolboy	Interviews
7:15	" "	Jean Sablon	Sports	News
7:30	Curtain Time	Vaughn Monroe	Curt Massey	Sports Session
7:45	" "	Orch	" "	F. LaGuardia
8 p.m.	Life of Riley	Hollywood	Famous Jury	Twenty Ques-
8:15	" " "	Star Time	Trials	tions
8:30	Truth or	Mayor of the	I Deal In	Scramby Amby
8:45	Consequences	Town	Crimes	" "
9 p.m	Roy Rogers	Hit Parade	Gangbusters	Gold & Silver
9:15	Roundup	" "	" "	Minstrels
9:30	Can You Top	" "	Murder and	Leave It to
9:45	This ?	Serenade	Mr. Malone	the Girls
10 p.m	Judy Canova	Serenade	Hayloft Hoedown	Meet the Press
10:15	Variety Show	Hedda Hopper	" "	" " "
10:30	Grand Ole Opry	" "	" "	News
10:45	" " "	Something New	" "	Song in Night
11 p.m.	News; Caravan	News	News	Come and Dance
11:15	Caravan	Sports	Spotlight Lady	" " "
11:30	"	Dance Orch.	Latin Manner	" " "
11:45	"	" "	Rhythm Makers	Come and Dance
12 p.m.	Caravan; News	News	Sports; News	Bandwagon

ON THE AIR SUNDAY

Hour	KYW NBC-1060 K	WCAU CBS-1210 K	WFIL ABC-560 K	WIP MBS-610 K
8 a.m	News; Organ	News	Christian	Organ Reveries
8:15	Organ Recital	The Mariners	Voices	News
8:30	String Quartet	Carolina Calling	Coffee Concert	Flight in Past
8:45	" "	" "	Christ'n Science	" " "
9 a.m	World News	News	Coast to Coast	News
9:15	Story to Order	Old Time Songs	On a Bus	Memories
9:30	Hymns	" " "	" " "	Frank & Ernest
9:45	Male Quartet	Johnson Family	" " "	String Ensemble
10 a.m	National Radio	Church of Air	Message of	Radio Bible Class
10:15	Pulpit	" " "	Israel	" " "
10:30	Voices Down	" " "	Southernaires	Voice of
10:45	the Wind	" " "	"	Prophecy
11 a.m.	Eternal Light	News; orch.	Within Our	Holy Trinity
11:15	" "	Sport Scenes	Gates	Episcopal
11:30	News; Music	Children's Hour	Sunday Concert	Church
11:45	Solitaire Time	" "	Piano Patterns	Service
AFTERNOON				
12 m	Research Music	Children's	Norman Black	Church Service
12:15	" "	Hour: News	Music	News
12:30	Music We Love	Ranger Joe	Concert Pianist	Hawaii Calls
12:45	" " "	Fellowship Fo'm	D. Cossack choir	" "
1 p.m	Music From	People's	Dr J. K Shrv'k	Sunday
1:15	The Theater	Platform	Sports	Interlude
1:30	Chicago Round	Time for Reason	Sammy Kaye	Juvenile Jury
1:45	Table	Community Sa'e	Serenade	" "
2 p.m	Concert Variety	Music Fashions	This Week in	Crime Cases
2:15	" "	" "	Philadelphia	Ask Dr. Cyclo
2:30	Harvest of Stars	Once Upon	Catholic Hour	Opinion Forum
2:45	" " " "	A Tune	" "	" "
3 p.m	Carmen	New York	Danger, Dr.	News
3:15	Cavell'o Orch	Philharmonic	Danfield	Interviews
3:30	Ot. Man's	Symphony	From Hollywood	Crimes of
3:45	Family	"	Sam Pettingill	Carelessness
4 p.m	Wayne King	N. Y. Philhar'nic	Phila. Suburban	House of
4:15	Varieties	Symphony	Town Meeting	Mystery
4:30	Story of Music	Hour of Charm	Valley of Shadow	True Detective
4:45	" " "	" " "	" " "	Mysteries
5 p.m.	NBC Symphony	Family Hour	Quiz Kids	The Shadow
5:15	Orchestra	Vocalists	" "	" "
5:30	" "	Hoagy Carmich'l	Counterspy	Quick as a Flash
5:45	" "	Wm Shirer	"	" " " "
EVENING				
6 p.m	Catholic Hour	Adven's of Ozzie	Sunday Party	Those Websters
6:15	" "	and Harriet	" "	" "
6:30	Bob Burns	Kate Smith	Cal Tinney	Nick Carter
6:45	" "	" "	Sports	" "
7 p.m	Jack Benny	Gene Autry	Drew Pearson	Ave Maria Hour
7:15	" "	" "	News	" " "
7:30	Alice Faye and	Blondie	Stump The	California
7:45	Phil Harris	"	Authors	Melodies
8 p.m	Charlie M'Carthy	Adventures of	R. Norman's	A. L. Alexander
8:15	" "	Sam Spade	Orchestra	Mediation Bd.
8:30	Fred Allen	Crime Doctor	The Clock	Investigator
8:45	" "	News (8:55)	" "	Official Detect'e
9 p.m	Manhattan	Hildegarde	Walter Winchell	Exploring the
9:15	Merry Go Ro'd	"	Louella Parsons	Unknown
9:30	Music Album	Eddie Bracken	Jimmie Fidler	Double or
9:45	" "	" "	Policewoman	Nothing
10 p.m	Don Ameche	Take It or	Theatre Guild	Gabriel
10:15	" "	Leave It	of the Air	Heatter
10:30	Meet Me at	We the People	" " "	Edwin H Schloss
10:45	Parky's	" " "	" " "	" "
11 p.m	News; Serenade	News	News	News
11:15	Headline Stories	United Nations	To Be Ann'ced	Mysterious
11:30	Pacific Story	Music You Know	Sunday	Traveler
11:45	" "	" "	Symphony	Symphony orch.
12 p.m	America United	News; weather	News	Symphony orch

ROOM and BOARD by Gene Ahern

The Old Home Town by Stanley

It's Queer But True

HELP WANTED
Male and Female
No Experience Necessary
Boyertown Shoe Corporation
Philadelphia and Reading Avenues
Erb Bldg. Third Floor. Boyertown

Order Your Rubber Stamp Today
Any Kind. Quick Service
Mest's News Agency
BOYERTOWN

Dead animals removed at short notice.
Market Prices Paid
Warren S. Frey
Phone Boyertown 415-R-4

FOR SALE
1937—4-door Willy Sedan
Paul Bartman, R.D. Boyertown Near Hill Church.

Dead Animals Removed At Short Notice
We Pay for Dead Stock
CALL—John Cleaver
Yellow House 9-3432

L. W. Ott
FUNERAL SERVICE
BOYERTOWN, PA.
- PHONE 345 -

Auto Glass Installed
Mirror-Glass Tops, Glass Blocks, Window Glass. Store Fronts.
HUTT'S GLASS SHOP
GILBERTSVILLE
Phone Boyertown 228-R-4

ROCKVILLE PARK
Along Route 73
TURKEY and HAM Platters
All Kinds of Sandwiches
Saturday Starting at 5 P M.

WASHINGTON HOUSE
BECHTELSVILLE
SPECIAL TODAY
DUCK, TURKEY and SEAFOOD PLATTERS
Home-Made Pastry

SCHWENK FUNERAL HOME
Considerate Service
124 W. Phila. Ave.
Phone 300, Boyertown, Pa.

We Invite You to Join Our New
MERCHANDISE CLUB
Which will Start On
SATURDAY, JANUARY 25
SELECT SHOP 26 South Reading Avenue, BOYERTOWN

HELP WANTED
Sewing Machine Operators
APPLY IN PERSON
UNITED UNDERWEAR MILLS, INC.
Rhoads Ave., Boyertown

WANTED
Housekeeper. Will pay $10 a wk.
Apply LEON WEIDNER, 130 S. Franklin St., rear. Boyertown, Pa.

ORGAN MUSIC DAILY
by
Mr. Joseph Mathias
TODAY
9:30 to 11:00
1:30 to 3:30
6:00 to 8:45
LeFEVRE BROS.
Boyertown

Plastic Harmonicas .....for $1.00
Dress Hangers .....for 6c each
Spiral Note Books .....for 6c each
Ear Muffs .....for 59c
E. K. BERKY
BOYERTOWN
5c, 10c and up to $1.00 Store

STATE
Boyertown Phone 65
TODAY
The Book Millions Have Read Now Brought to The Screen
Your Greatest Screen adventure one you'll never forget.
"BLACK BEAUTY"
Your Favorite Horse Story
Starring
MONA FREEMAN
RICHARD DENNING
EVELYN ANKERS
Added
"TOM AND JERRY"
Colored Cartoon
Musical
"CRIME DOES NOT PAY"
'TRAFFIC with the DEVIL'
COME EARLY
2 Matinees 12 and 2 P. M.
First Evening Show 4:45 P. M.
Last Complete Show 10 P. M.

DANCE
ORIOLE NEST NO. 22
BOYERTOWN
SATUURDAY NITE — KEN NICHOLAS & His Orch.
SUNDAY—JOE AND HIS GANG
Members Bring Receipts

THE RAINBOW ROOM
KEYSTONE FIRE CO., BOYERTOWN
PRESENTS
A Blue Ribbon Night of Entertainment
Saturday Nite, Jan. 18
"THE SHARKS"
Outstanding Dance Band
SENSATIONAL DANCE NOVELTIFS
Also
JACK GREEN M.C.
Master of Mirth
MARIE SUKY
Queen of Rhythm
Our Blue Ribbon Feature
"THE STARLETTES"
Four Beautiful Girls in a Novelty Surprise Act
(As Featured on Hamids Pier)
Phone 109 for Reservations
Members Bring Receipts

CHURCH DIRECTORY

METHODIST

Searles Memorial, the Rev. James D. Matchette, pastor. Tomorrow, 9:30 a. m., church school; 10:45 a. m., divine worship, sermon theme: "Life's Center of Gravity"; nursery for children; 6:30 p. m., youth fellowship, leader, Joanne Brown; 7:30 p. m., divine worship, the Rev. Frank Prentzel Jr., district superintendent, will preach; 8:30 p. m., fourth quarterly conference.

Bethel, the Rev. Philip E. Worth, pastor. Church school, 9:30 a. m.; Holy Communion, 10:45 a. m.; Youth Fellowship meeting, 7:30 p. m.; theme, "The Hall of Heroes."

First, the Rev. Horace N. Olewiler, pastor. Church school, 9:30 a. m.; worship, 10:45 a. m.; sermon by Dr. Frank Prentzel Jr., district superintendent; Youth Fellowship, 6:30 p. m.; worship, 7:30 p. m., sermon theme, "Our Christian Heritage"; installation of Women's society officers.

BAPTIST

Second, the Rev. Heywood L. Butler, pastor. Sunday school, 9:45 a. m.; worship, 11 a. m.; BYPU, 6 p. m.; worship, 7:30 p. m.

First, the Rev. Delaine E. Story, pastor. Church school, 9:30 a. m.; worship, 10:25 a. m., sermon theme, "Builders of Babel"; Junior Christian Endeavor, 6:30 p. m.; worship, 7:30 p. m., sermon topic, "The Magic Key."

BRETHREN

Baltzell Memorial Evangelical United, the Rev. Clifford E. Esterline, pastor. Tomorrow, 9:30 a. m., Sunday school; 10:45 a. m., divine worship service.

REFORMED

St. Paul's, Walnut and Penn streets, the Rev. Michael R. Schmidt, pastor. Sunday school, 9:30 a. m.; preparatory service, 7:30 p. m.; sermon theme, "Who Are You?"

Trinity, the Rev. John B. Frantz, pastor. Church school, 9:30 a. m.; worship, 10:45 a. m., sermon theme, "The Judgment of God and the Sinfulness of Man"; Vesper, 4 p. m.; sacred cantata, "Penitence, Pardon and Peace," by Senior choir directed by John H. Duddy; meditation, "Repentance in a Modern Setting."

St. John's, the Rev. Paul C. Scheirer, pastor. Church school, 9:30 a. m.; worship, 10:45 a. m.; Youth Fellowship, 7:30 p. m.

St. Paul's, Stowe, the Rev. Paul C. Scheirer, pastor. Church school, 9 a. m.; worship, 7:30 p. m.

Zion's, the Rev. Howard A. Kosman, pastor. Sunday school, 9:30 a. m.; worship, 10:30 a. m.; worship, 7:30 p. m., with installation of newly-elected elders and deacons.

LUTHERAN

St. John's, South Pottstown, the Rev. Robert M. Lamparter, pastor. Primary Sunday school, 9 a. m.; Senior Sunday school, 9:30 a. m.; the service, 10:45 a. m.; Vespers, 7:30 p. m.

Emmanuel, the Rev. Luther A. Krouse, pastor. Sunday school, 9:15 a. m.; the service, 10:45 a. m., theme, "Don't Take My Word For It"; Luther league, 6:30 p. m.; worship, 7:30 p. m., with sermon theme, "The Trial of Daniel."

CATHOLIC

St. Michael's Ukrainian, the Rev Basil O. Sheremeta, rector. Sunday 10:30 a. m., High mass

St Peter's the Rev John Naja, rector. Low masses, 7:30 9 and 10:30 a.m.; vespers service, 3:30 p.m.

St. Aloysius, the Rev. William M. McCook, rector. Masses: 5:45, 8, 9, 10 and 11 a. m.

St Gabriel's Stowe the Rev. Francis Suchanek, rector. Mass, 8, 10 and 11 a. m.

Holy Trinity the Rev. John Zboyovsky, rector Masses tomorrow at 8:15 and 10:30 a.m.

Holy Trinity Orthodox, the Rev Jonah Milasevich rector. Mass tomorrow at 10 a.m.

St. John's the Rev. John D. Taptich rector. Masses tomorrow at 7:45 and 10 a.m.

OTHER CHURCHES

Trinity Evangelical Congregational, the Rev. Donald Floyd, pastor. Sunday school, 9:30 a. m.; worship, 10:30 a. m., sermon theme, "When Thrift Is Expense"; Mission band meeting, 6:30 p. m.; Senior Christian Endeavor, 6:45 p. m.; worship, sermon theme, "No Idols, No Law—What?"

First Presbyterian, the Rev. A. Burtis Hallock Jr., pastor. Sunday school, 9:30 a. m.; worship, 11 a. m., sermon theme, "Christ and Our Daily Growth"; Westminster Fellowship, 7:30 p. m., conducted by the Rev. C. L. DePrefontaine.

Baltzell Memorial Evangelical United Brethren, the Rev. Clifford E. Esterline, pastor. Sunday school, 9:30 a. m.; worship, 10:45 a. m.; trustees meeting, 2 p. m.

Christ Episcopal, the Rev. George A. Lineker, pastor. Holy Communion and healing service, 8 a. m.; Church school, 9:45 a. m.; Holy Communion and sermon, 11 a. m.; theme, "Many Churches, Many Gods"; campaign workers meeting in parish house, 3:30 p. m.

Assemblies of God Tabernacle, 426 Chestnut street, the Rev. Forrest T. Nelson, pastor. Sunday school, 9:45 a. m.; worship, 10:45 a. m., sermon theme, "Foreign Missions"; experience meeting, 11:15 a. m.; Christian service meeting under direction of Martha Yordanm, 7 p. m.; Evangelistic service, 7:45 p. m.

Alliance chapel, the Rev. W. Harry Dickinson, pastor. Tomorrow, 9:30 a. m., Sunday school; 10:45 a. m., morning worship; 6:45 p. m., junior young people; 7:45 p. m., evening service.

Choir Will Present Maunder's Cantata

The Senior choir of Trinity Reformed church, Hanover and King streets, will present the sacred cantata, "Penitence, Pardon and Peace," by Maunder, at a Vesper service at the church tomorrow afternoon at 4 o'clock.

The singing of familiar hymns by the assembled congregation during the presentation of the cantata will be an important feature of the service.

John H. Duddy, Jr., minister of music at the church, will direct, and Mrs. Minnie B. Lehr, organist, will preside at the organ. Soloists will be Mrs. Chester Bechtel, soprano; Bryce Manthorne, tenor, and James Bell, baritone. The Rev. John B. Frantz, pastor, will conduct the devotional portion of the service and will speak briefly on the theme, "Repentence in a Modern Way."

The cantata is presented in the midst of a series of three sermons on the general theme, "Judgment." At the 10:45 a. m. worship service, the Rev. Frantz will deliver the second in this series, his theme being "The Judgments of God and the Sinfulness of Man."

Conference Head to Speak At Methodist Church

The Reverend Frank Prentzel Jr., D.D., will preach in the First Methodist church, High street east of Franklin, at the morning service at 10:45 o'clock tomorrow.

Since 1941 Dr. Prenizel has been superintendent of the Northwest district of the Philadelphia annual conference of the Methodist church, in which district the local church is located. He holds degrees from the University of Pennsylvania, Drew Theological seminary and Dickinson college. Prior to 1941 he served as minister in churches in Philadelphia and Allentown.

The service will be conducted by the minister of the church, the Rev. Horace N. Olewiler.

In the Sunday evening service, the recently-elected officers of the Woman's Society of Christian Service will be installed by the Rev. Mr. Olewiler. The sermon subject in this service is "Our Christian Heritage."

Church to Present Candlelight Story

The evening services usually held at the Bethel Methodist church on Sunday night will be combined this week when the Methodist Youth Fellowship of the church will present a candlelight rendition of the story, "The Hall of Heroes." The main parts will be taken by Horace Mowrer and Miss Bernice Favinger.

Church of England Seeks New Hymns

LONDON, Jan. 17 (AP) — The Church of England wants some new hymns for the atomic era.

The church's missionary society issued a blanket invitation to amateur hymn writers tonight to submit new words and music "to enrich if possible English hymnology with a selection of hymns which will express God's concern for the whole world in this new age."

Prairie loo was a game played in pioneer days by counting the number of game animals on either side of a road during a journey.

Speaker

DR. PAUL W. HOON

Birdsboro Audience To Hear Dr. Hoon

Dr. Paul Waitman Hoon, pastor of the First Methodist church, Germantown, will be the third of a series of well-known preachers to speak at the college Vesper services at the Alice Focht Memorial Methodist church, Birdsboro. Dr. Hoon will speak tomorrow evening at 7:30 o'clock.

Special music for the service will be sung by The Crusaders quartet, of Philadelphia. Additional music will be provided by the Alice Focht Memorial Methodist church choir, under the direction of Mrs. Esther Phillips.

Dr. Hoon came to the First Methodist church of Germantown from New Milford, N.Y., in 1943. Prior to his present assignment he had served pastorates in Bridgeport, Conn., and New Rochelle, N. Y.

Dr. Hoon holds an A.B. degree from Yale, a B.D. degree from Union Theological seminary and the degree of Doctor of Philosophy from the University of Edinburgh. He has also studied at the University of Marburg in Germany and at Cambridge.

Poor Richard Club Honors AP President

PHILADELPHIA, Jan. 17 (AP)—The celebration of the 241st anniversary of Benjamin Franklin's birth today was climaxed by the presentation of the Poor Richard club's gold medal for achievement to Robert McLean, president of the Associated Press and publisher of the Philadelphia Evening Bulletin.

The award was made to McLean for "outstanding achievement as president of the Associated Press over a period of ten years." The citation also declared: "His work has received world-wide recognition, especially his efforts to keep the Associated Press free of domination by government or special interests."

TAYLOR DINNER POSTPONED

HARRISBURG, Jan. 17 (AP) — A testimonial dinner by Dauphin county Republicans for Sen. M. Harvey Taylor, who is also GOP State chairman, was postponed today from Feb. 12 to March 26 because of Taylor's illness.

The Hebrews were originally wandering shepherds in the Arabian desert.

Quarterly Payment Of Chest Funds Made to Agencies

The second quarterly allotment of Community Chest funds amounting to $16,175 has been made to the 11 Red Feather Agencies providing health and welfare service in Pottstown and vicinity. This announcement was made by John K. Klink, treasurer of the Community Chest, who disburses the funds.

An additional check in the amount of $1000 has been remitted by Klink to the United Service Organizations. This is a quarterly allotment to that organization.

The Red Feather agencies of the Community Chest and the amount of each quarterly allotment follows: Boy Scouts, $1100; Family Welfare Society, $1500; Girl Scouts, $250; Homeopathic hospital, $2500; Pottstown hospital, $3750; Pottstown Public library, $875; Salvation Army, $1375; Visiting Nurse association, $575; YMCA, $2625; YWCA, $1575; Children's Aid society, $250.

Members of a special committee of the Council of Special Agencies met at the Chamber of Commerce office yesterday afternoon to consider ways and means of making the council more effective in community-wide health and welfare planning.

Members of this committee are I. W. Reigner, Mrs. Alex V. Tisdale, Mrs. Annie Prince, Miss Martha B. Shoemaker and Cleaver C. Root.

Meeting with the group were George D. Robins, chairman of the council, and R. H. Spare, secretary.

DANISH KING IMPROVES

COPENHAGEN, Jan. 17 (AP)—King Christian X, who has been ill with a lung infection for the past several days, continued to improve tonight, a bulletin from his physicians announced.

Brooklyn Residents To Marry in Paris

NEW YORK, Jan. 17 (AP) — Anna Saglimberne, 24, and Augustino R. Galascro, who live two blocks from each other in Brooklyn, will be married Sunday—in Paris.

Miss Saglimbene, to whom Calascro proposed during a trans-Atlantic telephone call two months ago, left by plane today for Paris to be married at Notre Dame cathedral.

BOY SCOUT SPECIAL TO HERSHEY

Special Train sponsored by Scout Troop No. 9 will be operated to Ice Capades at Hershey Tuesday, Feb. 11th.

Tickets on Sale Friday at

READING CO., FREIGHT STATION, SHERIDANS, SOUTH HANOVER ST., RAUGH'S RELIABLE CLEANERS, ORIOLES HOME

94 Years of Continuous Service to Discriminating Furniture Buyers of Pottstown and Vicinity

Such a record indicates an extremely important factor demanding the consideration of those who delight in solid home comfort. It is

SATISFACTION

Satisfaction of our customers, through the years, embodies all that is essential in proper consummation of a business transaction:

Courtesy, Service, Quality Merchandise and Fair Prices

When thinking of furniture and house accessories, remember Keyser Furniture. We shall be privileged to serve you.

KEYSER FURNITURE

"Pottstown's Oldest Furniture Store"

Charlotte and Walnut Sts. Pottstown

THE SACRED CANTATA

"PENITENCE, PARDON AND PEACE"

By J. H. MAUNDER

will be presented by the Senior Choir in

TRINITY REFORMED CHURCH

Hanover and King Streets

SUNDAY AFTERNOON—JANUARY 19—4 o'CLOCK

Dr. John H. Duddy, Mus. D., Directing,
Mrs. Minnie B. Lehr, Organist

SOLOIST, Mrs. Chester B. Bechtel, Soprano; Bryce Manthorne, Tenor; James Bell, Bass.

Appropriate Hymns to Be Sung by the Congregation

9:30 A. M.—Sunday School.
10:45 A. M.—Worship. Sermon: "The Judgments of God and the Sinfulness of Man."

The Bible Is an Interesting Book

Hear Dr. Ralph Schlosser

CHURCH OF THE BRETHREN

5th and York Sts.

Bible Conference Sunday Jan. 19, 1947

10:45 A. M. — Studies in Philippians.

7:45 P. M. — (Continued) Study in Philippians

You Are Welcome

Bring Your Bible With You

FELLOWSHIP AT THE POTTSTOWN YOUTH CENTRE

EVERY SATURDAY NITE AT 7:45

Y.M.C.A Auditorium, King and Evans Sts.

TONITE

C. Grey Watson

Phila. Businessman and His

Girls' Trio

★ — also — ★

Ruth Blaney

With Her Trumpet

P. Y. C. Mixed Chorus

Rom. 12:11—Not Slothful in Business; Fervent in Spirit; Serving the Lord.

FOUNDATIONS!

You have to go down if you want to go up! That sounds like foolishness, but it isn't.

If you plan to build a garage, you don't need to dig very much before you lay the foundation. But if you plan to rival a modern skyscraper, you must start deep below the earth's surface.

Foundations of great buildings must go down until they rest on bed rock. Not until then is it safe to start going up.

So the next time you look up at a building which rises far above you, don't forget the foundation that makes it possible.

Our lives need such foundations, too. In the building of our lives, and those of our children, we are too often governed by what other people think or by our temporary wants and desires.

But when life's storms come and its testing moments are upon us, it is the foundation that keeps us secure, or the lack of it that permits collapse. Only a life foundation that rests solidly upon faith in the eternal God is really adequate for the kind of character building we must do if we want our lives to be happy and successful.

You've got to go as deep as that, if you want to go up.

THE CHURCH FOR ALL . . . ALL FOR THE CHURCH

The Church is the greatest factor on earth for the building of character and good citizenship. It is a storehouse of spiritual values. Without a strong Church, neither democracy nor civilization can survive. There are four sound reasons why every person should attend and support the church of his choice. They are: (1) For his own sake. (2) For his children's sake. (3) For the sake of his community and nation. (4) For the sake of the Church itself, which needs his moral and material support. Plan to go to church on Sunday and read your Bible daily.

This Advertisement Contributed to the Cause of the Church by the Following Business Establishments:

E. K. WEIKEL, 16 N. Hanover St.
HOUCK'S FUNERAL HOME, 112 N. Washington St.
TYSON INSURANCE AGENCY, 213 High St.
CLOVER LEAF DAIRY, 265 Beech St.
WOLFENDALE FUNERAL SERVICE, 606 N. Franklin St. Ph. 135
BOYERTOWN CLOTHING FACTORY, Boyertown, Pa.
MRS. SMITH'S PIE CO., Charlotte and Water Sts.
SCHULZ BAKING CO., Walnut and Warren Sts.
ROTH'S SHOE STORE, 321 High St.
BECHTEL'S RESTAURANT, 361 High St.
FIRESTONE STORES, High and Penn Sts.
SUNNY SLOPE DAIRY, Pottstown-Spring City
LEVIN'S, High and Hanover Sts.
LEVENGOOD DAIRY FARMS, Chestnut and Washington Sts.
CANNING'S DRUG STORE, High and Washington Sts.
BLOCK'S, High and Charlotte Sts.
VAN BUSKIRK and BRO., 218 High St.
POTTSTOWN MOTORS, Inc., 22 High St.
L. R. LEVENGOOD EST., 3rd and Hanover Sts.
BENTZ DRUG STORE, High and Hanover Sts.
BUCKWALTER and SHAW, High and Adamus Sts.
POTTSTOWN ROLLER MILLS, South and Hanover Sts.
POTTSTOWN CHINA & GLASS STORE, 156 High Street
POTTSTOWN COLD STORAGE and ICE COMPANY, Penn and Water Sts.
KEPNER and ROMICH, 130 High St.
JOHNNY'S SERVICE STATION, W. High St.
PRINCE'S BAKERY, 107-113 S. Washington St.
McCARRAHER'S, 231 High St.

NEWSPAPERARCHIVE® NEWSPAPERARCHIVE®

CHURCH DIRECTORY

METHODIST

Searles Memorial, the Rev. James D. Matchette, pastor. Tomorrow, 9:30 a. m., church school; 10:45 a. m., divine worship, sermon theme: "Life's Center of Gravity"; nursery for children; 6:30 p. m., youth fellowship, leader, Joanne Brown; 7:30 p. m., divine worship, the Rev. Frank Prentzel Jr., district superintendent, will preach; 8:30 p. m., fourth quarterly conference.

Bethel, the Rev. Philip E. Worth, pastor. Church school, 9:30 a. m.; Holy Communion, 10:45 a. m.; Youth Fellowship meeting, 7:30 p. m.; theme, "The Hall of Heroes."

First, the Rev. Horace N. Olewiler, pastor. Church school, 9:30 a. m.; worship, 10:45 a. m.; sermon by Dr. Frank Prentzel Jr., district superintendent; Youth Fellowship, 6:30 p. m.; worship, 7:30 p. m., sermon theme, "Our Christian Heritage"; installation of Women's society officers.

BAPTIST

Second, the Rev. Heywood L. Butler, pastor. Sunday school, 9:45 a. m.; worship, 11 a. m.; BYPU, 6 p. m.; worship, 7:30 p. m.

First, the Rev. Delaine E. Story, pastor. Church school, 9:30 a. m.; wroship, 10:35 a. m., sermon theme, "Builders of Babel"; Junior Christian Endeavor, 6:30 p. m.; worship, 7:30 p. m., sermon topic, "The Magic Key."

BRETHREN

Baltzell Memorial Evangelical United, the Rev. Clifford E. Esterline, pastor. Tomorrow, 9:30 a. m., Sunday school; 10:45 a. m., divine worship service.

REFORMED

St. Paul's, Walnut and Penn streets, the Rev. Michael R. Schmidt, pastor. Sunday school, 9:30 a. m.; preparatory service, 7:30 p. m.; sermon theme, "Who Are You?"

Trinity, the Rev. John B. Frantz, pastor. Church school, 9:30 a. m.; worship, 10:45 a. m., sermon theme, "The Judgment of God and the Sinfulness of Man"; Vesper, 4 p. m.; sacred cantata, "Penitence, Pardon and Peace," by Senior choir directed by John H. Duddy; meditation, "Repentance in a Modern Setting."

St. John's, the Rev. Paul C. Scheirer, pastor. Church school, 9:30 a. m.; worship, 10:45 a. m.; Youth Fellowship, 7:30 p. m.

St. Paul's, Stowe, the Rev. Paul C. Scheirer, pastor. Church school, 9 a. m.; worship, 7:30 p. m.

Zion's, the Rev. Howard A. Kosman, pastor. Sunday school, 9:30 a. m.; worship, 10:30 a. m.; worship, 7:30 p. m., with installation of newly-elected elders and deacons.

LUTHERAN

St. John's, South Pottstown, the Rev. Robert M. Lamparter, pastor. Primary Sunday school, 9 a. m.; Senior Sunday school, 9:50 a. m.; the service, 10:45 a. m.; Vespers, 7:30 p. m.

Emmanuel, the Rev. Luther A. Krouse, pastor. Sunday school, 9:15 a. m.; the service, 10:45 a. m., theme, "Don't Take My Word For It"; Luther league, 6:30 p. m.; worship, 7:30 p. m., with sermon theme, "The Trial of Daniel."

CATHOLIC

St. Michael's Ukrainian, the Rev Basil O. Sheremeta, rector. Sunday 10:30 a. m., High mass

St Peter's the Rev John Naja, rector. Low masses, 7:30 9 and 10:30 a.m.; vespers service, 3:30 p.m.

St. Aloysius, the Rev. William M. McCook, rector. Masses: 5:45, 8, 9, 10 and 11 a. m.

St Gabriel's Stowe the Rev. Francis Suchanek, rector. Mass, 8, 10 and 11 a. m.

Holy Trinity the Rev. John Zboyovsky, rector Masses tomorrow at 8:15 and 10:30 a.m.

Holy Trinity Orthodox, the Rev Jonah Milasevich rector. Mass tomorrow at 10 a.m.

St. John's the Rev John D. Taptich rector. Masses tomorrow at 7:45 and 10 a.m.

OTHER CHURCHES

Trinity Evangelical Congregational, the Rev. Donald Floyd, pastor. Sunday school, 9:30 a. m.; worship, 10:30 a. m., sermon theme, "When Thrift Is Expense"; Mission band meeting, 6:30 p. m.; Senior Christian Endeavor, 6:45 p. m.; worship, sermon theme, "No Idols, No Law—What?"

First Presbyterian, the Rev. A. Burtis Hallock Jr., pastor. Sunday school, 9:30 a. m.; worship, 11 a. m., sermon theme, "Christ and Our Daily Growth"; Westminster Fellowship, 7:30 p. m., conducted by the Rev. C. L. DePrefontaine.

Baltzell Memorial Evangelical United Brethren, the Rev. Clifford E. Esterline, pastor. Sunday school, 9:30 a. m.; worship, 10:45 a. m.; trustees meeting, 2 p. m.

Christ Episcopal, the Rev. George A. Lineker, pastor. Holy Communion and healing service, 8 a. m.; Church school, 9:45 a. m.; Holy Communion and sermon, 11 a. m.; theme, "Many Churches, Many Gods"; campaign workers meeting in parish house, 3:30 p. m.

Assemblies of God Tabernacle, 426 Chestnut street, the Rev. Forrest T. Nelson, pastor. Sunday school, 9:45 a. m.; worship, 10:45 a. m., sermon theme, "Foreign Missions"; experience meeting, 11:15 a. m.; Christian service meeting under direction of Martha Yordanm, 7 p. m.; Evangelistic service, 7:45 p. m.

Alliance chapel, the Rev. W. Harry Dickinson, pastor. Tomorrow, 9:30 a. m., Sunday school; 10:45 a. m., morning worship; 6:45 p. m., junior young people; 7:45 p. m., evening service.

Choir Will Present Maunder's Cantata

The Senior choir of Trinity Reformed church, Hanover and King streets, will present the sacred cantata, "Penitence, Pardon and Peace," by Maunder, at a Vesper service at the church tomorrow afternoon at 4 o'clock.

The singing of familiar hymns by the assembled congregation during the presentation of the cantata will be an important feature of the service.

John H. Duddy, Jr., minister of music at the church, will direct, and Mrs. Minnie B. Lehr, organist, will preside at the organ. Soloists will be Mrs. Chester Bechtel, soprano; Bryce Manthorne, tenor, and James Bell, baritone. The Rev. John B. Frantz, pastor, will conduct the devotional portion of the service and will speak briefly on the theme, "Repentence in a Modern Way."

The cantata is presented in the midst of a series of three sermons on the general theme, "Judgment." At the 10:45 a. m. worship service, the Rev. Frantz will deliver the second in this series, his theme being "The Judgments of God and the Sinfulness of Man."

Conference Head to Speak At Methodist Church

The Reverend Frank Prentzel Jr., D.D., will preach in the First Methodist church, High street east of Franklin, at the morning service at 10:45 o'clock tomorrow.

Since 1941 Dr. Prentzel has been superintendent of the Northwest district of the Philadelphia annual conference of the Methodist church, in which district the local church is located. He holds degrees from the University of Pennsylvania, Drew Theological seminary and Dickinson college. Prior to 1941 he served as minister in churches in Philadelphia and Allentown.

The service will be conducted by the minister of the church, the Rev. Horace N. Olewiler.

In the Sunday evening service, the recently-elected officers of the Woman's Society of Christian Service will be installed by the Rev. Mr. Olewiler. The sermon subject in this service is "Our Christian Heritage."

Church to Present Candlelight Story

The evening services usually held at the Bethel Methodist church on Sunday night will be combined this week when the Methodist Youth Fellowship of the church will present a candlelight rendition of the story, "The Hall of Heroes." The main parts will be taken by Horace Mowrer and Miss Bernice Favinger.

Church of England Seeks New Hymns

LONDON, Jan. 17 (AP) — The Church of England wants some new hymns for the atomic era.

The church's missionary society issued a blanket invitation to amateur hymn writers tonight to submit new words and music "to enrich if possible English hymnology with a selection of hymns which will express God's concern for the whole world in this new age."

Prairie loo was a game played in pioneer days by counting the number of game animals on either side of a road during a journey.

Speaker

DR. PAUL W. HOON

Birdsboro Audience To Hear Dr. Hoon

Dr. Paul Waitman Hoon, pastor of the First Methodist church, Germantown, will be the third of a series of well-known preachers to speak at the college Vesper services at the Alice Focht Memorial Methodist church, Birdsboro. Dr. Hoon will speak tomorrow evening at 7:30 o'clock.

Special music for the service will be sung by The Crusaders quartet, of Philadelphia. Additional music will be provided by the Alice Focht Memorial Methodist church choir, under the direction of Mrs. Esther Phillips.

Dr. Hoon came to the First Methodist church of Germantown from New Milford, N.Y., in 1943. Prior to his present assignment he had served pastorates in Bridgeport, Conn., and New Rochelle, N. Y.

Dr. Hoon holds an A.B. degree from Yale, a B.D. degree from Union Theological seminary and the degree of Doctor of Philosophy from the University of Edinburgh. He has also studied at the University of Marburg in Germany and at Cambridge.

Poor Richard Club Honors AP President

PHILADELPHIA, Jan. 17 (AP)—The celebration of the 241st anniversary of Benjamin Franklin's birth today was climaxed by the presentation of the Poor Richard club's gold medal for achievement to Robert McLean, president of the Associated Press and publisher of the Philadelphia Evening Bulletin.

The award was made to McLean for "outstanding achievement as president of the Associated Press over a period of ten years." The citation also declared: "His work has received world-wide recognition, especially his efforts to keep the Associated Press free of domination by government or special interests."

TAYLOR DINNER POSTPONED

HARRISBURG, Jan. 17 (AP) — A testimonial dinner by Dauphin county Republicans for Sen. M. Harvey Taylor, who is also GOP State chairman, was postponed today from Feb. 12 to March 26 because of Taylor's illness.

The Hebrews were originally wandering shepherds in the Arabian desert.

Quarterly Payment Of Chest Funds Made to Agencies

The second quarterly allotment of Community Chest funds amounting to $16,175 has been made to the 11 Red Feather Agencies providing health and welfare service in Pottstown and vicinity. This announcement was made by John K. Klink, treasurer of the Community Chest, who disburses the funds.

An additional check in the amount of $1000 has been remitted by Klink to the United Service Organizations. This is a quarterly allotment to that organization.

The Red Feather agencies of the Community Chest and the amount of each quarterly allotment follows: Boy Scouts, $1100; Family Welfare Society, $1500; Girl Scouts, $250; Homeopathic hospital, $2500; Pottstown hospital, $3750; Pottstown Public library, $875; Salvation Army, $1375; Visiting Nurse association, $575; YMCA, $2625;; YWCA, $1375; Children's Aid society, 3950.

Members of a special committee of the Council of Special Agencies met at the Chamber of Commerce office yesterday afternoon to consider ways and means of making the council more effective in community-wide health and welfare planning.

Members of this committee are I. W. Reigner, Mrs. Alex V. Tisdale, Mrs. Annie Prince, Miss Martha B. Shoemaker and Cleaver C. Root.

Meeting with the group were George D. Robins, chairman of the council, and R. H. Spare, secretary.

DANISH KING IMPROVES

COPENHAGEN, Jan. 17 (AP)—King Christian X, who has been ill with a lung infection for the past several days, continued to improve tonight, a bulletin from his physicians announced.

Brooklyn Residents To Marry in Paris

NEW YORK, Jan. 17 (AP) — Anna Saglimberne, 24, and Augustino R. Galascro, who live two blocks from each other in Brooklyn, will be married Sunday—in Paris.

Miss Saglimbene, to whom Calascro proposed during a trans-Atlantic telephone call two months ago, left by plane today for Paris to be married at Notre Dame cathedral.

BOY SCOUT SPECIAL TO HERSHEY

Special Train sponsored by Scout Troop No. 9 will be operated to Ice Capades at Hershey Tuesday, Feb. 11th.

Tickets on Sale Friday at

READING CO., FREIGHT STATION, SHERIDANS, SOUTH HANOVER ST., RAUGH'S RELIABLE CLEANERS, ORIOLES HOME

94 Years of Continuous Service to Discriminating Furniture Buyers of Pottstown and Vicinity

Such a record indicates an extremely important factor demanding the consideration of those who delight in solid home comfort. It is

SATISFACTION

Satisfaction of our customers, through the years, embodies all that is essential in proper consummation of a business transaction:

Courtesy, Service, Quality Merchandise and Fair Prices

When thinking of furniture and house accessories, remember Keyser Furniture. We shall be privileged to serve you.

KEYSER FURNITURE

"Pottstown's Oldest Furniture Store"

Charlotte and Walnut Sts. Pottstown

THE SACRED CANTATA

"PENITENCE, PARDON AND PEACE"

By J. H. MAUNDER

will be presented by the Senior Choir in

TRINITY REFORMED CHURCH

Hanover and King Streets

SUNDAY AFTERNOON—JANUARY 19—4 o'CLOCK

Dr. John H. Duddy, Mus. D., Directing,
Mrs. Minnie B. Lehr, Organist

SOLOIST, Mrs. Chester B. Bechtel, Soprano; Bryce Manthorne, Tenor; James Bell, Bass.

Appropriate Hymns to Be Sung by the Congregation

9:30 A. M.—Sunday School.
10:45 A. M.—Worship. Sermon: "The Judgments of God and the Sinfulness of Man."

The Bible Is an Interesting Book

Hear Dr. Ralph Schlosser

CHURCH OF THE BRETHREN

5th and York Sts.

Bible Conference Sunday Jan. 19, 1947

10:45 A. M. — Studies in Philippians.

7:45 P. M. — (Continued) Study in Philippians

You Are Welcome

Bring Your Bible With You

FELLOWSHIP AT THE POTTSTOWN YOUTH CENTRE

EVERY SATURDAY NITE AT 7:45

Y.M.C.A Auditorium, King and Evans Sts.

TONITE

C. Grey Watson

Phila. Businessman

and His

Girls' Trio

★ — also — ★

Ruth Blaney

With Her Trumpet

P. Y. C. Mixed Chorus

Rom. 12:11—Not Slothful in Business; Fervent in Spirit; Serving the Lord.

FOUNDATIONS!

You have to go down if you want to go up! That sounds like foolishness, but it isn't.

If you plan to build a garage, you don't need to dig very much before you lay the foundation. But if you plan to rival a modern skyscraper, you must start deep below the earth's surface.

Foundations of great buildings must go down until they rest on bed rock. Not until then is it safe to start going up.

So the next time you look up at a building which rises far above you, don't forget the foundation that makes it possible.

Our lives need such foundations, too. In the building of our lives, and those of our children, we are too often governed by what other people think or by our temporary wants and desires.

But when life's storms come and its testing moments are upon us, it is the foundation that keeps us secure, or the lack of it that permits collapse. Only a life foundation that rests solidly upon faith in the eternal God is really adequate for the kind of character building we must do if we want our lives to be happy and successful.

You've got to go as deep as that, if you want to go up.

THE CHURCH FOR ALL . . . ALL FOR THE CHURCH

The Church is the greatest factor on earth for the building of character and good citizenship. It is a storehouse of spiritual values. Without a strong Church, neither democracy nor civilization can survive. There are four sound reasons why every person should attend and support the church of his choice. They are: (1) For his own sake. (2) For his children's sake. (3) For the sake of his community and nation. (4) For the sake of the Church itself, which needs his moral and material support. Plan to go to church on Sunday and read your Bible daily.

This Advertisement Contributed to the Cause of the Church by the Following Business Establishments:

E. K. WEIKEL
10 N. Hanover St.

HOUCK'S FUNERAL HOME
412 N. Washington St.

TYSON INSURANCE AGENCY
213 High St.

CLOVER LEAF DAIRY
265 Beech St.

WOLFENDALE FUNERAL SERVICE
466 N. Franklin St. Ph. 135

BOYERTOWN CLOTHING FACTORY
Boyertown, Pa.

MRS. SMITH'S PIE CO.
Charlotte and Water Sts.

SCHULZ BAKING CO.
Walnut and Warren Sts.

ROTH'S SHOE STORE
321 High St.

BECHTEL'S RESTAURANT
361 High St.

FIRESTONE STORES
High and Penn Sts.

SUNNY SLOPE DAIRY
Pottstown-Spring City

LEVIN'S
High and Hanover Sts.

LEVENGOOD DAIRY FARMS
Chestnut and Washington Sts

CANNING'S DRUG STORE
High and Washington Sts.

BLOCK'S
High and Charlotte Sts.

VAN BUSKIRK and BRO.
218 High St.

POTTSTOWN MOTORS, Inc.
22 High St.

L. R. LEVENGOOD EST.
3rd and Hanover Sts.

BENTZ DRUG STORE
High and Hanover Sts.

BUCKWALTER and SHAW
High and Adams Sts.

POTTSTOWN ROLLER MILLS
South and Hanover Sts.

POTTSTOWN CHINA & GLASS STORE
155 High Street

POTTSTOWN COLD STORAGE and ICE COMPANY
Penn and Water Sts.

KEPNER and ROMICH
139 High St.

JOHNNY'S SERVICE STATION
W. High St.

PRINCE'S BAKERY
107-113 S. Washington St.

McCARRAHER'S
233 High St.

Annual YWCA Membership Drive Opens January 27

At a meeting of the YWCA board of directors Thursday night in the King street building, Mrs. Charles J. Lepperd, membership chairman, announced letters would be sent out by the committee for the Annual Membership Campaign, Jan. 27.

Members of the committee are Mrs Charles J. Custer Mrs. Fred W. Sonn, Miss Ida Faust, Miss Elizabeth K. Ware, and Mrs. M. R. H. Levin.

Mrs. Kenneth Nichols, chairman of work with younger girls, announced plans were being made to conduct a personality course for High school Seniors.

Mrs. Alex V. Tisdale, executive director, announced Mrs. Albert Kessler and Mrs Ernest Hunter, directors attended the Round the World Reconstruction fund of the National YWCA recently in the Waldorf-Astoria hotel, New York.

She also reported a total of 1230 persons having used the building for various purposes during the past month.

As to the swimming classes, Mrs. Tisdale announced they were held every Monday night from 7 to 8 o'clock. She urged girls to take advantage of the YMCA pool on that night.

At the close of the meeting a testimonial was read by Mrs. Tisdale in memory of the late Mrs John Meigs, president of the YWCA from 1913 to 1927 and honorary president from 1937 to 1946

Devotions were led by Mrs. Sonn and Mrs. Robert G Weller, president, presided.

Members present were Miss Faust, Mrs Nichols, Miss Dorothy Barkel, Mrs. Richard Potts, Mrs Custer, Mrs. Lepperd, Mrs Levin, Miss Ware

Mrs. D. Knauer Hostess To Sunshine Bible Class

Mrs D. C. Knauer, Pughtown, was hostess to members of the Sunshine Bible class of East Nantmeal Baptist church last night in her home.

After a short business meeting and a Bible quizz which was won by Mrs. Eleanor Millard, a demonstration was conducted by Mrs. Emma Swavely, Kenilworth

It was decided to omit the next meeting so that members could attend a Fellowship supper Feb. 13 in the East Nantmeal church.

After the session, the hostess served refreshments to the 16 members and three guests present

HOSPITALS

HOMEOPATHIC

Admitted: Michael Canceliere, West High street, surgical

Discharged: Mrs Ida Richards, Royersford, surgical; Mrs Eva Richards, Pottstown RD 1 maternity; Mrs. Clara E. Armour, Pottstown RD 2, medical; Mrs. Phyllis Morgan, 738 Walnut street, surgical, Paul S Yocum, Stowe, surgical, Alan Schantz, Spring City, surgical.

POTTSTOWN

Admitted: Mrs. Leoma Swavely 242 Henry street, Royersford, maternity; Azalea Hunter, 253 Queen street, surgical, Lester Moyer, Spring City RD 1, medical, John W Rudy, 548 Farmington avenue, medical; Sue Slade, 23 King street surgical

Discharged: Michael Hospadore, Stowe, surgical; Dorothy Collander, Pottstown RD 2, medical, Mrs Eileen Marshall, 942 Queen street, maternity, Agnes Schoenly, Sassamansville medical; Mrs Marie King 223 North Penn street, maternity, Alvina Bush, Stowe, medical; Eugenia Wailer, Royersford, surgical, Catherine Grimm, 115 Sembling avenue, surgical; Mrs Arlene Eppehimer, 947 High street maternity.

'POVERTY PARTY' TONIGHT

The Married Couples club of the Bethel Methodist church near Spring City will meet tonight in the church basement for a "Poverty Party" Mr Joseph Kern will have charge of the activities. It has been announced that 'anyone who shows any sign of luxury will be severely penalized"

To clean ivory piano keys, rub them lightly with a paste of finely powdered whiting and lemon juice, then wipe them with a damp cloth.

To remove paint splatters from window panes, scrape with a razor blade then scrub with soap and water.

CLUB NEWS

Social Activities

YOUR BIRTHDAY ANNIVERSARIES

TODAY'S HOROSCOPE

A BIRTHDAY ANNIVERSARY today means that you have a great deal of reserve power, which should be used more often and to your better advantage. You are cautious, yet somewhat inclined toward suspicion.

Today

Mrs. Perce Miller 216 River road, South Pottstown.

* * *

Miss Mary B Dewald, 117 Berks street, Stowe

* * *

The Rev. Francis E Suchanek, rector of St Gabriel's Catholic church, Stowe.

* * *

Robert K. Roshong Jr., son of Mr. and Mrs Robert K Roshong Sr., Douglassville RD 1, aged one year.

HOROSCOPE FOR SUNDAY

DIPLOMATS, writers, teachers and lovers of the fine arts are born on this day You have a kindly disposition consideration and a desire to help others You are poetical, artistic and affectionate, you are capable of entering almost any pro-

Tomorrow

Mr Charles S Lengel, Auchenbach apartments

* * *

Patricia Ann Fritz daughter of Mr and Mrs Joseph Fritz, 346 Cherry street, aged one year

Yesterday

Carlo DiGerlorna, 517 West Vine street, Stowe, aged 19 years

Troop 5 Scouts Plan For Valentine Party

Tentative plans for a Valentine party and badge ceremony were made by Girl Scouts of Troop 5 at a meeting Thursday night in the YWCA.

Parents will be invited to the joint affair at which time badges earned by the girls will be presented

Ethel Freese taught the troop a game to pass her sports and game test Nancy Werner passed her arts and crafts activities

Members attending the session were Joan Louise Erdy, Ethel Freese, Nancy Werner, Barbara High, Doris Burk, Caroline Fetterolf and Agnes Rinehart

Miss Eleanor Land leader, was in charge of the meeting

Miss Dorothy E. Davis, Mr. M. J. Karabin to Wed

Mrs Sara Davis Pottstown formerly of Phoenixville announces the engagement, of her daughter Dorothy E Davis, to Michael J. Karabin, son of Mr. and Mrs Michael Karabin, Phoenixville

Mr Karabin served for 39 months in the Army.

No date for the wedding has been set.

MARRIAGE LICENSES

Applications for marriage licenses were made yesterday in Montgomery county courthouse, Norristown, by:

Edward B German, 336 South Reading avenue, Boyertown, and Margaret R Mull, Spring City RD 1

John K Harniy, 173 North York street and Katherine S Chambers, Pottstown RD 1.

Joseph J Ross 438 Walnut street, and Anna M. Harbach, 112 Vine street, Stowe

You can make four baby blankets from one old regular size blanket. Bind with ribbon or blanket binding

To brighten tarnished gold jewelry, rub it lightly with a tooth brush dipped in ammonia and then baking soda.

Extra Role for Star's Son

Because his mother film star Dorothy Lamour, was at work on a new picture, the first birthday of John Ridgeley Howard had to be celebrated belatedly But that was all made up for As the picture shows, Dorothy cuts a slice of birthday cake in their Hollywood home and lets Johnny stay up until after 10 o'clock.

BIRTHS

Mr and Mrs. Ernest Finkbinder, 447 Second avenue, Royersford, are receiving congratulations upon the birth of a daughter yesterday in Pottstown hospital.

'Dr. I Q' Quiz Conducted By Girl Scout Troop 4

A "Dr. IQ" quiz marked a meeting of Girl Scout Troop 4 Thursday night when they met in the recreation room of Grace Lutheran church.

After the quiz which was conducted by Patrol 4, the group sang songs and played a game of unscrambling words The winners Arlene Houck Ruth Groff, and Joyce Hall, will receive their prizes at the next meeting which will be spent in reviewing the first-aid which they were taught.

Present at the meeting were Virginia Feroe, Dorothy Berkhimer, Betty Gehris, Elaine Sterner, Marion Rife, Rae Ann Kennedy, Jane Barndt, Kay Harbold, Anna Irene Kepner Grace Moyer, Phyllis Hall, Dena Neyenesch, Carol Neyenesch, Nancy Wilhelm June Houck, Alice Erb and Doris Reese

Leaders present were Mildred Geist and LaRue Bickel

Cabbage harvested in November has a greater amount of Vitamin C thiamine and riboflavin than that harvested in May.

Searles WSCS to Sponsor Children's Glee Club

A Children's Glee club under the direction of Mrs Carl Lafferty will be sponsored by the WSCS of Searles Memorial Methodist church it was decided at a meeting of the group Thursday night in the church.

A report was given by Mrs Daniel Drumheller on a district meeting that she and five members of the society attended Thursday in Philadelphia.

The group voted to change the meeting night from the third Thursday to the fourth Thursday due to conflicting meetings.

It was announced the society's chief concern during the year will be for children

After the business meeting a very impressive 'Stewardship Service' was conducted by Mrs. Horace Ebert She was assisted by Miss Edith Nagle Mrs Paul Moyer, and Mrs. James Matchette

Refreshments were served during a social hour which followed the meeting.

WEDDINGS

Norco WCTU Makes Plans for Hosptality Tea

Plans for a hospitality tea and Spring Institute were discussed by members of North Coventry WCTU yesterday afternoon when they met in monthly session in the home of Mrs Howard Freigh, Porter's Mill.

The tea will be staged at the next meeting to be held Wednesday Feb 19, place to be announced later The Spring Institute will be held sometime in March

At the meeting over which Mrs Chester Tyson, president, presided, Mrs George Mohler, relief and needlework chairman, suggested that each member purchase two garments for the Needlework Guild

After the secretary's and treasurer's reports were given, the corresponding secretary, reported letters were received from Mrs Charles Cooke, Miami, Fla, former county president, and Jack Malenke, who is serving with the armed forces. The letters were in response to ones sent during the holiday season

Mrs A D Hartley reviewed the Standard of Excellence and found the union had seven points to date

After Jean Tyson, white ribbon recruit, gave several recitations, refreshments were served by the hostess

PERSONALS

Mrs Beatrice Houck and sons, Herbert F. and Richard W. Houck, 112 North Washington street, are spending the weekend in Columbus Ohio, where they will attend the wedding of Miss Anna Marie Anthony, daughter of Mr and Mrs Harry R Anthony, to Mr Philip J Smith, tonight at 7 30 o'clock in the Wilson Avenue Evangelical and Reformed church. Miss Anthony is a granddaughter of the late Mr. and Mrs Herbert R Houck

* * *

Dr and Mrs F F. Meyers, 1003 High street, have returned home after spending the past three-weeks in Miami, Fla

* * *

Paul G Crouse, 218 Rosedale drive, will leave today for DeLand, Fla, where he will spend two weeks with his mother, Mrs. Daniel Crouse.

Miss Nancy J. Austin, Albert Prince to Wed

Dr. and Mrs. Michael Austin, 203 Brighton avenue, Reading, announce the engagement of their daughter, Nancy J. Austin, to Mr. Albert B. Prince, son of Mr. Adolf Prince, 636 High street

Miss Austin was graduated from Mt. Penn High school and Pennsylvania State college.

Mr. Prince, who served 39-months in the Army—35 of which were spent in the European theater, was graduated from Pottstown High school and attended Lafayette college.

No date for the wedding has been set.

WEDDING ANNIVERSARIES

Tomorrow

Mr and Mrs Oreon Anderson, 372 North Franklin street, one year Mrs Anderson is a daughter of Mr and Mrs. Raymond Boyer, 405 Jefferson avenue.

Tomorrow

Mr and Mrs George Wavock, 769 North Charlotte street, one year.

Several Reports Given At Central PTA Meeting

Secretary's and treasurer's reports featured a meeting of Central PTA Thursday night in the Washington school building with Mrs. George Bushee, president presiding

After the reports, Mrs Bushee announced Mr Fred H Kelley would speak at the Founders Day meeting to be held Feb 20 in the school. She also reminded members of National Brotherhood Week to be held from Feb. 16-23 inclusive.

Mrs Reid L McCarthy, program chairman, introduced Mr C Edmund Wells, local attorney, who spoke on 'Juvenile Delinquency"

After the meeting adjourned a social hour was held.

German technicians report producing an unbreakable phonograph record which can be played more than 1000 times without perceptible wear

Tile was used in Italy on dwellings and temples long before Rome gave its great architecture to the world

Real Lace, Mirrors, Cellophane Windows Will Highlight This Year's Valentines

NEW YORK, Jan. 17 (AP)—This Feb. 14 you can have plastic hearts, real lace, mirrors, cellophane windows or real hair on the tender message you send to your Valentine—if he or she commands the 25-cent-and-up variety.

And, says Mr. Valentine, even in the lower brackets, this year's valentines have more "verve" than they've had for years.

"Verve" is the term Mr. Valentine, also known as Stephen Q Shannon, head of Greeting Card Industry, Inc., used today to describe a trend toward gayer, more carefree valentines than valentine-senders have seen in years

One thing that helps to produce it is the return of plastics and other materials that disappeared during the war. During the war years Mr. Valentine shook his head sadly at each new crop, bewailing their lack of "punch"

Now the ladies on the sentimental billets-doux have real rhinestones in their hair, real lace on their gowns and real hair The plastic arts have produced everything from glowing hearts to "peas in a pod" that look like real ones

The carefree motif, Mr Valentine continued, has led to more of what he calls "cutie pie" valentines

The "cutie pie" type, he explained, used to be confined mainly to valentines sent by or to children Now, apparently, adult valentines are likely to be "cuter" than the kids'.

Take a few examples Shannon has collected from the 61 greeting card publishers represented by his agency—about 85 percent, by volume, of the entire industry

The biological (accompanied by pictures of skunks gnus and bullfrogs in pairs) So let's not mess up life's design, c'mon and be my valentine"

The pun (with a picture of a watering pot) Love would make me blossom like a rose—please cultivate me!" Or

"This is the last straw, if you say no Say yes—soda!"

Love's Reward

Smiling sedately, Mlle Jacqueline Morot 20 is shown on her arrival in London from Paris, en route to California, where she has an appointment to get married She said King Brown Kermit 20, had given up his post as U S vice-consul in Vigo, Spain, so they could wed, for the State Department does not allow its personnel to marry foreigners, unless they become U.S citizens

JANUARY'S LADY

Will wear Antique Garnet Jewelry—those dark red stones, as brilliant as a diamond.

We would like to show you a Garnet Ring, Garnet Bracelet, Garnet Earrings or a star shaped Garnet pin

10% Discount on Jewelry for the month of January

Evelyne Applegate, Antiques
105 High Street

POTATO Market
HIGH at FRANKLIN ST.
Phone 213-J

LANCASTER CO. POTATOES — A SPECIALTY —

Just Received More of Those Extra Fancy, Medium Size Lancaster County
POTATOES
Special Price by the 100-Lb. Bag
$1.49

GOODWILLS
DANCE
Saturday and Sunday
LEE DIEROLF
and HIS ORCHESTRA

DANCE AT SUNNYBROOK POTTSTOWN
Saturday, January 18
TEX BENEKE
and the Glen Miller Orch.
Admission $2.00 plus tax
Saturday, Jan. 25 — GENE KRUPA

Gould's 231 HIGH ST.
THRIFTY CLOTHING
CLEAN SWEEP
SALE
NOW IN PROGRESS
ALL WINTER GOODS
DRASTICALLY REDUCED
ALL SALES FINAL!

HOBBY SHOW
Sponsored by
NORCO P.T.A.
Tuesday, January 21
at 8 P.M.
Prizes for Children and Adult Hobbies
Entertainment
Look for Herbie the Dummy

Leona's
Beauty Salon
Owned and Operated by
Leona Fronheiser
301 Chestnut St.
PHONE 597
FOR APPOINTMENT

WORDS FROM HERD'S
KING
Feb. 14th—St. Valentine's Day
Have Your Portrait Taken Now.
and PENN — The HERD STUDIO — Phone 2211

Warner's
Alphabet* Bras
Can Solve ANY Figure Problem!
—because they are made with special proportions in the bust cups for the various types of bust —"A" small, "B" average, "C" large, "D" large and pendulous. All types can be taken care of, comfortably!
$2 and $3.50
ROSE SINGER SHOPPE
QUALIFIED CORSETIERES
Phone 1871 20 N. Hanover St., Pottstown
*Trade Mark Reg U.S Pat. Off.

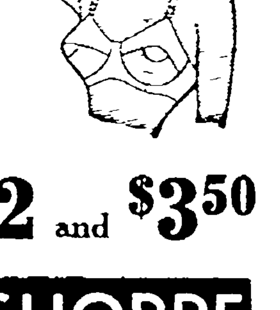

SENSATIONAL VALUES
at Pre-War Prices
All waves, including Luxury Waves, are reduced for this event
BY APPOINTMENT ONLY
To January 31
Mr. Albert will be with us for this period.
PERMANENT WAVES
For the Junior Miss!
• Machine
• Machineless
• Cold Wave
$2.95 (Complete)
PERMANENT WAVES
Styled to Suit the Most Discriminating Women
• Machine
• Machineless
• Cold Wave
$3.95 (Complete)
ALBERT'S BEAUTY SALON
211 HIGH ST. (Second Floor)
Phone 2517

ASTOR READING NOW
AT LAST! JIMMY STEWART'S HERE IN HIS NEW PICTURE!
LIBERTY FILMS
FRANK CAPRA'S "It's a Wonderful Life"
starring JAMES STEWART DONNA REED
LIONEL BARRYMORE · THOMAS MITCHELL · HENRY TRAVERS
Beulah Bondi · Ward Bond · Frank Faylen · Gloria Grahame
Produced and Directed by FRANK CAPRA

WARNER BROS. STRAND
● STARTS SUNDAY ●
TOO INTERESTING... FOR SAFETY!
The startling story of a mind that lost itself... of a man who couldn't forget a kiss... couldn't remember a KILLING!
PAT O'BRIEN · CLAIRE TREVOR · HERBERT MARSHALL
CRACK-UP
RAY COLLINS · WALLACE FORD · DEAN HARENS
LAST DAY
"GALLANT BESS" with BESS The WONDER HORSE

A WILLIAM GOLDMAN THEATRE
HIPPODROME
2—BIG HITS—2 TODAY!
Continuous From 10:30 AM—Last 2 Hits Starting 9:30 PM
"YOU'VE GOT A DATE WITH THE HANGMAN!"
HIT 1
Renfrew stalks a killer to his lair... and brings him back alive!
RENFREW OF THE ROYAL MOUNTED
"DANGER AHEAD"
JAMES NEWILL
DOROTHEA KENT
EXTRA!
SON OF THE GUARDSMAN
Chapter 11
GOSSIP COLUMNIST
EXPOSED AS THE "BRAINS" BEHIND A SCANDAL-PEDDLING BLACKMAIL RING!
HIT 2
THE "INNER CIRCLE"
with ADELE MARA WARREN DOUGLAS

STARTS TOMORROW
Continuous from 2 P. M.
"If a man cannot have all of a woman . . . he may as well have none of her!"
ONE WOMAN - - - ONE HEART - - -
With a Secret Love a Woman Admits Only to Herself!
FRANK BORZAGE'S PRODUCTION OF
I'VE ALWAYS LOVED YOU
IN TECHNICOLOR
PHILIP DORN · WILLIAM CARTER
Introducing
CATHERINE McLEOD
The New Star All America Is Talking About!
with
ARTUR RUBINSTEIN
— Piano Recordings Which Form the Musical Background of This Great Picture
Here Are Just a Few of the Recordings You'll Be Hearing and Applauding!
BRAHMS LULLABY—WAGNER'S LIEBSTODT SCHUBERT'S MOMENT MUSICALE—RACHMANINOFF'S PRELUDE IN C sharp MINOR AND OTHERS
Rubinstein, World's Greatest Pianist

NEWSPAPERARCHIVE® NEWSPAPERARCHIVE®

Annual YWCA Membership Drive Opens January 27

At a meeting of the YWCA board of directors Thursday night in the King street building, Mrs. Charles J. Lepperd, membership chairman, announced letters would be sent out by the committee for the Annual Membership Campaign, Jan. 27.

Members of the committee are Mrs. Charles J. Custer, Mrs. Fred W. Sonn, Miss Ida Faust, Miss Elizabeth K. Ware, and Mrs. M. R. H. Levin.

Mrs. Kenneth Nichols, chairman of work with younger girls, announced plans were being made to conduct a personality course for High school Seniors.

Mrs. Alex V. Tisdale, executive director, announced Mrs. Albert Kessler and Mrs. Ernest Hunter, directors attended the Round the World Reconstruction fund of the National YWCA recently in the Waldorf-Astoria hotel, New York.

She also reported a total of 1230 persons having used the building for various purposes during the past month.

As to the swimming classes, Mrs. Tisdale announced they were held every Monday night from 7 to 8 o'clock. She urged girls to take advantage of the YMCA pool on that night.

At the close of the meeting a testimonial was read by Mrs. Tisdale in memory of the late Mrs. John Meigs, president of the YWCA from 1913 to 1927 and honorary president from 1937 to 1946.

Devotions were led by Mrs. Sonn and Mrs. Robert G. Weller, president, presided.

Members present were Miss Faust, Mrs. Nichols, Miss Dorothy Barkel, Mrs. Richard Potts, Mrs. Custer, Mrs. Lepperd, Mrs. Levin, Miss Ware.

Mrs. D. Knauer Hostess To Sunshine Bible Class

Mrs. D. C. Knauer, Pughtown, was hostess to members of the Sunshine Bible class of East Nantmeal Baptist church last night in her home.

After a short business meeting and a Bible quizz which was won by Mrs. Eleanor Millard, a demonstration was conducted by Mrs. Emma Swavely, Kenilworth.

It was decided to omit the next meeting so that members could attend a Fellowship supper Feb. 13 in the East Nantmeal church.

After the session, the hostess served refreshments to the 16 members and three guests present.

HOSPITALS

HOMEOPATHIC

Admitted: Michael Canceliere, West High street, surgical.

Discharged: Mrs. Ida Richards, Royersford, surgical; Mrs. Eva Richards, Pottstown RD 1, maternity; Mrs. Clara E. Armour, Pottstown RD 2, medical; Mrs. Phyllis Morgan, 738 Walnut street, surgical; Paul S. Yocum, Stowe, surgical; Alan Schantz, Spring City, surgical.

POTTSTOWN

Admitted: Mrs. Leoma Swavely, 242 Henry street, Royersford, maternity; Azalea Hunter, 253 Queen street; surgical; Lester Moyer, Spring City RD 1, medical; John W. Rudy, 548 Farmington avenue, medical; Sue Slade, 23 King street, surgical.

Discharged: Michael Hospadore, Stowe, surgical; Dorothy Collander, Pottstown RD 2, medical; Mrs. Eileen Marshall, 942 Queen street, maternity; Agnes Schoenly, Sassamansville, medical; Mrs. Marie King, 223 North Penn street, maternity; Alvina Bush, Stowe, medical; Eugenia Waller, Royersford, surgical; Catherine Grimm, 115 Sembling avenue, surgical; Mrs. Arlene Eppehimer, 947 High street, maternity.

'POVERTY PARTY' TONIGHT

The Married Couples club of the Bethel Methodist church near Spring City will meet tonight in the church basement for a "Poverty Party." Mr. Joseph Kern will have charge of the activities. It has been announced that 'anyone who shows any sign of luxury will be severely penalized."

To clean ivory piano keys, rub them lightly with a paste of finely powdered whiting and lemon juice, then wipe them with a damp cloth.

To remove paint splatters from window panes, scrape with a razor blade, then scrub with soap and water.

CLUB NEWS

Social Activities

YOUR BIRTHDAY ANNIVERSARIES

TODAY'S HOROSCOPE

A BIRTHDAY ANNIVERSARY today means that you have a great deal of reserve power, which should be used more often and to your better advantage. You are cautious, yet somewhat inclined toward suspicion.

Today

Mrs. Perce Miller, 216 River road, South Pottstown.

* * *

Miss Mary B. Dewald, 117 Berks street, Stowe.

* * *

The Rev. Francis E. Suchanek, rector of St. Gabriel's Catholic church, Stowe.

* * *

Robert K. Roshong Jr., son of Mr. and Mrs. Robert K. Roshong Sr., Douglassville RD 1, aged one year.

HOROSCOPE FOR SUNDAY

DIPLOMATS, writers, teachers and lovers of the fine arts are born on this day. You have a kindly disposition, consideration and a desire to help others. You are poetical, artistic and affectionate; you are capable of entering almost any pro-

Tomorrow

Mr. Charles S. Lengel, Auchenbach apartments.

* * *

Patricia Ann Fritz, daughter of Mr. and Mrs. Joseph Fritz, 346 Cherry street, aged one year.

Yesterday

Carlo DiGeriorna, 517 West Vine street, Stowe, aged 19 years.

Troop 5 Scouts Plan For Valentine Party

Tentative plans for a Valentine party and badge ceremony were made by Girl Scouts of Troop 5 at a meeting Thursday night in the YWCA.

Parents will be invited to the joint affair at which tiime badges earned by the girls will be presented.

Ethel Freese taught the troop a game to pass her sports and game test. Nancy Werner passed her arts and crafts activities.

Members attending the session were Joan Louise Endy, Ethel Freese, Nancy Werner, Barbara High, Doris Burk, Caroline Fetterolf, and Agnes Rinehart.

Miss Eleanor Land, leader, was in charge of the meeting.

Miss Dorothy E. Davis, Mr. M. J. Karabin to Wed

Mrs. Sara Davis, Pottstown, formerly of Phoenixville, announces the engagement, of her daughter Dorothy E. Davis, to Michael J. Karabin, son of Mr. and Mrs. Michael Karabin, Phoenixville.

Mr. Karabin served for 39 months in the Army.

No date for the wedding has been set.

MARRIAGE LICENSES

Applications for marriage licenses were made yesterday in Montgomery county courthouse, Norristown, by:

Edward B. German, 336 South Reading avenue, Boyertown, and Margaret R. Mull, Spring City RD 1.

John K. Harnly, 173 North York street, and Katherine S. Chambers, Pottstown RD 1.

Joseph J. Ross, 438 Walnut street, and Anna M. Harbach, 112 Vine street, Stowe.

You can make four baby blankets from one old regular size blanket. Bind with ribbon or blanket binding.

To brighten tarnished gold jewelry rub it lightly with a tooth brush dipped in ammonia and then baking soda.

GOODWILLS
DANCE
Saturday and Sunday
LEE DIEROLF
and HIS ORCHESTRA

Extra Role for Star's Son

Because his mother film star Dorothy Lamour, was at work on a new picture, the first birthday of John Ridgeley Howard had to be celebrated belatedly. But that was all made up for. As the picture shows, Dorothy cuts a slice of birthday cake in their Hollywood home and lets Johnny stay up until after 10 o'clock.

BIRTHS

Mr. and Mrs. Ernest Finkbinder, 447 Second avenue, Royersford, are receiving congratulations upon the birth of a daughter yesterday in Pottstown hospital.

'Dr. I Q' Quiz Conducted By Girl Scout Troop 4

A "Dr. IQ" quiz marked a meeting of Girl Scout Troop 4 Thursday night when they met in the recreation room of Grace Lutheran church.

After the quiz which was conducted by Patrol 4, the group sang songs and played a game of unscrambling words. The winners, Arlene Houck, Ruth Groff, and Joyce Hall, will receive their prizes at the next meeting which will be spent in reviewing the first-aid which they were taught.

Present at the meeting were Virginia Feroe, Dorothy Berkhimer, Betty Gehris, Elaine Sterner, Marion Rife, Rae Ann Kennedy, Jane Barndt, Kay Harbold, Anna Irene Kepner, Grace Moyer, Phyllis Hall, Dena Neyenesch, Carol Neyenesch, Nancy Wilhelm, June Houck, Alice Erb, and Doris Reese.

Leaders present were Mildred Geist and LaRue Bickel.

Cabbage harvested in November has a greater amount of Vitamin C, thiamine and riboflavin than that harvested in May.

DANCE AT SUNNYBROOK
POTTSTOWN
Saturday, January 18
TEX BENEKE
and the Glen Miller Orch.
Admission $2.00 plus tax
Saturday, Jan. 25 — GENE KRUPA

Searles WSCS to Sponsor Children's Glee Club

A Children's Glee club under the direction of Mrs. Carl Lafferty will be sponsored by the WSCS of Searles Memorial Methodist church, it was decided at a meeting of the group Thursday night in the church.

A report was given by Mrs. Daniel Drumheller on a district meeting that she and five members of the society attended Thursday in Philadelphia.

The group voted to change the meeting night from the third Thursday to the fourth Thursday due to conflicting meetings.

It was announced the society's chief concern during the year will be for children.

After the business meeting a very impressive "Stewardship Service" was conducted by Mrs. Horace Ebert. She was assisted by Miss Edith Nagle, Mrs. Paul Moyer, and Mrs. James Matchette.

Refreshments were served during a social hour which followed the meeting.

Gould's 231 HIGH ST.
THRIFTY CLOTHING
CLEAN SWEEP
SALE
NOW IN PROGRESS
ALL WINTER GOODS
DRASTICALLY REDUCED
ALL SALES FINAL!

WEDDINGS

Norco WCTU Makes Plans for Hosptality Tea

Plans for a hospitality tea and Spring Institute were discussed by members of North Coventry WCTU yesterday afternoon when they met in monthly session in the home of Mrs. Howard Freigh, Porter's Mill.

The tea will be staged at the next meeting to be held Wednesday Feb. 19, place to be announced later. The Spring Institute will be held sometime in March.

At the meeting over which Mrs. Chester Tyson, president, presided, Mrs. George Mohler, relief and needlework chairman, suggested that each member purchase two garments for the Needlework Guild.

After the secretary's and treasurer's reports were given, the corresponding secretary, reported letters were received from Mrs. Charles Cooke, Miami, Fla., former county president, and Jack Malenke, who is serving with the armed forces. The letters were in response to ones sent during the holiday season.

Mrs. A. D. Hartley reviewed the Standard of Excellence and found the union had seven points to date.

After Jean Tyson, white ribbon recruit, gave several recitations, refreshments were served by the hostess.

PERSONALS

Mrs. Beatrice Houck and sons, Herbert F. and Richard W. Houck, 112 North Washington street, are spending the weekend in Columbus, Ohio, where they will attend the wedding of Miss Anna Marie Anthony, daughter of Mr. and Mrs. Harry R. Anthony, to Mr. Philip J. Smith, tonight at 7:30 o'clock in the Wilson Avenue Evangelical and Reformed church. Miss Anthony is a granddaughter of the late Mr. and Mrs. Herbert R. Houck.

* * *

Dr. and Mrs. F. F. Meyers, 1003 High street, have returned home after spending the past three-weeks in Miami, Fla.

* * *

Paul G. Crouse, 218 Rosedale drive, will leave today for DeLand, Fla., where he will spend two weeks with his mother, Mrs. Daniel Crouse.

HOBBY SHOW
Sponsored by
NORCO P.T.A.
Tuesday, January 21
at 8 P.M.
Prizes for Children and Adult Hobbies
Entertainment
Look for Herbie the Dummy

Miss Nancy J. Austin, Albert Prince to Wed

Dr. and Mrs. Michael Austin, 203 Brighton avenue, Reading, announce the engagement of their daughter, Nancy J. Austin, to Mr. Albert B. Prince, son of Mr. Adolf Prince, 636 High street.

Miss Austin was graduated from Mt. Penn High school and Pennsylvania State college.

Mr. Prince, who served 39-months in the Army—35 of which were spent in the European theater, was graduated from Pottstown High school and attended Lafayette college.

No date for the wedding has been set.

WEDDING ANNIVERSARIES

Tomorrow

Mr. and Mrs. Oreon Anderson, 372 North Franklin street, one year. Mrs. Anderson is a daughter of Mr and Mrs. Raymond Boyer, 405 Jefferson avenue.

Tomorrow

Mr. and Mrs George Wayock, 769 North Charlotte street, one year.

Several Reports Given At Central PTA Meeting

Secretary's and treasurer's reports featured a meeting of Central PTA Thursday night in the Washington school building with Mrs. George Bushee, president, presiding.

After the reports, Mrs. Bushee announced Mr. Fred H. Kelley would speak at the Founder's Day meeting to be held Feb. 20 in the school. She also reminded members of National Brotherhood Week to be held from Feb. 16-23 inclusive.

Mrs. Reid L. McCarthy, program chairman, introduced Mr. C. Edmund Wells, local attorney, who spoke on "Juvenile Delinquency."

After the meeting adjourned a social hour was held.

German technicians report producing an unbreakable phonograph record which can be played more than 1000 times without perceptible wear.

Tile was used in Italy on dwellings and temples long before Rome gave its great architecture to the world.

Leona's
Beauty Salon
Owned and Operated by
Leona Fronheiser
301 Chestnut St.
PHONE 597
FOR APPOINTMENT

Real Lace, Mirrors, Cellophane Windows Will Highlight This Year's Valentines

NEW YORK, Jan. 17 (AP) — This Feb. 14 you can have plastic hearts, real lace, mirrors, cellophane windows or real hair on the tender message you send to your Valentine—if he or she commands the 25-cent-and-up variety.

And, says Mr. Valentine, even in the lower brackets, this year's valentines have more "verve" than they've had for years.

"Verve" is the term Mr. Valentine, also known as Stephen Q. Shannon, head of Greeting Card Industry, Inc., used today to describe a trend toward gayer, more carefree valentines than valentine-senders have seen in years.

One thing that helps to produce it is the return of plastics and other materials that disappeared during the war. During the war years Mr. Valentine shook his head sadly at each new crop, bewailing their lack of "punch."

Now the ladies on the sentimental billets-doux have real rhinestones in their hair, real lace on their gowns and real hair. The plastic arts have produced everything from glowing hearts to "peas in a pod" that look like real ones.

The carefree motif, Mr. Valentine continued, has led to more of what he calls "cutie pie" valentines.

The "cutie pie" type, he explained, used to be confined mainly to valentines sent by or to children. Now, apparently, adult valentines are likely to be "cuter" than the kids'.

Take a few examples Shannon has collected from the 61 greeting card publishers represented by his agency—about 85 percent, by volume, of the entire industry.

The biological (accompanied by pictures of skunks, gnus and bullfrogs in pairs) "So let's not mess up life's design; c'mon and be my valentine."

The pun: (with a picture of a watering pot): "Love would make me blossom like a rose—please cultivate men!" Or:

"This is the last straw, if you say no. Say yes—soda!"

Love's Reward

Smiling sedately, Mlle. Jacqueline Morot, 20, is shown on her arrival in London from Paris, en route to California, where she has an appointment to get married. She said King Brown Kermit, 20, had given up his post as U.S. vice-consul in Vigo, Spain, so they could wed, for the State Department does not allow its personnel to marry foreigners, unless they become U.S. citizens.

JANUARY'S LADY
Will wear Antique Garnet Jewelry—those dark, red stones, as brilliant as a diamond.
We would like to show you a Garnet Ring, Garnet Bracelet, Garnet Earrings or a star shaped Garnet pin.
10% Discount on Jewelry for the month of January
Evelyne Applegate, Antiques
105 High Street

POTATO Market
HIGH at FRANKLIN ST.
Phone 213-J
LANCASTER CO. POTATOES
A SPECIALTY
Just Received More of Those Extra Fancy, Medium Size Lancaster County
POTATOES
Special Price by the 100-Lb. Bag
$1.49

A WILLIAM GOLDMAN THEATRE
HIPPODROME
2—BIG HITS—2 TODAY!
Continuous From 10:30 AM—Last 2 Hits Starting 9:30 PM
"YOU'VE GOT A DATE WITH THE HANGMAN!"
HIT 1
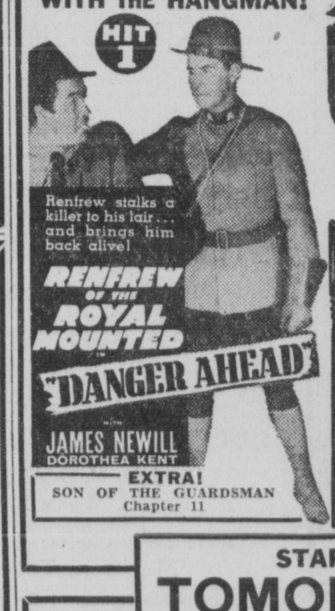

EXTRA!
SON OF THE GUARDSMAN
Chapter 11
GOSSIP COLUMNIST
EXPOSED AS THE "BRAINS" BEHIND A SCANDAL-PEDDLING BLACKMAIL RING!
HIT 2
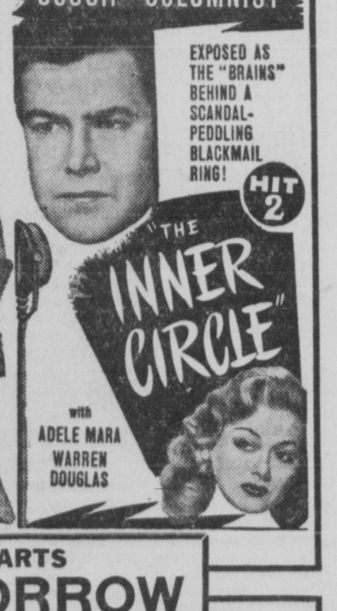

Warner's
Alphabet* Bras
Can Solve ANY Figure Problem!
—because they are made with special proportions in the bust cups for the various types of bust —"A" small, "B" average, "C" large, "D" large and pendulous. All types can be taken care of, comfortably!

$2 and $3.50
ROSE SINGER SHOPPE
QUALIFIED CORSETIERES
Phone 1871 20 N. Hanover St., Pottstown
*Trade Mark Reg. U. S. Pat. Off.

WORDS FROM HERD'S
KING
Feb. 14th—St. Valentine's Day
Have Your Portrait Taken Now.

and PENN—The HERD STUDIO—Phone 2211

SENSATIONAL VALUES
at Pre-War Prices
All waves, including Luxury Waves, are reduced for this event
BY APPOINTMENT ONLY
To January 31
Mr. Albert will be with us for this period.
PERMANENT WAVES
For the Junior Miss!
• Machine
• Machineless
• Cold Wave
$2.95 (Complete)
PERMANENT WAVES
Styled to Suit the Most Discriminating Women
• Machine
• Machineless
• Cold Wave
$3.95 (Complete)

ALBERT'S BEAUTY SALON
211 HIGH ST. (Second Floor)
Phone 2517

ASTOR READING NOW
AT LAST! JIMMY STEWART'S HERE IN HIS NEW PICTURE!

LIBERTY FILMS, INC. presents
FRANK CAPRA'S
"It's a Wonderful Life"
starring JAMES STEWART DONNA REED
LIONEL BARRYMORE • THOMAS MITCHELL • HENRY TRAVERS
Beulah Bondi • Ward Bond • Frank Faylen • Gloria Grahame
Produced and Directed by FRANK CAPRA
Released by RKO Radio Pictures, Inc. • Screen Play by FRANCES GOODRICH, ALBERT HACKETT, FRANK CAPRA • Additional Scenes by ID SWERLING

WARNER BROS. STRAND
STARTS SUNDAY
TOO INTERESTING . . . FOR SAFETY!
The startling story of a mind that lost itself . . . of a man who couldn't forget a kiss . . . couldn't remember a KILLING!

PAT O'BRIEN · CLAIRE TREVOR · HERBERT MARSHALL
in
CRACK-UP
with RAY COLLINS • WALLACE FORD • DEAN HARENS
Directed by IRVING REIS • Written by John Paxton, Ben Bengal and Ray Spencer
LAST DAY
"GALLANT BESS" with BESS The WONDER HORSE

STARTS TOMORROW
Continuous from 2 P. M.
"If a man cannot have all of a woman . . . he may as well have none of her!"

ONE WOMAN - - -
ONE HEART - - -
With a Secret Love a Woman Admits Only to Herself!

FRANK BORZAGE'S
PRODUCTION OF
I'VE ALWAYS LOVED YOU
IN TECHNICOLOR
PHILIP DORN • WILLIAM CARTER
Introducing
CATHERINE McLEOD
The New Star All America Is Talking About!
with
ARTUR RUBINSTEIN
— Piano Recordings Which Form the Musical Background of This Great Picture
Here Are Just a Few of the Recordings You'll Be Hearing and Applauding!
BRAHMS LULLABY—WAGNER'S LIEBSTODT
SCHUBERT'S MOMENT MUSICALE—RACHMANINOFF'S PRELUDE IN C sharp MINOR
AND OTHERS

Rubinstein, World's Greatest Pianist

SUMNEYTOWN

Mrs. E. B. Benner, corr. Phone Haywood 2314. Charles Rogers, delivery.

Clifford Long, son of Charles Long, of Salford Station, and Miss Pearl Nace, daughter of Mr. and Mrs. William F. Nace, of Montgomeryville, were united in marriage by the Rev. E. L. Angstadt in St. John's Lutheran church the past Saturday afternoon at 3 o'clock. Mr. and Mrs. Harry W. Hespell, of Montgomeryville, were the attendants. The Lutheran ring ceremony was used. Mrs. Long is employed at the U. S. Gauge at Sellersville and Long recently opened a garage at Green Lane. Immediately after the ceremony, Mr. and Mrs. Long left on a wedding trip to Miami, Fla. On their return they will reside temporarily at the home of the bridegroom's parents.

The brotherhood of St. John's Lutheran church met on Monday evening.

The Rev. and Mrs. E. L. Angstadt were Sunday dinner guests of Mr. and Mrs. Harvey O. Moyer, Telford RD.

Committees have been appointed by the superintendent of Friedens Union Sunday school, W. Leon Gaugler, to arrange for a Valentine social to be held at the Green Lane fire house Feb. 14.

The regularly scheduled joint annual meeting of Friedens Evangelical and Reformed church and St. John's Lutheran, Sumneytown, will be held next Thursday evening at 7:30 o'clock.

The R.W.A. Young Peoples' society of St. John's Lutheran will meet Monday evening in St. John's church at 7:30 o'clock. The following program committee has been appointed for the meeting: Richard Downing, chairman; Martin Imbody, Judith Cashatt, Joyce Snyder and Gene Angstadt. Several members of this society attended a special meeting of St. Paul's Luther league, Red Hill, Sunday evening.

The altar flowers at the Reformed service were presented by Mr. and Mrs. William Bergey in memory of their children.

Bonnie Baxter spent the weekend with the Robert Walker family.

Mary Pfrommer and Roy Dietz saw an ice show in Philadelphia.

Julia Benner spent the weekend visiting friends in Williamstown, N. J.

Georgette Foster is on the sick list.

Samuel Barndt, whose foot has been in a cast for several weeks is now permitted to go outdoors.

Mrs. George Walker has recovered from her recent illness.

Mrs. Willard Weidner spent Monday in Philadelphia.

Mr. and Mrs. Paul Walker, of Red Hill, visited the Weidner family Wednesday.

Curtis Seitz and family, of Pottstown, visited his mother, Mrs. Catherine Seitz.

Mr. and Mrs. Howard Cashatt and family visited the Taraskas family, of Green Lane.

Duff Takes State Governor's Chair Tuesday in Inauguration at Harrisburg

HARRISBURG, Jan. 17 (AP)—Simplicity will be the keynote of Governor-Elect James H. Duff's inauguration Tuesday but it will also be a precedent-making event.

It will be the second inauguration of a chief executive of Pennsylvania this month and it will mark down January, 1947, in the history books as the time the Commonwealth had three governors in one month.

The situation was brought about by the resignation of former Governor Edward Martin Jan. 2 to take his seat in the U. S. Senate. Lt. Gov. John C. Bell Jr. was sworn in the same day as governor to serve until Duff took over the reins of State government.

Those in charge of the arrangements for Duff's inauguration say the traditional pagentry and pomp usually displayed for new governors will again be set aside just as they were for Martin's wartime inauguration in 1943.

There will be no parade and, following the precedent set by former Governor Martin, the incoming chief executive and the incumbent Governor John C. Bell Jr., will proceed to the inaugural stand by automobile. Prior to Martin's tenure a majestic-looking old horse-drawn Phaeton carried the outgoing and incoming executives.

Music for the inauguration will be furnished by only two bands: Valley Forge Military academy and Carnegie High school, the latter being from Governor-Elect Duff's home town.

Historians say outdoor inaugurals began in 1855 and that rains, snows and sleets have sometimes dampened the ceremonies or chased the event indoors—as they did for Martin's oath taking. They note that a meagre crowd of settlers traveled by foot, on horseback and by carriage to see Thomas Mifflin sworn into office on the cold December day which marked the State's first inaugural.

Next week, with wartime travel restrictions a memory, authorities expect a banner crowd for the ceremonies, weather permitting. And while all passes to the 2000-capacity inaugural stands have been distributed and are harder to get than ducats to a hit show, thousands of other spectators will find good vantage points.

Chief Justice George W. Maxey will administer the oath taken by all other governors.

Inaugural highlights of the past note that it took a bitter hour's fight before the General Assembly voted down a move to delay the inauguration of William Findlay, of Franklin in 1817, following his bitterly-contested election.

In 1829 a stormy day compelled an indoor inauguration of George Wolfe, of Northampton county, with a newspaper reporter saying the crowd was so large some legislators "politely relinquished their seats to the ladies."

An estimated 10,000 to 15,000 persons heard a roar of musketry usher in the oath taking of James Pollock, of Northumberland county, in 1855 with unprecedented pageantry.

Pickpockets were active and almost stole the show when Andrew Gregg Curtin, of Centre county, took office in 1861. In 1883 simplicity ruled when Robert Emory Pattison was sworn in, and in 1895 Harrisburg's school children were dismissed for the first time to watch an inauguration.

With the turn of the century State police protection was instituted for protection of dignitaries, and the automobile came into use for parades. In 1931 economic doldrums palled the second inaugural of Gifford Pinchot, and in 1935 George H. Earle's induction marked the second time a Democrat won the governorship since the Civil war. An estimated 200,000 visitors saw Arthur H. James lead the Republicans back to the statehouse power in 1939.

The inaugural stand was all ready in 1943 but a few hours before noon it started to rain and the scene of Martin's inauguration was hurriedly shifted to the forum of the education building.

ZIEGLERVILLE

Miss May Markley, corr. Phone Schwenksville 2071. Charles Christman, delivery.

The Perkiomen Valley Christian Endeavor branch sponsored a trip to a Philadelphia ice show recently. Eleven members attended the event.

The executive branch board meeting will be held at 8 o'clock Friday evening at the home of Miss Mary Heimbach, East Greenville.

Pupils of the 10th grade of the J. Horace Landis High school went to the Farm Show at Harrisburg on Tuesday.

Mrs. George Tyson entertained over the weekend Miss Edna Ziegler, Palmyra, N. J., and Mrs. Lizzie Beard, Phoenixville.

Mr. and Mrs. Clifford Kemp and family entertained the following guests at two evening events: Mr. and Mrs. Robert Kemmerer and their son, Bobby, Philadelphia; Mrs. Amanda Laniell, Mr. and Mrs. Joseph Eckert, Green Lane; Mr. and Mrs. James Schantz, Mrs. Margaret Croll and their daughter, Harriett, East Greenville; Loretta Wanamaker and Mrs. U. W. Ziegler, Pennsburg, and Mrs. George Tyson.

Late News Photos of World Events

"Who's it in the governor's office?" is the question puzzling Georgians. In top photo, Gov. Ellis Arnall (right) finds the way barred as he tries to enter the executive offices. But Gov. Herman Talmadge's secretary, Benton Odum (left), tells him that his chief has taken charge, as shown in the lower photo.

Parents of the medal of honor winner, Mr. and Mrs. Salvatore Basiloni proudly view the clay model of the statue of their son, John, in the home of the sculptor, Philip C. Orlando, of Plainfield, N. J., a friend of the hero. The bronze statue will stand in front of the Basiloni memorial building in Raritan, N. J. The Marine sergeant met death on Iwo Jima after winning a hero's medal at Guadalcanal.

Former opera singer Mrs. Emilie Lombard holds her great-granddaughter, Keithe Lee Monteil, one month, while her daughter Lenore Lombard (left) and her granddaughter, Joyce Monteil (right) beam proudly. Widow of the famed baritone, Mario Lombard, Mrs. Lombard is 48, Lenore is 30 and Joyce is 16, all of Hollywood.

A perfect example of humanity's eternal faith in God, blind Frances De Brown kneels in prayer with her seeing-eye dog beside her during a novena in the church of Our Lady of Sorrows, Chicago. She reads the services in Braille, praying for those deprived of sight.

The "March of Dimes" drive for funds to combat infantile paralysis is officially opened by Mrs. Harry S. Truman (right) and her daughter, Margaret, as they drop contributions into a milk bottle at a booth in downtown Washington. In center is John R. Young, President of the District of Columbia Board of Commissioners.

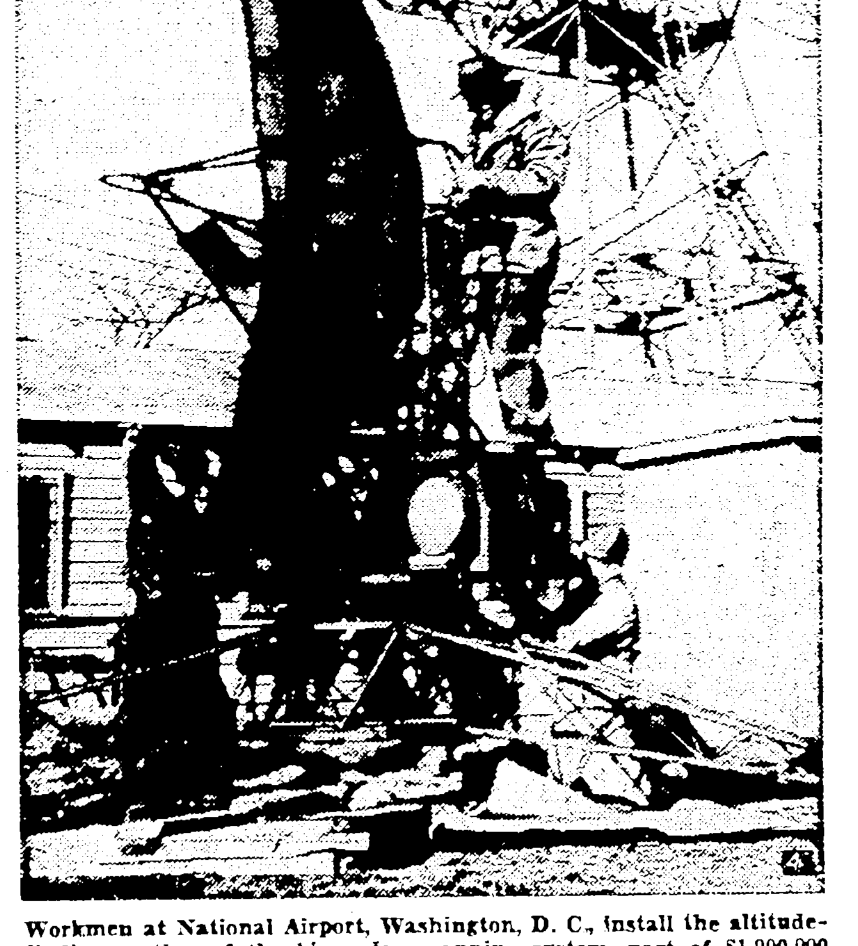

Workmen at National Airport, Washington, D. C., install the altitude-finding section of the big radar scanning system, part of $1,000,000 worth of equipment which will chart and control the approach of planes up to 200 miles away.

A Kodiak bear sits calmly on this ice-covered ledge at Chicago's Brookfield zoo looking perfectly happy—it's just like home to him.

MOOSE BALLROOM
TONIGHT
Warren Lewars and His Band
Dancing. 10 P.M. to 1 A.M.
Special Attraction TONIGHT
All-Colored Floor Show
MEMBERS ONLY
Join Us For An Evening of Fun

WEST END FIRE CO.
STOWE, PA.
Presents
This Saturday Night
A Top-Notch Kinikin FLOOR SHOW
and
RUSS GARBER
and his orchestra
(The Former Harry Welsh Orch.)
Seafood Platters
Served 7 p. m. to 12

St Gabriel's Lodge
DANCE
EVERY SAT. NIGHT
TONIGHT
JOHN OLOCK
And His Orchestra
Members Only

NOTICE!!
New Saturday Night Hours
at
SUNNYBROOK DINER
Formerly 3 A.M. Closing Time
NOW OPEN TILL 4 A.M.

TONIGHT
at
LINFIELD FIRE CO.
Roland Lewis
and His Orchestra
With
All Star Floor Show

SPEEDWAY
Quality
FUEL OILS
KEROSENE
Any Quantity
Any Grade
Anywhere
Any Time
Let Us Show
You Real Service
PHONE 2145

GRATERFORD HOTEL
Formerly Glocker's Hotel
Under NEW Management
SUNDAY DINNERS . . . from 1 to 7 p. m.
Weekly Dinner Hours Tuesday through Saturday 4:30 to 8:30 p. m.
Dining Room Closed Every Monday
MAKE RESERVATIONS—PHONE Collegeville 4896
EUGENE H. COSTELLO, Propr.

B. P. O. ELKS
Pottstown
No. 814
Pennsylvania
BPOE
COME OUT AND DANCE TONIGHT
EDDIE KAY
and HIS ORCHESTRA
WITH A
GALA FLOOR SHOW
Come Early — Meet the Gang — Have Fun
NEXT WEEK — SATURDAY, JAN. 25
GEORGE WELSH and HIS ORCHESTRA

OOO
ORDER OF OWLS
Sat. Nite, Jan. 18
DANCE
PAUL HOFFMAN
and HIS ORCHESTRA
MEMBERS ONLY
Bring Receipts

The Only Union Dry Cleaner in the Schuylkill Valley
Phone 1862
PHILA. DRY CLEANERS
Plant:
Madison & Cross Sts.
Store:
7 S. Hanover St.

VETERANS
WORLD WAR II
of
Pottstown Nest, No. 1393
ORDER OF OWLS
ARE REQUESTED TO REGISTER IMMEDIATELY FOR THE VETERANS PARTY ON SUNDAY, FEBRUARY 2
YOU CAN REGISTER
ANYTIME—DAY or NIGHT
AT THE OWLS HOME

Eagles Home
POTTSTOWN
SAT. NITE JAN. 18
GEORGE WELSH
and His ORCHESTRA
NUNEMAKER
FLOOR SHOW
Featuring The Music Mixers direct from New York City
Dancing from 9:30 to 12:30
Show Starts Promptly at 11
Tables Held Until 10 P. M.
MEMBERS ONLY
For Reservations
Phone 3759-M—3260—2995—685
SUNDAY NITE
Music by "Bill" Williams and His Orchestra

UPHOLSTERING Of Any Description
SLIP COVERS Made to Order
George's
BRIDGEPORT PA

NewspaperARCHIVE® NewspaperARCHIVE®

SUMNEYTOWN

Mrs. E. B. Benner, corr. Phone Haywood 2314. Charles Rogers, delivery.

Clifford Long, son of Charles Long, of Salford Station, and Miss Pearl Nace, daughter of Mr. and Mrs. William F. Nace, of Montgomeryville, were united in marriage by the Rev. E. L. Angstadt in St. John's Lutheran church the past Saturday afternoon at 3 o'clock. Mr. and Mrs. Harry W. Hespell, of Montgomeryville, were the attendants. The Lutheran ring ceremony was used. Mrs. Long is employed at the U. S. Gauge at Sellersville and Long recently opened a garage at Green Lane. Immediately after the ceremony, Mr. and Mrs. Long left on a wedding trip to Miami, Fla. On their return they will reside temporarily at the home of the bridegroom's parents.

The brotherhood of St. John's Lutheran church met on Monday evening.

The Rev. and Mrs. E. L. Angstadt were Sunday dinner guests of Mr. and Mrs. Harvey O. Moyer, Telford RD.

Committees have been appointed by the superintendent of Friedens Union Sunday school, W. Leon Gaugler, to arrange for a Valentine social to be held at the Green Lane fire house Feb. 14.

The regularly scheduled joint annual meeting of Friedens Evangelical and Reformed church and St. John's Lutheran, Sumneytown, will be held next Thursday evening at 7:30 o'clock.

The R.W.A. Young Peoples' society of St. John's Lutheran will meet Monday evening in St. John's church at 7:30 o'clock. The following program committee has been appointed for the meeting: Richard Downing, chairman; Martin Imbody, Judith Cashatt, Joyce Snyder and Gene Angstadt. Several members of this society attended a special meeting of St. Paul's Luther league, Red Hill, Sunday evening.

The altar flowers at the Reformed service were presented by Mr. and Mrs. William Bergey in memory of their children.

Bonnie Baxter spent the weekend with the Robert Walker family.

Mary Pfrommer and Roy Dietz saw an ice show in Philadelphia.

Julia Benner spent the weekend visiting friends in Williamstown, N. J.

Georgette Foster is on the sick list.

Samuel Barndt, whose foot has been in a cast for several weeks is now permittted to go outdoors.

Mrs. George Walker has recovered from her recent illness.

Mrs. Willard Weldner spent Monday in Philadelphia.

Mr. and Mrs. Paul Walker, of Red Hill, visited the Weldner family Wednesday.

Curtis Seitz and family, of Pottstown, visited his mother, Mrs. Catherine Seitz.

Mr. and Mrs. Howard Cashatt and family visited the Taraskas family, of Green Lane.

Duff Takes State Governor's Chair Tuesday in Inauguration at Harrisburg

HARRISBURG, Jan. 17 (AP)—Simplicity will be the keynote of Governor-Elect James H. Duff's inauguration Tuesday but it will also be a precedent-making event.

It will be the second inauguration of a chief executive of Pennsylvania this month and it will mark down January, 1947, in the history books as the time the Commonwealth had three governors in one month.

The situation was brought about by the resignation of former Governor Edward Martin Jan. 2 to take his seat in the U. S. Senate. Lt. Gov. John C. Bell Jr., was sworn in the same day as governor to serve until Duff took over the reins of State government.

Those in charge of the arrangements for Duff's inauguration say the traditional pageantry and pomp usually displayed for new governors will again be set aside just as they were for Martin's wartime inauguration in 1943.

There will be no parade and, following the precedent set by former Governor Martin, the incoming chief executive and the incumbent Governor John C. Bell Jr., will proceed to the inaugural stand by automobile. Prior to Martin's tenure a majestic-looking old horse-drawn Phaeton carried the outgoing and incoming executives.

Music for the inauguration will be furnished by only two bands: Valley Forge Military academy and Carnegie High school, the latter being from Governor-Elect Duff's home town.

Historians say outdoor inaugurals began in 1855 and that rains, snows and sleets have sometimes dampened the ceremonies or chased the event indoors—as they did for Martin's oath taking. They note that a meagre crowd of settlers traveled by foot, on horseback and by carriage to see Thomas Mifflin sworn into office on the cold December day which marked the State's first inaugural.

Next week, with wartime travel restrictions a memory, authorities expect a banner crowd for the ceremonies, weather permitting. And while all passes to the 2000-capacity inaugural stands have been distributed and are harder to get than ducats to a hit show, thousands of other spectators will find good vantage points.

Chief Justice George W. Maxey will administer the oath taken by all other governors.

Inaugural highlights of the past note that it took a bitter hour's fight before the General Assembly voted down a move to delay the inauguration of William Findlay, of Franklin in 1817, following his bitterly-contested election.

In 1829 a stormy day compelled an indoor inauguration of George Wolfe, of Northampton county, with a newspaper reporter saying the crowd was so large some legislators "politely relinquished their seats to the ladies."

An estimated 10,000 to 15,000 persons heard a roar of musketry usher in the oath taking of James Pollock, of Northumberland county, in 1855 with unprecedented pageantry.

Pickpockets were active and almost stole the show when Andrew Gregg Curtin, of Centre county, took office in 1861. In 1883 simplicity ruled when Robert Emory Pattison was sworn in, and in 1895 Harrisburg's school children were dismissed for the first time to watch an inauguration.

With the turn of the century State police protection was instituted for protection of dignitaries, and the automobile came into use for parades. In 1931 economic doldrums palled the second inaugural of Gifford Pinchot, and in 1935 George H. Earle's induction marked the second time a Democrat won the governorship since the Civil war. An estimated 200,000 visitors saw Arthur H. James lead the Republicans back to the statehouse power in 1939.

The inaugural stand was all ready in 1943 but a few hours before noon it started to rain and the scene of Martin's inauguration was hurriedly shifted to the forum of the education building.

ZIEGLERVILLE

Miss May Markley, corr. Phone Schwenkville 2071. Charles Christman, delivery.

The Perkiomen Valley Christian Endeavor branch sponsored a trip to a Philadelphia ice show recently. Eleven members attended the event.

The executive branch board meeting will be held at 8 o'clock Friday evening at the home of Miss Mary Heimbach, East Greenville.

Pupils of the 10th grade of the J. Horace Landis High school went to the Farm Show at Harrisburg on Tuesday.

Mrs. George Tyson entertained over the weekend Miss Edna Ziegler, Palmyra, N. J., and Mrs. Lizzie Beard, Phoenixville.

Mr. and Mrs. Clifford Kemp and family entertained the following guests at two evening events: Mr. and Mrs. Robert Kemmerer and their son, Bobby, Philadelphia; Mrs. Amanda Lantell, Mr. and Mrs. Joseph Eckert, Green Lane; Mr. and Mrs. James Schantz, Mrs. Margaret Croll and their daughter, Harriett, East Greenville; Loretta Wanamaker and Mrs. U. W. Ziegler, Pennsburg, and Mrs. George Tyson.

MOOSE BALLROOM
TONIGHT
Warren Lewars
and His Band
Dancing. 10 P.M. to 1 A.M.
Special Attraction TONIGHT
All-Colored Floor Show
MEMBERS ONLY
Join Us For An Evening of Fun

WEST END FIRE CO.
STOWE, PA.
Presents
This Saturday Night
A Top-Notch Kinikin
FLOOR SHOW
and
RUSS GARBER
and his orchestra
(The Former Harry Welsh Orch.)
Seafood Platters
Served 7 p. m. to 12

St Gabriel's Lodge
DANCE
EVERY SAT. NIGHT
TONIGHT
JOHN OLOCK
And His Orchestra
Members Only

NOTICE!!
New Saturday Night Hours
at
SUNNYBROOK DINER
Formerly 3 A.M. Closing Time
NOW OPEN TILL 4 A.M.

TONIGHT
at
LINFIELD FIRE CO.
Roland Lewis
and His Orchestra
With
All Star Floor Show

GRATERFORD HOTEL
Formerly Glocker's Hotel
Under NEW Management
SUNDAY DINNERS . . . from 1 to 7 p. m.
Weekly Dinner Hours Tuesday through Saturday 4:30 to 8:30 p. m.
Dining Room Closed Every Monday
MAKE RESERVATIONS—PHONE Collegeville 4896
EUGENE H. COSTELLO, Propr.

000
ORDER OF OWLS
Sat. Nite, Jan. 18
DANCE
PAUL HOFFMAN
and HIS ORCHESTRA
MEMBERS ONLY
Bring Receipts

SPEEDWAY
Quality
FUEL OILS
KEROSENE
Any Quantity
Any Grade
Anywhere
Any Time
Let Us Show
You Real Service
PHONE 2145

B. P. O. ELKS
Pottstown
No. 814
Pennsylvania
COME OUT AND DANCE TONIGHT
EDDIE KAY
and HIS ORCHESTRA
WITH A
GALA FLOOR SHOW
Come Early — Meet the Gang — Have Fun
NEXT WEEK — SATURDAY, JAN. 25
GEORGE WELSH and HIS ORCHESTRA

The Only Union Dry Cleaner in the Schuylkill Valley
Phone 1862
PHILA. DRY CLEANERS
Plant:
Madison & Cross Sts.
Store:
7 S. Hanover St.

VETERANS
WORLD WAR II
of
Pottstown Nest, No. 1393
ORDER OF OWLS
ARE REQUESTED TO REGISTER IMMEDIATELY FOR THE VETERANS PARTY ON SUNDAY, FEBRUARY 2
YOU CAN REGISTER
ANYTIME—DAY or NIGHT
AT THE OWLS HOME

Eagles Home
POTTSTOWN
SAT. NITE JAN. 18
GEORGE WELSH
and His ORCHESTRA
NUNEMAKER
FLOOR SHOW
Featuring The Music Mixers direct from New York City
Dancing from 9:30 to 12:30
Show Starts Promptly at 11
Tables Held Until 10 P. M.
MEMBERS ONLY
For Reservations
Phone 3759-M—3269—2995—925
SUNDAY NITE
Music by "Bill" Williams and His Orchestra

UPHOLSTERING
Of Any Description
SLIP COVERS
Made to Order
George's
UPHOLSTERY SHOP
FORD ST. UNION AVE.
BRIDGEPORT, PA.
PHONE NORRISTOWN 5098

Late News Photos of World Events

"Who's it in the governor's office?" is the question puzzling Georgians. In top photo, Gov. Ellis Arnall (right) finds the way barred as he tries to enter the executive offices. But Gov. Herman Talmadge's secretary, Benton Odum (left), tells him that his chief has taken charge, as shown in the lower photo.

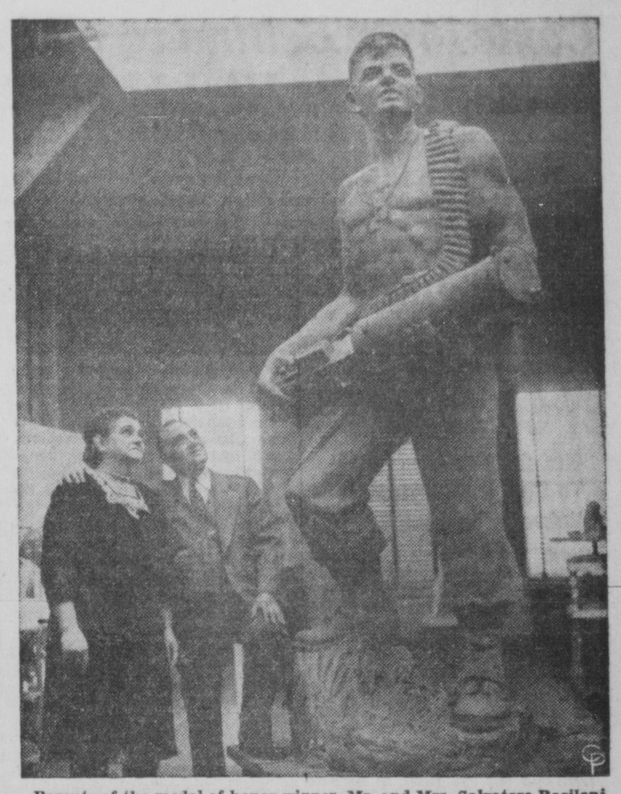

Parents of the medal of honor winner, Mr. and Mrs. Salvatore Basiloni proudly view the clay model of the statue of their son, John, in the home of the sculptor, Philip C. Orlando, of Plainfield, N. J., a friend of the hero. The bronze statue will stand in front of the Basiloni memorial building in Raritan, N. J. The Marine sergeant met death on Iwo Jima after winning a hero's medal at Guadalcanal.

Former opera singer Mrs. Emilie Lombard holds her great-granddaughter, Keithe Lee Monteil, one month, while her daughter Lenore Lombard (left) and her granddaughter, Joyce Monteil (right) beam proudly. Widow of the famed baritone, Mario Lombard, Mrs. Lombard is 48, Lenore is 30 and Joyce is 16, all of Hollywood.

A perfect example of humanity's eternal faith in God, blind Frances De Brown kneels in prayer with her seeing-eye dog beside her during a novena in the church of Our Lady of Sorrows, Chicago. She reads the services in Braille, praying for those deprived of sight.

The "March of Dimes" drive for funds to combat infantile paralysis is officially opened by Mrs. Harry S. Truman (right) and her daughter, Margaret, as they drop contributions into a milk bottle at a booth in downtown Washington. In center is John R. Young, President of the District of Columbia Board of Commissioners.

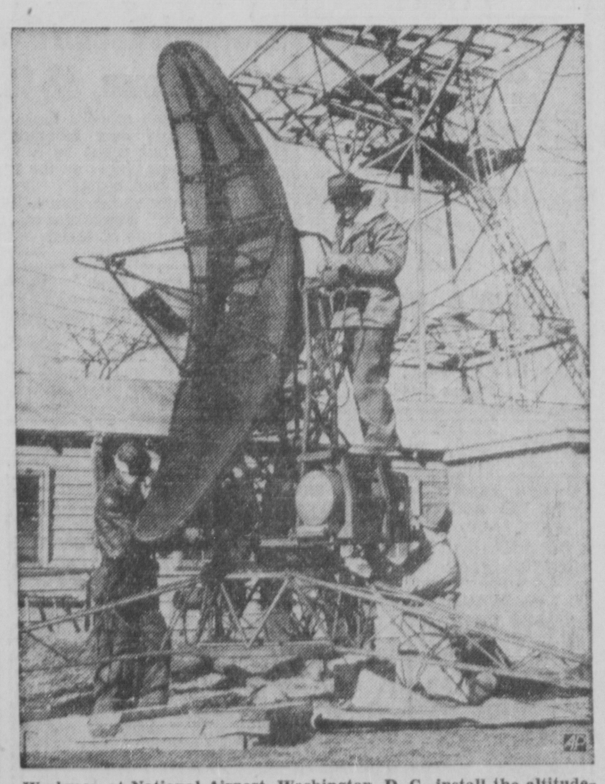

Workmen at National Airport, Washington, D. C., install the altitude-finding section of the big radar scanning system, part of $1,000,000 worth of equipment which will chart and control the approach of planes up to 200 miles away.

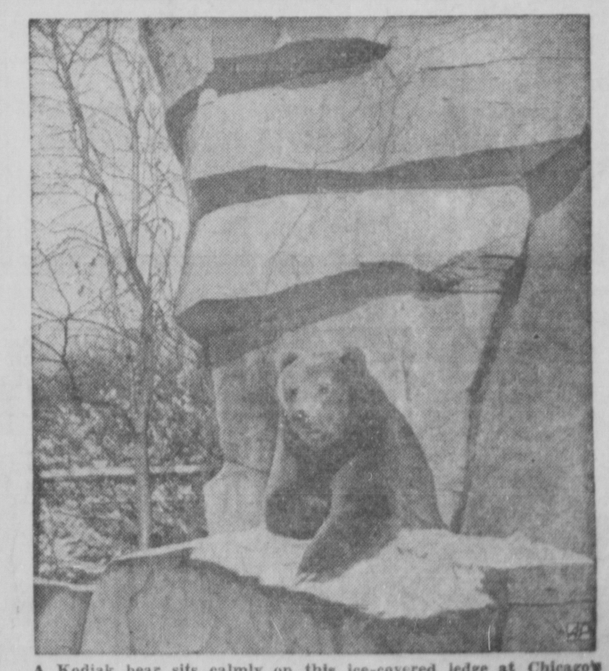

A Kodiak bear sits calmly on this ice-covered ledge at Chicago's Brookfield zoo looking perfectly happy—it's just like home to him.

TROJANS REGISTER THIRD WIN IN SECTION III

Come From Behind to Whip Downingtown High by 50-32

By BOB RIEGNER
(Mercury Sports Editor)

Downingtown High school played a good half of basketball last night but the Pottstown High Trojans played a better half and gained its third straight Section Three league win, 50-32.

The Whippets were playing a steady brand of ball in the first half and never trailed by more than two points in the initial period which ended with the teams deadlocked, 6-6.

Downington started right out in the second quarter and built up a 13-6 lead but Pottstown fought back and field goals by Claude Reinhart, Dave Detar and Stan Stolar make it 13-12 and then the Whippets took off again and opened up an 18-12 advantage with the first half ending with Downingtown holding a 20-17 lead.

The second half, however, was an entirely different story as the Trojans went on a scoring spree to rack up 33 points and limit the losers to a dozen.

A field goal by Bobby Martz early in the third period gave Pottstown a 22-21 lead and from there on in, the Trojans were never headed. Coach Ed Good's charges moved out to a 29-33 lead at one point but a field goal by Ed Massimini brought the third period tabulation to 29-25 which still meant that Downingtown was very much in the ball game.

Early in the fourth stanza, the winners held a 31-27 lead and that's as close as Downingtown got from there on in. Martz and Bobby Mauger threw in field goals making it 35-27 with four minutes to play.

Stolar opened the gap to 10 points with a fielder and then the Trojans began losing men via the personal foul route. Detar was the first to go. After a Downingtown field goal, Russell sank a foul to make it 38-29 and a moment later, Russell was given the heave ho.

Stollar dropped in another foul to make it 39-29 and then Martz was out on personal fouls making a grand total of three regulars lost.

Mauger, however, came to the rescue with a field goal to sew it up at 41-29 and then Reinhart got hot. The Trojan center tabbed three field goals and a foul in two minutes to make it 50-32.

Stolar captured scoring honors with six fielders and a pair of fouls for 14 points. Reinhart was next with 12 and Martz had nine. Dan Barrow and Dick Dague each had nine for the losers.

In other Section Three tilts, Coatesville defeated West Chester, 48-40 while Berwyn nipped Phoenixville, 33-31.

Pottstown	G	F	P	Downingtown	G	F	P
Weber, f	0	0	0	Barrow, f	4	1	9
Fecak, f	0	0	0	Dawlin, f	2	0	4
Stolar, f	6	2	14	DiPietro, f	0	0	0
Mauger, f	3	0	6	Dague, c	4	1	9
Reinhart, c	5	2	12	Massamini, g	1	4	6
Kerr, c	0	0	0	Miller, g	0	1	1
Reitnauer, c	0	0	0	Castaldi, g	1	1	3
Martz, g	3	3	9				
Wenrich, g	0	0	0				
Detar, g	2	0	4				
Russell, g	2	1	5				
Totals	21	8	50	Totals	12	3	32

Pottstown .... 6 11 12 21—50
Downingtown .... 6 14 5 7—32
Referee—Barclay, Donald.

BABY TROJANS WIN 3D IN ROW BY 34-25 SCORE

McCabe's Charges Rally To Beat Downingtown; Unbeaten in League

Coach Bill McCabe's Baby Trojans registered their third consecutive victory in the Section Three league last night on the local junior high court by turning back a scrappy Downingtown junior varsity quintet, 34-25.

Brower Yerger and George Rath paced the locals in a second half rally that saw the Baby Trojans come from behind to account for 25 points in 16 minutes.

McCabe's charges started out fast and put the game in high gear by taking an 8-5 lead in the first period. The Baby Whippets came back strong in the second quarter by scoring six points and holding the local quintet to one foul goal for an 11-9 halftime advantage.

Yerger and Rath teamed up in the third stanza to pull the Trojans up into a 19-16 lead and then opened up in the final frame for 15 counters and the ball game.

Yerger accounted for four field goals and two fouls for a 10 point total while Rath tallied nine counters via four field goals and one foul.

Flick, Slack and MacDonald were high for the visiting Downingtown quintet with six points apiece.

Downingtown JV	G	F	P	Pottstown JV	G	F	P
Flick, f	2	2	6	Kinloch, f	3	2	8
Slack, f	3	0	6	Yerger, f	4	2	10
Carpenter, c	0	2	2	Ziegler, c	2	1	5
Hamun, c	0	0	0	Rath, g	4	1	9
Dorgan, g	2	0	4	Pollock, g	0	0	0
Windle, g	0	0	0	Ludwig, g	1	0	2
MacDonald, g	3	0	6				
Cole, g	0	1	1				
Totals	10	2	25	Totals	14	6	34

Downingtown .... 5 6 5 9—25
Pottstown .... 8 1 10 15—34
Referees—Castree and Roncace.

Hill Wrestlers Battle Today

The Hill school varsity wrestling team will be looking for its second straight victory today when it takes to the mats against a strong George school team today at The Hill school starting at 2:45 o'clock.

Wrestling for the Blue and Grey today will be Dick Breed in the 120-pound class; Dick Fraizier in the 128-pound class; Bob Jackson in the 133-pound class; Capt. Crosby Perry in the 138-pound class, and Ehret Page in the 145-pound class.

Dave Michael is ready for his bout in the 154-pound class, as is John Barbour in the 165-pound class. Bronson Rumsey is waiting for his opponent in the 175-pound class, and Spencer Cone is ready for anything the George school has to offer in the unlimited class.

EYES OLYMPICS

One of Penn State's former track greats, Barney Ewell, has his eye on an Olympic berth in 1948.

Jerry Karver to Run Friday in Philadelphia

Jerry Karver, of Penn State and Boyertown High school, will run in the feature mile event in the third annual Philadelphia Inquirer track and field meet next Friday at Convention hall, Philadelphia.

Trippi and His New Boss

Charley Trippi (left), football star, and Charles Bidwell, owner of the Chicago Cardinals of the National Professional Football league, are shown preparing to leave New York for Chicago where Trippi signed a Cardinal contract yesterday.

TRIPPI SIGNS; CLOSES BIG DEAL WITH GRID CARDS

CHICAGO, Jan. 17 (AP) — All-America Charley Trippi of Georgia today signed an unprecedented $100,000, four-year contract with the Chicago Cardinals, climaxing the greatest professional football player buildup since Illinois' famed Red Grange joined the Chicago Bears two decades ago.

The Cardinal club, perennially a local grid wall-flower as the powerful Chicago Bears danced to prestige and big gate receipts, displayed Trippi to the press and radio in an elaborate reception.

The quiet-mannered Georgia Pigskin Peach—by way of Pittston, Pa. ran a gauntlet of photographers and interviewers from the railroad station upon his arrival from New York to the Blackstone Hotel.

Owner Charles Bidwill and Coach Jimmy Conzelman, who solicitously chaperoned Trippi—ever since he starred in the Sugar Bowl game at New Orleans on New Year's Day—right past the outstretched arms of the All-America Conference's New York Yankees, described the event as a "Red Letter Day" in the National Football league.

The two officials declined to elaborate on Trippi's estimate he would be paid "nearly $100,000' for four Cardinal seasons. Which the star halfback preferred instead of the Yankees' offer of $105,000 to play five years of football and two baseball seasons.

Bidwill has indicated Trippi will do baseball business with the Chicago Cubs, but the latter remained closed-mouthed about the Cardinal owner's assertion the Bruins would hand Trippi a $10,000 bonus to play with their Los Angeles Club in the Pacific Coast league and $20,000 if he made the grade with the Cubs the following year.

Trippi said he had no appointment scheduled with the Cubs during his weekend stay here and generally was evasive on the subject. Admitting he had received seven baseball bids, Trippi, who plays outfield, said none was from the Cubs.

"I would be very interested in the Cubs, however," he cautiously added. A Cub official said that "If we sign Trippi, you'll hear about it at that time." The Cubs, he said, did not have a single scouting report on Trippi.

DISTRIBUTORS BOW TO UAW 644 FIVE; DIECASTERS WIN

STANDINGS

	W.	L.	Pct.		W.	L.	Pct.
UAW 644	8	1	.889	Doehler's	4	5	.444
Distrib's	6	4	.600	NEAPCO	3	6	.333
Levengo's	6	4	.600	Erectors	1	8	.111

The UAW 644 Autoworkers strengthened their hold on first place in the Industrial league last night by eking out a 49-48 victory over Seeders' Distributors in a game played on the YMCA court.

In another league game played last night, Doehler's Diecasters whipped New England by a 57-40 count.

The Autoworkers got off to a quick start in thhe first period but slowed down in the second stanza, while the Distributors were getting hot and the Seeders quintet took a 27-22 advantage when the half ended.

The Autoworkers came back in the third stanza to cut the lead to 41-37, and then went to town in the final period to clinch the game. Big Al Baudot turned out to be the hero with the winning field goal in the final 50 seconds for UAW.

In the second game, Doehler's took an early lead in the first stanza and held on to it throughout the entire game to register victory number four.

New England never threatened to take the lead from the winners and were outscored in every period. The only time the New England five came close to outscoring the Diecasters was in the third quarter, when they tallied 13 points as compared to the winners' 17.

UAW 644	G	F	P	Seeders'	G	F	P
Baudot, f	5	1	11	Swenk, f	5	3	13
Blanchard, f	7	0	14	High, f	0	1	1
P. Shaner, f	3	2	8	Baker, f	0	2	2
Saurer, f	0	0	0	Fout, f	1	0	2
Breidenbach, c	2	0	4	Schaeffer, c	[illegible]	3	[illegible]
Connor, c	1	2	4	Bender, g	1	2	4
H. Shaner, g	0	1	1	Klaus, g	2	3	7
Paskowski, g	2	3	7	Kovach, g	0	2	2
Monaghan, g	0	0	0				
Totals	20	9	49	Totals	16	16	48

UAW 644 .... 18 4 16 11—49
Seeders' .... 11 16 14 7—48

Doehler's	G	F	P	NEAPCO	G	F	P
C Petermann, f	7	1	15	Edleman, f	2	2	6
J. Petermann, f	0	0	0	Stofko, f	0	0	0
B. Shaner, f	7	3	17	Egolf, f	1	3	5
G. Shaner, f	3	0	6	Panoc, f	1	0	2
Maloney, c	3	3	9	Revmer, c	5	2	12
Hoffman, g	2	2	6	Page, g	4	2	10
Mentzer, g	0	0	0	Page, g	0	0	0
Umstead, g	2	0	4	Weidenburg, g	0	2	2
				Euston, g	1	1	3
Totals	24	9	57	Totals	14	12	40

Doehler's .... 11 14 17 15—57
NEAPCO .... 9 5 16 10—40

Warwick Romps Over Morgantown, 42-16

Warwick High school's basketball quintet romped over Morgantown High school last night by a 42-16 score in a game played on the Warwick High school court.

In the junior varsity game Warwick trounced Morgantown's reserves to the tune of 41-12.

Colonels Upset Royersford High For First Place

George Bock, stalwart Collegeville High school forward, dropped in 18 points last night to give his team a 25-22 victory over Royersford High school and also undisputed possession of first place in the Upper Montco league.

Bock came through with seven field goals and four fouls for his total of 18 as the Colonels had to fight tooth and nail for the decision.

Scoring 13 points in the second period, Collegeville took an 18-14 lead at intermission but Royersford came back to get four points in the third period to tie it at 18-18 going into the final quarter. Bock sparked the Collegeville drive that netted seven points and a victory.

Pennsburg High squeezed into second place in the league standings, a half game ahead of Royersford with a 28-15 win over East Greenville High last night.

Taking an 8-0 first period lead, the Bulldogs coasted to a victory, outscoring the Greenies in each period but the second when both fives tallied a half dozen counters.

West Pottsgrove High's winless Falcons took over undisputed place in the league cellar last night, dropping a 27-24 decision to Schwenkville when a 15-point fourth period rally fell short.

The game was close for the first half with the Bluebirds holding a 12-8 halftime advantage. The winners opened up an 18-9 third quarter lead but had to fight off a stubborn rally to gain the decision.

Chick Sands led the winning attack with 14 points.

Royersford	G.	F.	P.	Collegeville	G.	F.	P.
Cauffman, f	0	0	0	Bock, f	7	4	18
Edleman, f	0	0	0	DeWane, f	1	0	2
Tiros, f	3	1	7	Moyer, f	0	0	0
Gauger, c	1	0	2	Claycomo, c	1	0	2
Fearnheiser, g	4	1	9	Berry, g	0	1	1
James, g	1	2	4	Hawkins, g	1	0	2
Totals	9	4	22	Totals	10	5	25

Royersford .... 8 6 4 4—22
Collegeville .... 5 13 0 7—25

East Greenville	G.	F.	P.	Pennsburg	G.	F.	P.
Graber, f	2	2	6	Yeager, f	6	0	12
Leister, f	0	0	0	Undercoffer, f	0	0	0
Kline, f	0	0	0	Styer, f	2	2	6
Downing, f	0	0	0	Esenbuch, f	0	0	0
Cope, c	2	3	7	Mensch, c	2	0	4
Treffinger, g	0	0	0	Kline, c	0	0	0
Ziegler, g	0	0	0	Schlichter, g	2	0	4
Pflieger, g	1	0	2	Reinhart, g	0	0	0
				Tornetta, g	1	0	2
Totals	5	5	15	Totals	13	2	28

East Greenville .... 0 6 1 8—15
Pennsburg .... 8 6 4 10—28
Referee—Wentling.

West Pottsgrove	G.	F.	P.	Schwenkville	G.	F.	P.
Saco, f	1	1	3	Sands, f	6	2	14
Dorr, f	3	0	6	Maute, f	3	0	6
Ferenz, f	1	0	2	Schenk, c	0	1	1
Stauffer, c	0	0	0	Supplee, c	1	0	2
Zezenski, c	2	2	6	Hacker, g	0	2	2
Snacht, g	2	1	5	Beers, g	1	0	2
DiGiosa, g	1	0	2	Strang, g	0	0	0
				Young, g	0	0	0
				Erny, g	0	0	0
Totals	10	4	24	Totals	11	5	27

West Pottsgrove .... 5 2 2 15—24
Schwenkville .... 6 6 6 9—27

Hill School Five Travels to Meet The Navy Plebes

Coach Dave Telford and his Hill School basketball team will travel to the U. S. Naval Academy today to meet the Navy Plebes in a cage game scheduled to get underway at 4 o'clock.

The Blue and Grey quintet is sporting a record of two wins and one defeat and will be out to avenge a one point defeat handed out by the Navy cagers the past season.

Captain Dick Harter will be unable to make the trip due to a case of mumps but is hoping to recover in time to play in the next game on the schedule. Telford has not yet announced the captain for today's contest.

Ben Morgan Pins Levin in Bout

READING, Pa., Jan. 17 (AP)—Big Ben Morgan, 305, Houston, Texas, pinned Dave Levin, 207, Jamaica, L. I., a former champion, in 31 minutes, six seconds in tonight's feature wrestling bout. Morgan used a body press to score the fall victory.

COATESVILLE TRIUMPHS OVER GOLDEN CUBS

Coatesville Junior High school's fast stepping basketball team handed Coach Howard Horrock's Golden Cubs of Pottstown Junior High a 30-18 setback yesterday afternoon in a game played at Coatesville. It was the third straight loss for the locals.

The Pottstown Junior High junior varsity team scored an impressive 17-10 victory over Coatesville's reserves in the preliminary tilt.

Pottstown	G.	F.	P.	Coatesville	G.	F.	P.
DeBlase, f	3	1	7	Jackson, f	0	1	1
Neynard, f	0	0	0	Gocsnell, f	0	0	0
Repko, f	2	0	4	Rustcam, f	0	1	1
Seitel, f	0	2	2	Filoromo, f	0	0	0
Kniczky, c	0	0	0	Huffnell, c	2	0	4
Ricketts, g	1	1	3	Baker, c	3	4	10
Iezzi, g	0	0	0	Manely, g	0	0	0
Peroni, g	0	1	1	Farina, g	0	4	4
Duttenhoffer, g	0	1	1	Vegara, g	2	6	10
Dimmni, g	0	0	0	Becker, g	0	0	0
Totals	6	6	18	Totals	7	16	30

Pottstown .... 6 5 4 3—18
Coatesville .... 9 7 3 11—30

Pottstown	G	F	P	Coatesville	G.	F.	P.
Weiser, f	0	0	0	Arbuckle, f	1	1	3
Chaplin, f	1	0	2	Ford, f	0	0	0
Mickiewicz, f	0	0	0	Eckman, f	1	[illegible]	3
Ruvak, f	0	0	0	Whitman, f	0	0	0
Mayberry, f	0	0	0	Filippone, c	1	[illegible]	3
DeBlase, f	1	0	2	Hopton, c	0	0	0
Reese, f	0	0	0	Baranzini, g	0	1	1
Madeja, c	1	1	3	Bartone, g	0	0	0
Fredericks, g	0	0	0				
Reitnauer, g	[illegible]	4	6				
Dwyer, g	0	0	0				
Ibach, g	1	2	4				
Hiddeman, g	0	0	0				
Totals	5	7	17	Totals	3	4	10

Pottstown .... 5 4 5 3—17
Coatesville .... 5 0 2 3—10

Basketball School Will Open Today

The Recreation Commission, it was announced by Francis Donnon, will open a basketball school for boys this morning on the Junior High school court. The school will be for boys of the junior high school age and will be held from 9:30 to 12:30 o'clock under the supervision of Gene Kauler.

The Grade School program, under Ed Good and Bill McCabe has been moved to the Bethany Recreation center.

BASKETBALL SCORES

SECTION THREE

Pottstown ....50 Downingtown ..32
Coatesville ......48 West Chester ..40
Berwyn ....33 Phoenixville ..31

Standings

	W.	L.	Pct.		W.	L.	Pct.
Pottstown	3	0	1.000	Phoenix'le	1	2	.333
Coates'le	3	0	1.000	W.Chest'r	0	3	.000
Berwyn	2	1	.667	Down'wn	0	3	.000

SECTION SIX

Spring City ......36 Bridgeport ...31
Upper Merion ....43 North Coventry 24
Conshohocken ....36 West Conshoh'n 27

Standings

	W.	L.	Pct.		W.	L.	Pct.
Spring C	3	0	1.000	Bridgep't	1	2	.333
Upper M'n	3	0	1.000	N.Cove'ry	0	3	.000
Conshoh'n	2	1	.667	W Consh'n	0	3	.000

UPPER MONTCO LEAGUE

Collegeville .....25 Royersford 22
Pennsburg ....28 East Greenville 15
Schwenksville ....27 West Pottsgrove 24

Standings

	W.	L.	Pct.		W.	L.	Pct.
Collegev'e	3	0	1.000	E Gree'le	1	2	.333
Pennsb'rg	3	1	.750	Schwen'e	1	3	.250
Royersf'rd	2	1	.667	W Potts'e	0	3	.000

BERKS COUNTY LEAGUE NORTHERN DIVISION

Hamburg ....42 Boyertown 35
Kutztown .... 35 Fleetwood 31
Amity ....34 Oley 19

Standings

	W.	L.	Pct.		W.	L.	Pct.
Hamburg	5	0	1.000	Fleetw'd	2	3	.400
Boyert'wn	3	2	.600	Kutzt'wn	2	3	.400
Amity	3	2	.600	Oley	0	5	.000

OTHER GAMES

Coatesville J. H. 30 Pottstown Jr. H 18
Pott'n Jr. High JV 17 Coat'e Jr. H. J.V. 10
Allentown ......43 Pottsville 36
Hazelton ....48 Williamsport ..46
Lancaster ......34 William Penn ..32
Bethlehem ......58 Easton 42

COLLEGE

Tulane ....40 La State Univ. 38
Illinois Tech ....73 Great Lakes ..70

PIRATES HOLD TIE FOR 1ST; NORCO LOSES

Spring City Topples Bridgeport: Wildcats Bow to Upper Merion

Spring City and Upper Merion High schools remained in a first place deadlock in the Section Six league race as each turned in a league victory to make it three straight.

The Pirates of Spring City whipped Bridgeport High's defending champion squad, 36-31, while Upper Merion handed North Coventry its third straight league setback 43-24.

With the score deadlocked at 2-2 at the end of the initial period, Spring City exploded for 16 points in the second period to gain an 18-8 halftime advantage, and then had to fight off a stubborn Dragon quintet to win. John Neborak led the winners with 14 points.

Paced by Ken Davis who tabbed 22 points, Upper Merion High's undefeated Spartans whipped the North Coventry Wildcats, 43-24, with a big second-half rally.

Rod Cannell led the Wildcats with four fielders and three fouls for 11 points.

The North Coventry junior varsity lost a 10-9 decision to the Upper Merion jayvees.

In another league fray, Conshohocken whipped West Conshohocken, 36-27.

North Coventry	G	F	P	Upper Merion	G	F	P
Cannell, f	4	3	11	Murphy, f	2	2	6
Yost, f	0	0	0	Auselm, f	1	0	2
Bardorf, f	1	2	4	Davis, f	10	2	22
D Starkey, c	[illegible]	1	3	McHerman, c	3	0	6
J. Starkey, g	3	0	6	Wentzel, c	0	0	0
Kepner, g	0	0	0	Ostroski, g	0	4	4
Reish, g	0	0	0	Forth, g	0	1	1
Evans, g	0	0	0	Wills, g	1	0	2
				MacIntyre, g	0	0	0
Totals	9	6	24	Totals	17	9	43

North Coventry .... 6 5 5 8—24
Upper Merion .... 7 5 14 17—43

Bridgeport	G.	F.	P.	Spring City	G.	F.	P.
Beatrice, f	2	0	4	Barclay, f	3	0	6
Diana, f	1	0	2	Stauffer, f	1	1	[illegible]
Lawtow, f	3	1	7	McKissic, c	5	1	11
Phillips, f	5	2	12	Ludwick, g	1	0	2
Burns, c	1	0	2	Neborak, g	7	0	14
Picarello, c	1	0	2	Hunsberger, g	0	0	0
Kudoba, g	1	0	2	Davis, g	0	0	0
Bell, g	0	0	0	Kirchoff, g	0	0	0
				Patton, g	0	0	0
Totals	14	3	31	Totals	17	2	36

Bridgeport .... 2 6 13 10—31
Spring City .... 2 16 4 14—36

Club Century Triumphs In 44-37 Contest

Club Century's fast moving basketball team scored a 44-37 victory over the Haven Church Club of Philadelphia in an exhibition game played last night on the Bethany court.

The team will travel to Wilmington for a game tonight. The bus will leave the Bethany Center at 5:30 o'clock.

Club Century	G	F	P	Haven Church	G	F	P
Dozier, f	3	3	9	Harris, f	3	0	6
Brown, f	2	1	5	Marshall, f	0	0	0
W Corum, f	0	0	0	Cadwell, f	2	0	4
Carter, c	5	1	11	Armstrong, c	1	1	[illegible]
Corum, g	5	1	11	Dutton, g	7	2	16
Howard, g	3	2	8	Bowser, g	0	0	0
Ross, g	0	0	0	Goodwin, g	3	2	8
				Green, g	0	0	0
Totals	18	8	44	Totals	16	5	37

Club Century .... 9 8 14 13—44
Haven Church .... 11 4 13 9—37

BEARS FAIL IN BID FOR LEAGUE LEAD

Lose to Hamburg Five By 42-35 Score; Amity Wins Over Oley High

Coach Bob Fleming's Boyertown High school basketball team failed in its bid for first place in the Northern Division of the Berks County Conference as Hamburg High school dumped the Bears, 42-35, last night in a game played at Hamburg.

The Bears, after dropping into a 9-7 deficit in the first period, came through with nine counters in the second eight minutes of play for a 16-13 lead at halftime.

Hamburg was not to be denied, however and the third period was really a hot one as the home team came back for 15 points and a one point advantage over the Bears.

The Boyertown quintet couldn't keep up the pace in the final quarter, and Hamburg went on to tally 14 points to ice the decision.

In another league fray played at Amity, Amity High school rolled up a 34-19 victory over Oley High school.

The home quintet took a big 25-6 lead at halftime but slowed down in the final period as Oley collected 13 points.

The Boyertown junior varsity dropped a 31-18 decision while Amity's junior varsity topped Oley's reserves, 17-16.

Amity	G.	F.	P.	Oley	G.	F.	P.
Rohrbach, f	3	2	8	Clauser, f	1	0	2
Shirey, f	3	0	6	Stocking, f	1	2	4
Kline, f	0	0	0	J Fox, f	2	0	4
Gilbert, c	1	1	3	Keller, f	0	0	0
Levengood, c	1	0	2	R Fox, c	2	3	7
Stu.Rep'l, g	2	1	5	Christman, g	0	0	0
Trainer, g	0	0	0	Reitnauer, g	0	2	2
Ster.Rep'l, g	5	0	10	Shane, g	0	0	0
Totals	15	4	34	Totals	6	7	19

Amity .... 13 12 4 5—34
Oley .... 5 [illegible] 5 8—19
Referees—H. Y. Braucher, Mathias.

Hamburg	G	F	P	Boyertown	G.	F.	P.
Muller, f	3	5	11	Reinsenauer, f	1	0	2
Frantz, f	4	2	10	Bernhart, f	4	7	15
Young, c	3	7	13	Horman, f	1	0	2
Wenrich, g	1	0	2	Campbell, c	3	0	6
Moyer, g	0	0	0	Eckhart, c	0	0	0
Aulenbach, g	1	0	2	Blank, c	0	0	0
Reed, g	2	0	4	Schott, g	4	1	9
				Prutzman, g	0	1	1
Totals	14	14	42	Totals	13	9	35

Hamburg .... 9 4 15 14—42
Boyertown .... 7 9 11 8—35

RECORD CHANGER SERVICE
All Makes & Models
Pick-up and Delivery Service
OVERHOLTZER'S
Radio Service
318 STATE STREET
PHONE 613

Dad's In The Kitchen
Not cooking, mind you—but setting your range to rights. Our repairs end uneven oven temperatures; correct all defects.
John W. Snyder Successor to R. B. Miller
27 N. Hanover Street. Phone 162

ATTENTION VETERANS
Enroll Now for Government Approved Flight Training — Classes Start Immediately
All Courses at Government Expense
Call 2040 or Write
NYCE FLYING SERVICE
POTTSTOWN AIRPORT
Pottstown, Pa.

TIRES
AT A
20% DISCOUNT
All Popular Makes
BATTERIES
For Any Make
AUTO or TRUCK
Tire Sizes
7.00x16 6.50x16 6.00x16
5.50x16 5.50x15 6.50x15
LEWIS P. YOUNG
Your Studebaker Dealer
1510 E. HIGH ST.
Phone 2708

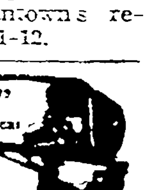
"An Iron Arm"
Files saws with mechanical precision. They cut cleaner, truer, faster. You'll like this new filing service. Let us file your saw.
Rollin G. Mintzer,
521 Walnut St.,
Pottstown.

Flying Board Shoot
For Hams and Other Prizes
at Pottstown Sportsman Club Shooting Grounds
Near Nick Morello Farm
Sunday, Jan. 19, '47
at 1 P. M. Sharp
Shells and Boards Furnished—12-gauge guns
Shoot sponsored by
GEORGE M. CLAYBERGER

SPECIALS FOR TODAY!
Men's or Boys' Sanforized
Blue DUNGAREES
$1.98
MEN'S WHITE BROADCLOTH SHIRTS
$2.98
F. Weiss & Son
For 50 Years the Working Man's Friendly Store
256 HIGH STREET

WHO SAYS THE
MARKET'S BUSTED?
MAYBE WE'RE
NUTS
BUT WE ARE STILL PAYING
CRAZY PRICES
FOR
USED CARS
CATES & BECKER
216 KING STREET PHONE 621

See Us for Your Tire Problems
SILENT MUD & SNOW TRACTION TREAD
— FULL RETREAD —
6.00x16 . . . . . $7.45
NEW LEE TIRES
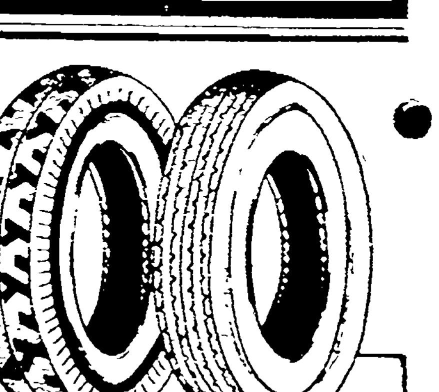
F. H. BRUNNER
WEST HIGH STREET PHONE 3656-J

POPEYE by TOM SIMS and B. ZABOLY

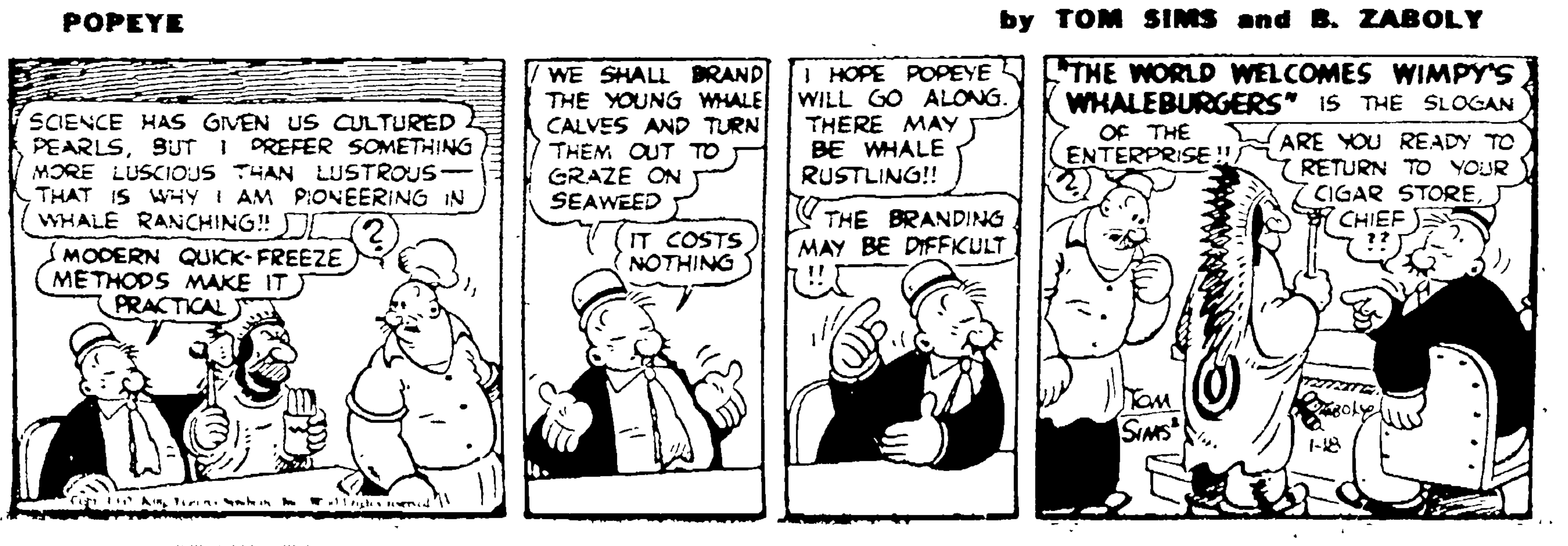

BRINGING UP FATHER by GEORGE McMANUS

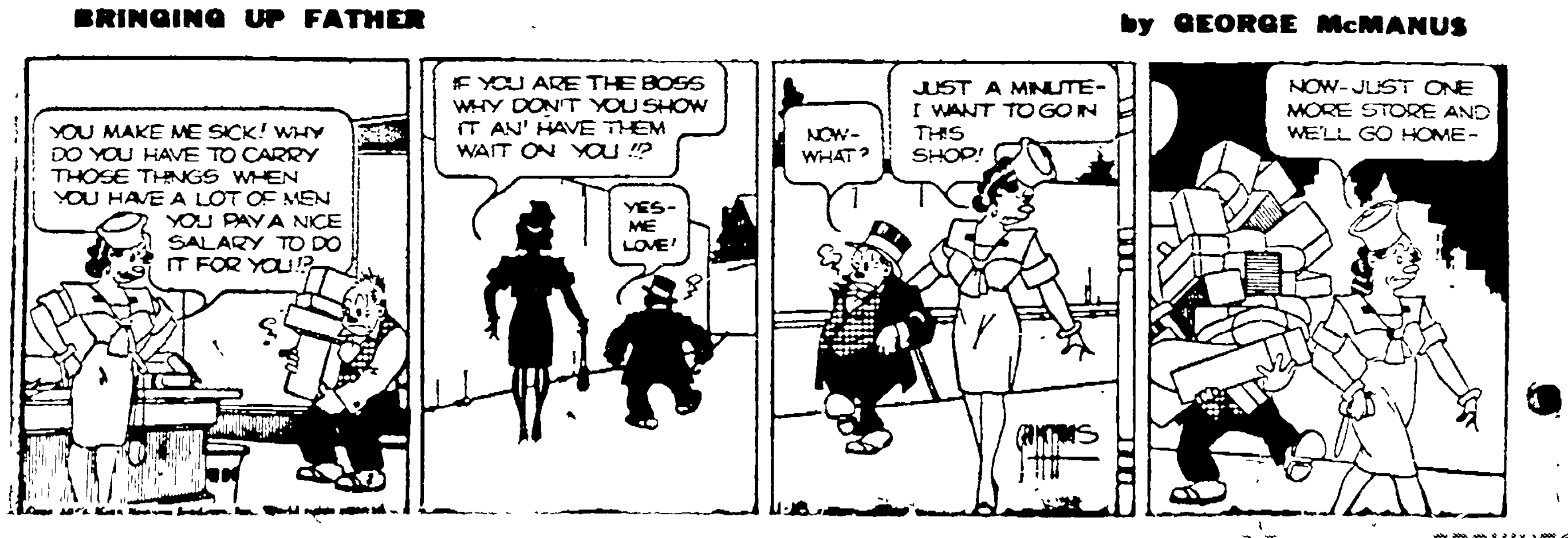

NewspaperARCHIVE®
NewspaperARCHIVE®

TROJANS REGISTER THIRD WIN IN SECTION III

Come From Behind to Whip Downingtown High by 50-32

By BOB RIEGNER
(Mercury Sports Editor)

Downingtown High school played a good half of basketball last night but the Pottstown High Trojans played a better half and gained its third straight Section Three league win, 50-32.

The Whippets were playing a steady brand of ball in the first half and never trailed by more than two points in the initial period which ended with the teams deadlocked, 6-6.

Downington started right out in the second quarter and built up a 13-6 lead but Pottstown fought back and field goals by Claude Reinhart, Dave Detar and Stan Stolar make it 13-12 and then the Whippets took off again and opened up an 18-13 advantage with the first half ending with Downingtown holding a 20-17 lead.

The hsecond half, however, was an entirely different story as the Trojans went on a scoring spree to rack up 33 points and limit the losers to a dozen.

A field goal by Bobby Martz early in the third period gave Pottstown a 22-21 lead and from there on in, the Trojans were never headed. Coach Ed Good's charges moved out to a 29-33 lead at one point but a field goal by Ed Massimini brought the third period tabulation to 29-25 which still meant that Downingtown was very much in the ball game.

Early in the fourth stanza, the winners held a 31-27 lead and that's as close as Downingtown got from there on in. Martz and Bobby Mauger threw in field goals making it 35-27 with four minutes to play.

Stolar opened the gap to 10 points with a fielder and then the Trojans began losing men via the personal foul route. Detar was the first to go. After a Downingtown field goal, Russell sank a foul to make it 38-29 and a moment later, Russell was given the heave ho.

Stollar dropped in another foul to make it 39-29 and then Martz was out on personal fouls making a grand total of three regulars lost.

Mauger, however, came to the rescue with a field goal to sew it up at 41-29 and then Reinhart got hot. The Trojan center tabbed three field goals and a foul in two minutes to make it 50-32.

Stolar captured scoring honors with six fielders and a pair of fouls for 14 points. Reinhart was next with 12 and Martz had nine. Dan Barrow and Dick Dague each had nine for the losers.

In other Section Three tilts, Coatesville defeated West Chester, 48-40 while Berwyn nipped Phoenixville, 33-31.

Pottstown	G.	F.	P.	Downingtown	G.	F.	P.
Weber, f	0	0	0	Barrow, f	4	1	9
Fecak, f	0	0	0	Dawlin, f	2	0	4
Stolar, f	6	2	14	DiPietro, f	0	0	0
Mauger, f	3	0	6	Dague c	4	1	9
Reinhart, c	5	2	12	Massamini,g	1	4	6
Kerr, c	0	0	0	Miller, g	0	1	1
Reitnauer, c	0	0	0	Castaldi, g	1	1	3
Martz, g	3	3	9				
Wenrich, g	0	0	0				
Detar, g	2	0	4				
Russell, g	2	1	5				
Totals	21	8	50	Totals	12	8	32

Pottstown ..... 6 11 12 21—50
Downingtown ..... 6 14 5 7—32
Referee—Barclay, Donald.

BABY TROJANS WIN 3D IN ROW BY 34-25 SCORE

McCabe's Charges Rally To Beat Downingtown; Unbeaten in League

Coach Bill McCabe's Baby Trojans registered their third consecutive victory in the Section Three league last night on the local junior high court by turning back a scrappy Downingtown junior varsity quintet, 34-25.

Brower Yerger and George Rath paced the locals in a second half rally that saw the Baby Trojans come from behind to account for 25 points in 16 minutes.

McCabe's charges started out fast and put the game in high gear by taking an 8-5 lead in the first period. The Baby Whippets came back strong in the second quarter by scoring six points and holding the local quintet to one foul goal for an 11-9 halftime advantage.

Yerger and Rath teamed up in the third stanza to pull the Trojans up into a 19-16 lead and then opened up in the final frame for 15 counters and the ball game.

Yerger accounted for four field goals and two fouls for a 10 point total while Rath tallied nine counters via four field goals and one foul.

Flick, Slack and MacDonald were high for the visiting Downingtown quintet with six points apiece.

Downingtown JV	G.	F.	P.	Pottstown JV	G.	F.	P.
Flick, f	2	2	6	Kinloch, f	3	2	8
Slack, f	3	0	6	Yerger, f	4	2	10
Carpenter, c	0	2	2	Ziegler, c	2	1	5
Hamun, c	0	0	0	Rath, g	4	1	9
Doran, g	2	0	4	Pollick, g	0	0	0
Windle, g	0	0	0	Ludwig, g	1	0	2
MacDonald,g	3	0	6				
Cole, g	0	1	1				
Totals	10	2	25	Totals	14	6	34

Downingtown ..... 5 6 5 9—25
Pottstown ..... 8 1 10 15—34
Referees—Castree and Roncace.

Hill Wrestlers Battle Today

The Hill school varsity wrestling team will be looking for its second straight victory today when it takes to the mats against a strong George school team today at The Hill school starting at 2:45 o'clock.

Wrestling for the Blue and Grey today will be Dick Breed in the 120-pound class; Dick Fraizier in the 128-pound class; Bob Jackson in the 133-pound class; Capt. Crosby Perry in the 138-pound class, and Ehret Page in the 145-pound class.

Dave Michael is ready for his bout in the 154-pound class, as is John Barbour in the 165-pound class. Bronson Rumsey is waiting for his opponent in the 175-pound class, and Spencer Cone is ready for anything the George school has to offer in the unlimited class.

EYES OLYMPICS

One of Penn State's former track greats, Barney Ewell, has his eye on an Olympic berth in 1948.

Jerry Karver to Run Friday in Philadelphia

Jerry Karver, of Penn State and Boyertown High school, will run in the feature mile event in the third annual Philadelphia Inquirer track and field meet next Friday at Convention hall, Philadelphia.

Trippi and His New Boss

Charley Trippi (left), football star, and Charles Bidwell, owner of the Chicago Cardinals of the National Professional Football league, are shown preparing to leave New York for Chicago where Trippi signed a Cardinal contract yesterday.

TRIPPI SIGNS; CLOSES BIG DEAL WITH GRID CARDS

CHICAGO, Jan. 17 (AP) — All-America Charley Trippi of Georgia today signed an unprecedented $100,000, four-year contract with the Chicago Cardinals, climaxing the greatest professional football player buildup since Illinois' famed Red Grange joined the Chicago Bears two decades ago.

The Cardinal club, perennially a local grid wall-flower as the powerful Chicago Bears danced to prestige and big gate receipts, displayed Trippi to the press and radio in an elaborate reception.

The quiet-mannered Georgia Pigskin Peach—by way of Pittston, Pa.—ran a gauntlet of photographers and interviewers from the railroad station upon his arrival from New York to the Blackstone Hotel.

Owner Charles Bidwill and Coach Jimmy Conzelman, who solicitously chaperoned Trippi—ever since he starred in the Sugar Bowl game at New Orleans on New Year's Day—right past the outstretched arms of the All-America Conference's New York Yankees, described the event as a "Red Letter Day" in the National Football league.

The two officials declined to elaborate on Trippi's estimate he would be paid "nearly $100,000' for four Cardinal seasons. Which the star halfback preferred instead of the Yankees' offer of $105,000 to play five years of football and two baseball seasons.

Bidwill has indicated Trippi will do baseball business with the Chicago Cubs, but the latter remained closed-mouthed about the Cardinal owner's assertion the Bruins would hand Trippi a $10,000 bonus to play with their Los Angeles Club in the Pacific Coast league and $20,000 if he made the grade with the Cubs the following year.

Trippi said he had no appointment scheduled with the Cubs during his weekend stay here and generally was evasive on the subject. Admitting he had received seven baseball bids, Trippi, who plays outfield, said none was from the Cubs.

"I would be very interested in the Cubs, however," he cautiously added. A Cub official said that "If we sign Trippi, you'll hear about it at that time." The Cubs, he said, did not have a single scouting report on Trippi.

DISTRIBUTORS BOW TO UAW 644 FIVE; DIECASTERS WIN

STANDINGS

	W.	L.	Pct.		W.	L.	Pct.
UAW 644	8	1	.889	Doehler's	4	5	.444
Distrib'rs	6	4	.600	NEAPCO	3	6	.333
Levengo's	6	4	.600	Erectors	1	8	.111

The UAW 644 Autoworkers strengthened their hold on first place in the Industrial league last night by eking out a 49-48 victory over Seeders' Distributors in a game played on the YMCA court.

In another league game played last night, Doehler's Diecasters whipped New England by a 57-40 count.

The Autoworkers got off to a quick start in thhe first period but slowed down in the second stanza, while the Distributors were getting hot and the Seeders quintet took a 27-22 advantage when the half ended.

The Autoworkers came back in the third stanza to cut the lead to 41-37 and then went to town in the final period to clinch the game. Big Al Baudot turned out to be the hero with the winning field goal in the final 50 seconds for UAW.

In the second game, Doehler's took an early lead in the first stanza and held on to it throughout the entire game to register victory number four.

New England never threatened to take the lead from the winners and were outscored in every period. The only time the New England five came close to outscoring the Diecasters was in the third quarter, when they tallied 13 points as compared to the winners' 17.

UAW 644	G.	F.	P.	Seeders'	G.	F.	P.
Baudot, f	5	1	11	Swenk, f	5	3	13
Bianchini, f	7	0	14	High, f	0	1	1
P. Shaner, f	3	2	8	Baker, f	0	2	2
Shirey, f	0	0	0	Fout, f	1	0	2
Breiden'ch,c	2	0	4	Schaeffer,c	7	3	17
Connor c	1	2	4	Bender, g	1	2	4
H. Shaner, g	0	1	1	Klaus, g	2	3	7
Paskowski, g	2	3	7	Kovach, g	0	2	2
Monaghan, g	0	0	0				
Totals	20	9	49	Totals	16	16	48

UAW 644 ..... 18 4 16 11—49
Seeders' ..... 11 16 14 7—48

Doehler's	G.	F.	P.	NEAPCO	G.	F.	P.
C.Peterm'n,f	7	1	15	Edleman, f	2	2	6
J.Peterm'n,f	0	0	0	Stofko, f	0	0	0
B. Shaner, f	7	3	17	Egolf, f	1	3	5
G. Shaner, f	3	0	6	Panoc, f	1	0	2
Maloney, c	3	3	9	Reynier c	5	2	12
Hoffman, g	2	2	6	R. Page, g	4	2	10
Mentzer, g	0	0	0	D. Page, g	0	0	0
Umstead, g	2	0	4	Weiden'ul,g	0	2	2
				Euston, g	1	1	3
Totals	24	9	57	Totals	14	12	40

Doehler's ..... 11 14 17 15—57
NEAPCO ..... 9 8 13 10—40

Warwick Romps Over Morgantown, 42-16

Warwick High school's basketball quintet romped over Morgantown High school last night by a 42-16 score in a game played on the Warwick High school court.

In the junior varsity game, Warwick trounced Morgantown's reserves to the tune of 41-12.

Colonels Upset Royersford High For First Place

George Bock, stalwart Collegeville High school forward, dropped in 18 points last night to give his team a 25-22 victory over Royersford High school and also undisputed possession of first place in the Upper Montco league.

Bock came through with seven field goals and four fouls for his total of 18 as the Colonels had to fight tooth and nail for the decision.

Scoring 13 points in the second period, Collegeville took an 18-14 lead at intermission but Royersford came back to get four points in the third period to tie it at 18-18 going into the final quarter. Bock sparked the Collegeville drive that netted seven points and a victory.

Pennsburg High squeezed into second place in the league standings, a half game ahead of Royersford, with a 28-15 win over East Greenville High last night.

Taking an 8-0 first period lead, the Bulldogs coasted to a victory, outscoring the Greenies in each period but the second when both fives tallied a half dozen counters.

West Pottsgrove High's winless Falcons took over undisputed place in the league cellar last night, dropping a 27-24 decision to Schwenkville when a 15-point fourth period rally fell short.

The game was close for the first half with the Bluebirds holding a 12-8 halftime advantage. The winners opened up an 18-9 third quarter lead but had to fight off a stubborn rally to gain the decision.

Chick Sands led the winning attack with 14 points.

Royersford	G.	F.	P.	Collegeville	G.	F.	P.
Cauffman, f	0	0	0	Bock, f	7	4	18
Edleman, f	0	0	0	DeWane, f	1	0	2
Tiros, f	3	1	7	Moyer, f	0	0	0
Gauger, c	1	0	2	Claycomb, c	1	0	2
Fearhel'er,g	4	1	9	Berry, g	0	1	1
James g	1	2	4	Hawkins, g	1	0	2
Totals	9	4	22	Totals	10	5	25

Royersford ..... 8 6 4 4—22
Collegeville ..... 5 13 0 7—25

East Greenville	G.	F.	P.	Pennsburg	G.	F.	P.
Graber, f	2	2	6	Yeager, f	6	0	12
Leister, f	0	0	0	Underc'er,f	0	0	0
Kline, f	0	0	0	Styer, f	2	2	6
Downing, f	0	0	0	Eschbuch, f	0	0	0
Cope, c	2	3	7	Mensch, c	2	0	4
Treffinger,g	0	0	0	Kline, c	0	0	0
Ziegler g	0	0	0	Schichter, g	2	0	4
Pfleger, g	1	0	2	Reinhart, g	0	0	0
				Tornetta, g	1	0	2
Totals	5	5	15	Totals	13	2	28

East Greenville ..... 0 6 1 8—15
Pennsburg ..... 8 6 4 10—28
Referee—Wentling.

West Pottsgrove	G.	F.	P.	Schwenkville	G.	F.	P.
Sabo, f	1	1	3	Sands, f	6	2	14
Dori, f	3	0	6	Maute, f	3	0	6
Ferenz, f	1	0	2	Schirk, c	0	1	1
Stauffer, c	0	0	0	Supplee, c	1	0	2
Zezenski, c	2	2	6	Hacker, g	0	2	2
Spacht, g	2	1	5	Beers, g	1	0	2
DiGiosia, g	1	0	2	Strang, g	0	0	0
				Young, g	0	0	0
				Erny, g	0	0	0
Totals	10	4	24	Totals	11	5	27

West Pottsgrove ..... 5 2 2 15—24
Schwenkville ..... 6 6 6 9—27

Hill School Five Travels to Meet The Navy Plebes

Coach Dave Telford and his Hill School basketball team will travel to the U. S. Naval Academy today to meet the Navy Plebes in a cage game scheduled to get underway at 4 o'clock.

The Blue and Grey quintet is sporting a record of two wins and one defeat and will be out to avenge a one point defeat handed out by the Navy cagers the past season.

Captain Dick Harter will be unable to make the trip due to a case of mumps but is hoping to recover in time to play in the next game on the schedule. Telford has not yet announced the captain for today's contest.

Ben Morgan Pins Levin in Bout

READING, Pa., Jan. 17 (AP)—Big Ben Morgan, 305, Houston, Texas, pinned Dave Levin, 207, Jamaica, L. I., a former champion, in 31 minutes, six seconds in tonight's feature wrestling bout. Morgan used a body press to score the fall victory.

COATESVILLE TRIUMPHS OVER GOLDEN CUBS

Coatesville Junior High school's fast stepping basketball team handed Coach Howard Horrock's Golden Cubs of Pottstown Junior High a 30-18 setback yesterday afternoon in a game played at Coatesville. It was the third straight loss for the locals.

The Pottstown Junior High junior varsity team scored an impressive 17-10 victory over Coatesville's reserves in the preliminary tilt.

Pottstown	G.	F.	P.	Coatesville	G.	F.	P.
DeBlase, f	3	1	7	Jackson, f	0	1	1
Neyhard, f	0	0	0	Godshall, f	0	0	0
Repko, f	2	0	4	Rubicam f	0	1	1
Seidel, f	0	2	2	Filoromo, f	0	0	0
Krieczky, c	0	0	0	Huffnell, c	2	0	4
Ricketts, g	1	1	3	Baker, c	3	4	10
Iezzi, g	0	0	0	Manely, g	0	0	0
Peroni, g	0	1	1	Farina, g	0	4	4
Duttenh'er,g	0	1	1	Vegara, g	2	6	10
Dininni, g	0	0	0	Becker, g	0	0	0
Totals	6	6	18	Totals	7	16	30

Pottstown ..... 6 5 4 3—18
Coatesville ..... 9 7 3 11—30

Pottstown	G.	F.	P.	Coatesville	G.	F.	P.
Weiser, f	0	0	0	Arbuckle, f	1	1	3
Chaplin, f	1	0	2	Ford, f	0	0	0
Mickiewicz,f	0	0	0	Eckman, f	1	1	3
Ruyak, f	0	0	0	Whitman, f	0	0	0
Mayberry, f	0	0	0	Fillipone, c	1	1	3
DeBlase, f	1	0	2	Hopton, c	0	0	0
Reese, f	0	0	0	Baranz'n, g	0	1	1
Madeja c	1	1	3	Bartone, g	0	0	0
Fredericks, g	0	0	0				
Reitnau'er,g	1	4	6				
Dwyer, g	0	0	0				
Ibach, g	1	2	4				
Hiddeman, g	0	0	0				
Totals	5	7	17	Totals	3	4	10

Pottstown ..... 5 4 5 3—17
Coatesville ..... 5 0 2 3—10

Basketball School Will Open Today

The Recreation Commission, it was announced by Francis Donnon, will open a basketball school for boys this morning on the Junior High school court. The school will be for boys of the junior high school age and will be held from 9:30 to 12:30 o'clock under the supervision of Gene Kauler.

The Grade School program, under Ed Good and Bill McCabe has been moved to the Bethany Recreation center.

BASKETBALL SCORES

SECTION THREE

Pottstown .....50 Downingtown ..32
Coatesville .....48 West Chester ...40
Berwyn .....33 Phoenixville 31

Standings

	W.	L.	Pct.		W.	L.	Pct.
Pottstown	3	0	1.000	Phoeni'le	1	2	.333
Coates'ille	3	0	1.000	W.Chest'r	0	3	.000
Berwyn ..	2	1	.667	Down'twn	0	3	.000

SECTION SIX

Spring City .....36 Bridgeport 31
Upper Merion .. 43 North Coventry 24
Conshohocken ..36 West Conshoh'n 27

Standings

	W.	L.	Pct.		W.	L.	Pct.
Spring C.	3	0	1.000	Bridgep't	1	2	.333
Upper M'n	3	0	1.000	N.Cove-y	0	3	.000
Consho'n	2	1	.667	W.Cons'n	0	3	.000

UPPER MONTCO LEAGUE

Collegeville .....25 Royersford 22
Pennsburg .....28 East Greenville 15
Schwenkville ....27 West Pottsgrove 24

Standings

	W.	L.	Pct.		W.	L.	Pct.
Collegev'e	3	0	1.000	E.Gree'le	1	2	.333
Pennsb'rg	3	1	.750	Schwen'e	1	3	.250
Royers'rd	2	1	.667	W.Potts'e	0	3	.000

BERKS COUNTY LEAGUE
NORTHERN DIVISION

Hamburg .....42 Boyertown 35
Kutztown .....35 Fleetwood 31
Amity .....34 Oley 19

Standings

	W.	L.	Pct.		W.	L.	Pct.
Hamburg	5	0	1.000	Fleetw'd	2	3	.400
Boyer'wn	3	2	.600	Kutzt'wn	2	3	.400
Amity	3	2	.600	Oley	0	5	.000

OTHER GAMES

Coatesville J. H. 30 Pottstown Jr. H. 18
Pot'n Jr. High JV 17 Coa'e Jr. H. J.V. 10
Allentown .....43 Pottsville 36
Hazelton .....48 Williamsport 46
Lancaster .....34 William Penn ..32
Bethlehem .....58 Easton 42

COLLEGE

Tulane .....40 La State Univ. 38
Illinois Tech ....73 Great Lakes 70

PIRATES HOLD TIE FOR 1ST; NORCO LOSES

Spring City Topples Bridgeport; Wildcats Bow to Upper Merion

Spring City and Upper Merion High schools remained in a first place deadlock in the Section Six league race as each turned in a league victory to make it three straight.

The Pirates of Spring City whipped Bridgeport High's defending champion squad, 36-31, while Upper Merion handed North Coventry its third straight league setback 43-24.

With the score deadlocked at 2-2 at the end of the initial period, Spring City exploded for 16 points in the second period to gain an 18-8 halftime advantage, and then had to fight off a stubborn Dragon quintet to win. John Neborak led the winners with 14 points.

Paced by Ken Davis who tabbed 22 points, Upper Merion High's undefeated Spartans whipped the North Coventry Wildcats, 43-24, with a big second-half rally.

Rod Cannell led the Wildcats with four fielders and three fouls for 11 points.

The North Coventry junior varsity lost a 10-9 decision to the Upper Merion jayvees.

In another league fray, Conshohocken whipped West Conshohocken, 36-27.

North Coventry	G.	F.	P.	Upper Merion	G.	F.	P.
Cannell, f	4	3	11	Murphy, f	2	2	6
Yost, f	0	0	0	Auselm, f	1	0	2
Batdorf, f	1	2	4	Davis, f	10	2	22
D.Stav'ky,c	1	1	3	McHerman,c	3	0	6
J. Stav'ky,g	3	0	6	Wentzel, c	0	0	0
Kepner, g	0	0	0	Ostroski, g	0	4	4
Reish, g	0	0	0	Forth, g	0	1	1
Evans, g	0	0	0	Wills, g	1	0	2
				MacInty'e,g	0	0	0
Totals	9	6	24	Totals	17	9	43

North Coventry ..... 6 5 5 8—24
Upper Merion ..... 7 5 14 17—43

Bridgeport	G.	F.	P.	Spring City	G.	F.	P.
Beatrice, f	2	0	4	Barclay, f	3	0	6
Diana, f	1	0	2	Stauffer, f	1	1	.
Lawtow, f	3	1	7	McKissic,c	5	1	11
Phillipy, f	5	2	12	Ludwick, g	1	0	2
Burns, c	1	0	2	Neborak,g	7	0	14
Picariello,c	1	0	2	Hunsberr'r,g	0	0	0
Kudoba, g	1	0	2	Davis, g	0	0	0
Bell, g	0	0	0	Kirchoff, g	0	0	0
				Patton, g	0	0	0
Totals	14	3	31	Totals	17	2	36

Bridgeport ..... 2 6 13 10—31
Spring City ..... 2 16 4 14—36

Club Century Triumphs In 44-37 Contest

Club Century's fast moving basketball team scored a 44-37 victory over the Haven Church Club of Philadelphia in an exhibition game played last night on the Bethany court.

The team will travel to Wilmington for a game tonight. The bus will leave the Bethany Center at 5:30 o'clock.

Club Century	G.	F.	P.	Haven Church	G.	F.	P.
Dozier, f	3	3	9	Harris, f	3	0	6
Brown, f	2	1	5	Cadwell, f	2	0	4
W.Corum, f	0	0	0	Armstrong,c	1	1	3
Carter, c	5	1	11	Duttum, g	7	2	16
Corum, g	5	1	11	Bowser, g	0	0	0
Howard, g	3	2	8	Goodwyn,g	3	2	8
Ross, g	0	0	0	Green, g	0	0	0
Totals	18	8	44	Totals	16	5	37

Club Century ..... 9 8 14 13—44
Haven Church ..... 11 4 13 9—37

BEARS FAIL IN BID FOR LEAGUE LEAD

Lose to Hamburg Five By 42-35 Score; Amity Wins Over Oley High

Coach Bob Fleming's Boyertown High school basketball team failed in its bid for first place in the Northern Division of the Berks County Conference as Hamburg High school dumped the Bears, 42-35, last night in a game played at Hamburg.

The Bears, after dropping into a 9-7 deficit in the first period, came through with nine counters in the second eight minutes of play for a 16-13 lead at halftime.

Hamburg was not to be denied, however, and the third period was really a hot one as the home team came back for 15 points and a one point advantage over the Bears.

The Boyertown quintet couldn't keep up the pace in the final quarter, and Hamburg went on to tally 14 points to ice the decision.

In another league fray played at Amity, Amity High school rolled up a 34-19 victory over Oley High school.

The home quintet took a big 25-6 lead at halftime but slowed down in the final period as Oley collected 13 points.

The Boyertown junior varsity dropped a 31-18 decision while Amity's junior varsity topped Oley's reserves, 17-16.

Amity	G.	F.	P.	Oley	G.	F.	P.
Rohrbach, f	3	2	8	Clauser, f	1	0	2
Shirey, f	3	0	6	Stocking, f	1	2	4
Kline, f	0	0	0	J.Fox, f	2	0	4
Gilbert, c	1	1	3	Keller, f	0	0	0
Leveng'd, c	1	0	2	R.Fox, c	2	3	7
Stu.Rep't,g	2	1	5	Christ'an, g	0	0	0
Trainer, g	0	0	0	Reitnauer,g	0	2	2
Ster.Rep't,g	5	0	10	Shane, g	0	0	0
Totals	15	4	34	Totals	6	7	19

Amity ..... 13 12 4 5—34
Oley ..... 5 1 5 8—19
Referees—H. Y. Braubaker, Mathias.

Hamburg	G.	F.	P.	Boyertown	G.	F.	P.
Muller, f	3	5	11	Reidena'r,f	1	0	2
Frantz, f	5	2	10	Bernhart, f	4	7	15
Young, c	3	7	13	Hoffman, f	1	0	2
Wenrick, g	1	0	2	Campbel, c	3	0	6
Moyer, g	0	0	0	Eckhart, c	0	0	0
Aulenb'h, g	1	0	2	Blank, c	0	0	0
Reed, g	2	0	4	Schott, g	4	1	9
				Prutzman,g	0	1	1
Totals	14	14	42	Totals	13	9	35

Hamburg ..... 9 4 15 14—42
Boyertown ..... 7 9 11 8—35

Dad's In The Kitchen

Not cooking, mind you—but setting your range to rights. Our repairs end uneven oven temperatures; correct all defects.

John W. Snyder Successor to R. B. Miller
27 N. Hanover Street. Phone 162

ATTENTION VETERANS
Enroll Now for Government Approved Flight Training — Classes Start Immediately
All Courses at Government Expense
Call 2040 or Write
NYCE FLYING SERVICE
POTTSTOWN AIRPORT
Pottstown, Pa.

TIRES
AT A
20% DISCOUNT
All Popular Makes
BATTERIES
For Any Make AUTO or TRUCK
Tire Sizes
7.00x16 6.50x16 6.00x16
5.50x16 5.50x15 6.50x15
LEWIS P. YOUNG
Your Studebaker Dealer
1510 E. HIGH ST.
Phone 2708

"An Iron Arm"

Files saws with mechanical precision. They cut cleaner, truer, faster. You'll like this new filing service. Let us file your saw.
Rollin G. Mintzer, 921 Walnut St., Pottstown.

Flying Board Shoot
For Hams and Other Prizes
at Pottstown Sportsman Club Shooting Grounds
Near Nick Morello Farm
Sunday, Jan. 19, '47
at 1 P. M. Sharp
Shells and Boards Furnished—12-gauge guns
Shoot sponsored by GEORGE M. CLAYBERGER

SPECIALS FOR TODAY!
Men's or Boys' Sanforized
Blue DUNGAREES
$1.98
MEN'S WHITE BROADCLOTH SHIRTS
$2.98
F. Weiss & Son
For 50 Years the Working Man's Friendly Store
256 HIGH STREET

RECORD CHANGER SERVICE
All Makes & Models
Pick-up and Delivery Service
OVERHOLTZER'S
Radio Service
318 STATE STREET
PHONE 613

WHO SAYS THE
MARKET'S BUSTED?
MAYBE WE'RE
NUTS
BUT WE ARE STILL PAYING
CRAZY PRICES
FOR
USED CARS
CATES & BECKER
216 KING STREET PHONE 621

See Us for Your Tire Problems
SILENT MUD & SNOW TRACTION TREAD
— FULL RETREAD —
6.00x16 . . . . . $7.45
NEW LEE TIRES

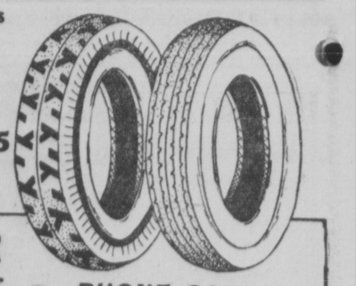

F. H. BRUNNER
WEST HIGH STREET PHONE 3656-J

POPEYE by TOM SIMS and B. ZABOLY

BRINGING UP FATHER by GEORGE McMANUS

Royersford - Spring City

HARLEY B. BRANDRETH, Rep.

Phone 158. Second Avenue and Main Street, Royersford

Women Organize Bi-County Group

The Chesmont Business and Professional Woman's club was organized at a dinner-meeting in the recreation room of Liberty firehouse, Spring City, Thursday night, with 35 women attending the pre-organization meeting.

The group was organized for the upper end of Chester county, and to include Spring City, Royersford and Phoenixville.

Temporary officers were selected and plans were laid to complete the organization with the election of permanent officers at the next dinner-meeting Thursday night, Feb 27, in the Liberty firehall.

National and international in its scope, the new organization is a civic group and expects to launch various projects. Temporary officers named were:

Mrs Dorothy Edwards, president, Miss Ruth Babson, vice-president; Miss Ruth Youngolud, recording secretary Mrs. Josephine Painter, corresponding secretary, all of Spring City, and treasurer, Miss Mary Andrews, a member of the faculty of Spring City schools

Out-of-town women who were present to help organize the club were Mrs Mabelle Kirkbride, Norristown, state vice president; Miss Gertrude Hickey West Chester, district chairman, and Mrs. Mildred Bradley, president of the Chester county club.

DEATHS - FUNERALS

Funeral services for **PVT. CALVIN A. WHITE, 9 NORTH MAIN STREET, SPRING CITY,** were conducted in a funeral home at 331 New street, Spring City, yesterday afternoon at 2 o'clock by the Rev George W Tovey, Spring City Methodist pastor.

Burial was made in Fernwood cemetery, Royersford, where military rites were performed by Walter Caffrey American Legion post of Spring City. Bearers were Earl, John and Charles White, brothers; William and Victor Umstead and Alvin Morrow.

Runaway Taxi Damages Railroad Crossing Gate

A runaway taxi crashed into one of the safety gates at the Main street grade crossing of the Reading railroad at Royersford last night at about 10:50 o'clock.

The impact felled the entire one gate, including the mechanism and housing.

The taxi owned by Blaine Hilborn, was parked in the lane at the home of Donald Hilborn, his son, who was sitting in his home when he heard the crash.

Investigating, he learned one of the cabs had slipped away down grade and made a right turn and started down the hill, crashing into the gate.

California Woman Visits 'Ford Relative

Mrs Mildred Parker, San Diego Calif, has been visiting her sister, Mrs Berlin Emswiler, 145 Second avenue, Royersford.

She will go to Washington D C, and Virginia to visit other relatives, before returning to the West coast next week by plane.

South Carolina Fish Get Pop for Chaser

KINGSTREE, S. C., Jan. 17 (AP)—Elbow-bending South Carolinians supposedly prefer branch water with their hard liquor but fish in Black river today got a choice of soda pop in assorted flavors.

Several months ago a whiskey-laden truck overturned, dumping its cargo of spirits into the river near here.

A similar accident today involving a soft drink truck added 365 cases of pop at the same spot.

Three hundred forty-two chests of tea were dumped into Boston harbor during the "Boston Tea Party" of 1773.

Visit

THE SWAN HOTEL

Lincoln Highway Downingtown

STEAKS SEAFOOD

Finest Cocktail Lounges In Chester County

William E. Rittenhouse Proprietor

ROYERSFORD

Trinity Evangelical Congregational, the Rev G H Seidel, pastor. 9:15 a. m., Sunday school; 10:30 a. m., worship; 6:30 p m Sr. and Jr. KLCE; 7:30 p m., worship.

Baptist, the Rev Fred G Bangs pastor 9:45 a. m church school; 11 a m worship, 6:30 p. m., Jr BYPU; 7:30 p m., union worship in Methodist church.

Sacred Heart, the Rev Joseph J Conway, rector. Masses at 8:30, 10 and 11 a m

Methodist, the Rev. Samuel R. Dout, pastor 9:45 a. m Church school; 11 a. m., worship, 7:30 p. m., worship.

Grace Lutheran, the Rev Paul Henry pastor. 9:30 a. m., Bible school; 10:45, the service 6:15 p m., Luther league; 7:30 p. m., vespers.

Nazarene, the Rev Nelson G Mink pastor 9:45 a m, Sunday school; 11 a m., worship, 6:45 p m Junior meeting; 7:30 p m., praise meeting; 7:45 p m evangelistic service

Mennonite Brethren in Christ, the Re. Paul S Baer, minister 9 a m Sunday school; 6:30 p m., Young People's meeting, 7:15 p m., evangelistic service.

Reformed church the Rev Franklin P Watts, pastor; 9:30 a. m., church school, 10:45 a m, worship.

Church of the Brethren the Rev Caleb Bucher pastor 9:30 a m. Sunday school; 10:30 a m., worship

Epiphany (Episcopal) the Rev Caleb Cresson 9:30 a m. church school. 0:30 a m., Holy Communion

Garwood Union Sunday school, M G Read superintendent service 2 p m

SPRING CITY

Reformed 9:30 a m church school, 11 a m., service, the Rev. John Lentz Norristown, supply pastor, in charge.

St Clare's Catholic, Linfield, the Rev Joseph J. Conway, rector. Masses 8:30 and 11 a m

Bethel Methodist 9:30 a m., Sunday school, 10:45 a m., worship, 7 p m Youth Adult Fellowship; 7:30 p m worship.

Mennonite Brethren the Rev Paul E Baer, minister 9:30 a m., Sunday school; 10:30 a. m., morning devotions

Methodist the Rev George W Tovey pastor. 9:45 a. m., church school 11 a m., worship; 6:30 p. m Youth Fellowship, 7:30 p m., worship

St Joseph's Catholic, the Rev Joseph J Conway, rector Mass. 10 a m.

Lutheran, the Rev Joseph Schantz pastor 9:30 a m Church school, 10:45 a. m., worship; 6:30 p m., Luther league; 7:30 p. m., worship.

Zion's Lutheran, the Rev H Oscar Schlessman Jr. No services this Sunday.

St Vincent Evangelical and Reformed 10 a m., Sunday school; 11 a. m., service

'Ford National Bank Re-elects Directors

The board of directors of the National Bank of Royersford re-elected all officers at its reorganization meeting yesterday

The board also acted to change the time of banking hours on Saturdays, beginning as of Feb. 1 Beginning that date the bank will be open Saturday from 8 a. m to 11 a. m. instead of to 12 o clock.

Officers re-elected were P. M. Stover, president; Dr. Henry Graber, vice president; J. Lowell Groff, cashier; Beatrice B. Machemer, assistant cashier.

John Hancock, first signer of the Declaration of Independence, was one of the wealthiest citizens of Boston.

Twin Boro Classified

Card of Thanks 2

WHITE

The family of the late Pvt Calvin A. White desires to thank the kind neighbors and friends for the assistance and sympathy, floral tributes and use of cars offered during their recent bereavement.

We Can Do It 18

Electrical appliance service and repairs wringer rolls for all washing machines G T McKissic & Son 146 Main St., Royersford Phone 35

Help Wanted—Male 33

WANTED—Boy for a Mercury route in Royersford Apply Office, 2d and Main Phone 153

Articles for Sale 46

Birds Eye maple bedroom suite, 7-piece Phone 601-M, or call 123 Adams street, Royersford

Wanted to Buy 51

JUNK WANTED
E. Collopy
Phone Royersford 357-R.

Wanted to Rent 76

Apartment needed desperately by veteran with wife and child. Apply Mercury Office, Royersford

Unfurnished apt., rooms or small home desperately needed by vet. and wife. Temporary Mercury Box J-55, Roy'sf'd

Lots and Acreage 81

FOR SALE—Corner lot 100x230 ft., 5th and Gay street, Royersford. Call Royersford 296-W.

Complete PAINTING Service

Paperhanging—Spray Painting — Floor Finishing

NELSON H CLEMMER

Lower Lewis Road — Royersford Phone Royersford 701-R-4

NOTICE

FLORENCE BEAUTY SHOPPE Will Be Closed Until Jan. 27

NOTICE

CHANGE OF TIME SATURDAYS

8 A.M. to 11 A.M.

Effective Feb. 1, 1947

NATIONAL BANK OF ROYERSFORD

Member of Federal Deposit Insurance Corporation

Baby Born to Mother Stricken With Acute Polio

Paralyzed from the waist down by infantile paralysis, Mrs. Grace Maier (left) 24 hours from her bed in the McKinley hospital, Trenton, N. J., shortly after being delivered of a normal, healthy baby. The infant, Merry Catherine Maier, weighing 5 pounds 9 ounces, is held by nurse Lilly Hancock.

LINFIELD

Jane H. Daub, corr R. H. Wells, delivery Phone Linfield 3151.

Mr and Mrs Michael Byndas Norristown, were dinner guests of Mr and Mrs. Andrew Byndas.

Mr. and Mrs. William S Strohm and their children, Ruth, Mary Jane and William Jr., Mr. and Mrs Leslie Essick, Pottstown, and Mr. and Mrs Alfred Shantz and their son, Richard, spent Sunday with Mr and Mrs Grant Strohm who reside in the home of Mr. and Mrs. William Moore, Yeaden.

Mr. and Mrs. Carl Dunmire, Sanatoga, were guests of Mr. and Mrs. Russell McCann

Mr and Mrs. John Hunsicker entertained Mr. and Mrs Daniel Grubb, Philadelphia.

Miss Joan Thompson, Royersford, spent a few days last week with Mr and Mrs Harry S Reifsnyder

Mr. and Mrs John D. Clarke, Wilkes Barre, spent a few days last week with Mr and Mrs R. H Wells and T/5 John Clarke, who returned from service in the Army of Occupation in Korea.

Mr. and Mrs. William S Strohm Mr and Mrs. Leslie Essick and Richard Essick attended an ice show.

Mr. and Mrs Henry Kulp and their children, Annette and Eleanor, and Billy Lee Stepp spent the past Sunday in Delaware.

Mr and Mrs Russell McMann and their children spent Sunday visiting friends in Philadelphia.

Miss Bonnie Gauger observed her birthday anniversary, Saturday Jan. 11.

Mr. and Mrs. Gregory, formerly of Royersford, are now residing on the Trinley farm.

Mr. and Mrs. William Marshall have moved into the former residence of Mrs. Lottie Kendal

Mr and Mrs. Wilmer Renninger entertained at dinner the past Sunday in honor of their daughter, Esther, who celebrated her birthday anniversary Jan. 14.

Miss Renninger was feted with beautiful gifts from the following relatives and friends attending: Janet Seasholtz, Fagleysville: Mildred and Marion Jones, Douglassville: Sylvia and Jane Daub, Doris Renninger, Mabel Renninger, Shirley Renninger and Franklin and Carl Renninger.

On Sunday evening the senior choir of the Reformed church again presented the Christmas cantata "Christmas Bells" in response to various requests.

WOXALL

Mrs. Horace Heller corr Phone Haywood 8396. E. Y. Oelschlager, delivery Phone Schwenksville 3494.

Mr and Mrs. Wilson Geiger and family, of Sumneytown, called on Mr and Mrs. Frank Heller, Mrs. Emma Geiger and Mr. and Mrs. Horace Witman.

Mr. and Mrs Paul Grubb and son called on Mr. and Mrs. Leroy Grubb and son, of Sumneytown.

Mr. and Mrs. John Hildenbrand, of Green Lane, and the Rev. and Mrs Heller, of Trumbauersville, called on Mr. and Mrs William Hofman and Mrs. Mary Hildenbrand

Mr. and Mrs. Wilson Heacock called on Mr and Mrs. Oliver Smith and family.

Mrs Wright L Sacks and daughter called on Mr. and Mrs. Albert at Zieglerville.

Mr. and Mrs. Earl Zeigler and family entertained relatives from Slatington on Sunday

Mr. and Mrs. Horace Heller and family spent Sunday with Mr. and Mrs. Earl Grubb at Phoenixville.

Skinny Fireman Subs For Thin Patrolman

PHILADELPHIA, Jan 17 (AP)—The police radio droned today:

"One thin policeman report to the corner of South Woodstock and Dickinson streets."

Already there were 13 heavily-set uniformed policemen on the scene but none was thin enough to get through a trapdoor through which it was believed a thief had crawled into an attic.

While police searched in vain for one thin cop, the fire bureau came to the rescue and Emil Altman, a slim ladderman, went through the trapdoor armed with ax and flashlight.

The attic was empty.

ERIKSSON APPOINTED

STOCKHOLM, Jan. 17 (AP)—Sweden's minister to Washington, Herman Eriksson, has been nominated as Sweden's permanent representative to the United Nations, it was officially announced today.

Freight revenues are more than 73 percent and passenger revenues about 20 percent of U S. railroad income. The rest is from mail, express and miscellaneous.

ITALIAN OFFICIAL QUITS

ROME, Jan. 17 (AP)—The Socialist foreign minister, Pietro Nenni, has submitted his resignation, the office of Premier Alcide de Gasperi announced tonight.

AMBASSADOR LEAVES POLAND

WARSAW, Jan. 17 (AP)—Jozef Winiewicz, newly-appointed Polish ambassador to Washington, took off in a plane today for London on his way to Washington.

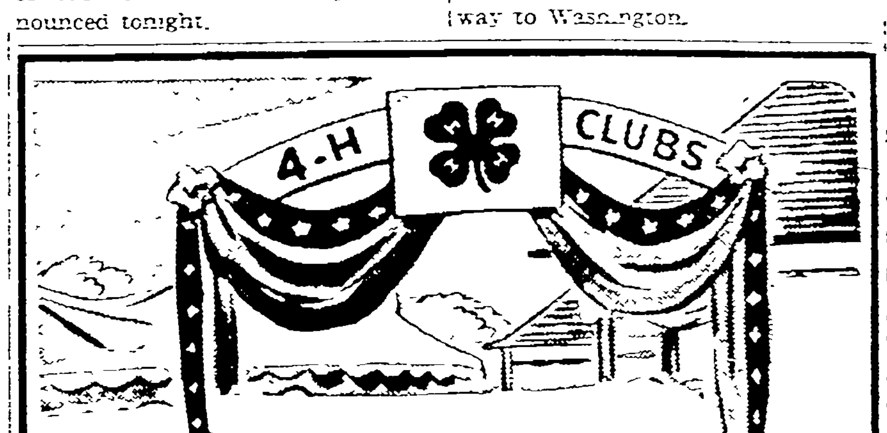

The Farmers of Tomorrow

The world today is in great need of boys and girls who will make farming their life work. This bank is proud of the young people in this area who are growing up to be the good farmers of tomorrow. If we can ever help you solve any of your financial or other problems please feel free to come in to see us. We want to help you.

The NATIONAL BANK OF POTTSTOWN

Serving Pottstown and Vicinity for 83 Years

Member Federal Deposit Insurance Corporation

POTTSTOWN ROLLER MILLS

FAVORITE FLOUR, GRAIN, FEED, COAL, FERTILIZERS, GRASS SEEDS

PHONE 294

For **QUALITY ~ ECONOMY ~ SERVICE ~**

L. R. LEVENGOOD ESTATE

THE STORE WITH THE CHECKERBOARD SIGN Third and Hanover Sts. Phone 513

IS SHE AILING?

Bring her in for a check-up now. We'll fix her up with genuine IH parts that will make her like new. Seriously, don't neglect to get your tractor in shape for work next season. Let us put your name on our advance service schedule now, to save you time and delays. Thank you.

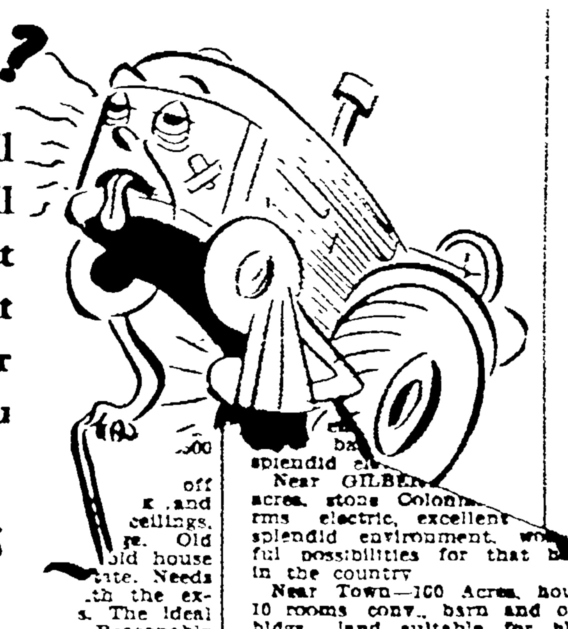

McCORMICK-DEERING MACHINES PARTS AND SERVICE

CARL N. DU[illegible]

Benjamin Franklin H[illegible]

Berlin's 'Axis Sally' Still in Germany

FRANKFURT Germany, Jan 17 (AP)—An official U S. Army spokesman said tonight that Mildred Gillars, the alleged "Axis Sally" of Germany's wartime radio, still was in Germany—free but reporting regularly to military authorities.

Denying reports that she had arrived in Miami, Fla., the spokesman said:

"She reported on schedule to our Frankfurt office this afternoon, and we can produce her on an hour's notice if necessary."

The former American musician was reported staying at the home of a friend in or near Frankfurt.

(In Washington Attorney General Clark told reporters that Miss Gillars was reported to have arrived in Miami and that if she had entered the United States she would be arrested and charged with treason. He added, however, that an Immigration department check showed that she had not arrived in the United States).

The spokesman said Miss Gillars was freed late in December on instructions from the Justice department and no charges were pending against her. She had been held in an Army prison at the request of the Justice department.

The Japan Current of the Pacific Ocean gives to Seattle a mild and equitable climate the year-round.

MINNEAPOLIS—MOLINE

Sales and Service

Tractors & Farm Machinery

New Holland Farm Machinery Also Used Farm Machinery Quaker State Oils. See Us for Your Needs.

H. T. BUCKWALTER

RD No 1, POTTSTOWN, PA. PHONE 522-R-4. BOX 206

WAYNE FEEDS

For Every Need

They Are Triple Tested for I. Q.
(Ingredient Quality)

I. Q. protects you against inferior feeds and this is so very important today.

Wayne Egg Mash and Scratch Feed in Fancy Print Bags

—BRING US YOUR PROBLEMS—

DOG FEED

Meal, Crumbs, Blox, Bones, Kibble, Canned

Home-Made Brooms

PIGEON FEED
LAWN SEEDS
POULTRY EQUIPMENT AND REMEDIES
RITE-WAY MILKING MACHINE
WATER HEATERS and WASHING TANKS
ROLL ROOFING
ASPHALT SHINGLES
ROOF COATINGS

Nationally Advertised **GLIDDEN PAINTS** Including SPREAD—a Water-Thin Paint

SUNSHINE FEED STORE

York and Walnut Sts. Phone 1566 or 3829

H. B. KRATZ & SONS Phone 2331 Schwenksville

— Manufacturer of —

IDEAL Growing Mash — Laying Feed / Scratch Feed — Dairy Feed / Hog Feed

BE A CHAMPION

Feeding livestock, milking, pitching hay and other farm chores help train young folks to be competent farmers. We like to help too, whenever we can with friendly suggestions and with credit.

No matter how young you are, don't hesitate to consider us as your bank.

CITIZENS NATIONAL BANK AND TRUST COMPANY

High and Franklin Sts., Pottstown

Member Federal Deposit Insurance Corporation

Poultry Feed
Dairy Feed
Grain

Poultry Equipment & Brooder Stoves, Poultry Litter and Poultry Remedies

WELLS & SON

FEED—LUMBER—COAL

PARKERFORD Phone Linfield 2741

SPRING POULTRY SUPPLIES

EQUIP YOUR BROODER WITH A BEACON THERMOSTAT WAFER AND FEEL SAFE

Raise Chicks the Sanitary Way—50-CHICK ELECTRIC BATTERY BROODER Holds 50 for 5 Weeks at a Small Cost

Full Line BEACON & BUCKEYE FEEDERS and FOUNTAINS From Chick to Range Size

ELECTRIC WATER HEATERS
EGG SCALES

Full Line CONKEY'S POULTRY REMEDIES

We are now able to supply CONKEY'S COMPLETE DOG FOOD in cube and meal form, containing CONKEY'S Y.O. POWDER and LIVER MEAL.

VAN BUSKIRK & BRO.

218 HIGH ST., POTTSTOWN

NEXT TO HIPPODROME

***Chicks* "DO WELL" on**

BUCKWALTER'S CHICK STARTER * WITH M-V

*Fortified with M-V (Methio-Vite), this is a quality feed that fits in with your program of proper care and good management — a feed you can rely [illegible] for [illegible] raising your chicks. It's clean, who[illegible] tains sensational M-V, provid[illegible] vitamins, proteins and [illegible] [illegible]st, vigorous grow[illegible] and approve[illegible] M-V [illegible]

[illegible] off [illegible] and ceilings. [illegible] Old [illegible] old house [illegible] Needs [illegible] the ex[illegible]. The Ideal Reasonably [illegible] in all parts [illegible] Closed Monday [illegible] C. ALLEN [illegible] 3455-M

[illegible] splendid [illegible] Near GILBE[illegible] acres, stone Coloni[illegible] rms electric, excellent splendid environment. [illegible] ful possibilities for that [illegible] in the country

Near Town—100 Acres, house, 10 rooms conv., barn and outbldgs., land suitable for bldg lots Priced to sell

Will help finance any property on our most complete list of exceptional values

JAMES J. MOORE
REALTOR
Phone Boyertown 500
Gilbertsville, Penna.

[illegible] wheelbarro[illegible] and many [illegible] mentioned Sale to [illegible] sharp Conditions by CLARENCE [illegible] EDWIN KNISS Executors of IRVIN O. SHANER, Dec'd.
C R Heydt, Auct.
W. M. Yerger,
R. F. Kemp, Clerks

1[6] x 6.00 16 x 7.00
[1]5 x 6.50 15 x 7.00
15 x 6 50 15 x 7.00

TRUCK SIZES

16 x 6.00 16 x 6.50

KRAUSE & LUDWICK

DeSoto & Plymouth Distributors Third and Hanover Streets Phone [illegible]

NewspaperARCHIVE® NewspaperARCHIVE®

Royersford-Spring City

HARLEY B. BRANDRETH, Rep.

Phone 158. Second Avenue and Main Street, Royersford

Women Organize Bi-County Group

The Chesmont Business and Professional Woman's club was organized at a dinner-meeting in the recreation room of Liberty firehouse, Spring City, Thursday night, with 35 women attending the pre-organization meeting.

The group was organized for the upper end of Chester county, and to include Spring City, Royersford and Phoenixville.

Temporary officers were selected and plans were laid to complete the organization with the election of permanent officers at the next dinner-meeting Thursday night, Feb. 27, in the Liberty firehall.

National and international in its scope, the new organization is a civic group and expects to launch various projects. Temporary officers named were:

Mrs. Dorothy Edwards, president; Miss Ruth Bubson, vice-president; Miss Ruth Youngblud, recording secretary; Mrs. Josephine Painter, corresponding secretary, all of Spring City, and treasurer, Miss Mary Andrews, a member of the faculty of Spring City schools.

Out-of-town women who were present to help organize the club were Mrs. Mabelle Kirkbride, Norristown, state vice-president; Miss Gertrude Hickey West Chester, district chairman, and Mrs. Mildred Bradley, president of the Chester county club.

DEATHS · FUNERALS

Funeral services for **PVT. CALVIN A. WHITE, 9 NORTH MAIN STREET, SPRING CITY,** were conducted in a funeral home at 331 New street, Spring City, yesterday afternoon at 2 o'clock by the Rev. George W. Tovey, Spring City Methodist pastor.

Burial was made in Fernwood cemetery, Royersford, where military rites were performed by Walter Caffrey American Legion post of Spring City. Bearers were Earl, John and Charles White, brothers; William and Victor Umstead and Alvin Morrow.

Runaway Taxi Damages Railroad Crossing Gate

A runaway taxi crashed into one of the safety gates at the Main street grade crossing of the Reading railroad at Royersford last night at about 10:50 o'clock.

The impact felled the entire one gate, including the mechanism and housing.

The taxi, owned by Blaine Hilborn, was parked in the lane at the home of Donald Hilborn, his son, who was sitting in his home when he heard the crash.

Investigating, he learned one of the cabs had slipped away downgrade and made a right turn and started down the hill, crashing into the gate.

California Woman Visits 'Ford Relative

Mrs. Mildred Parker, San Diego, Calif., has been visiting her sister, Mrs. Berlin Emswiler, 145 Second avenue, Royersford.

She will go to Washington, D. C., and Virginia to visit other relatives, before returning to the West coast next week by plane.

South Carolina Fish Get Pop for Chaser

KINGSTREE, S. C., Jan. 17 (AP)—Elbow-bending South Carolinians supposedly prefer branch water with their hard liquor but fish in Black river today got a choice of soda pop in assorted flavors.

Several months ago a whiskey-laden truck overturned, dumping its cargo of spirits into the river near here.

A similar accident today involving a soft drink truck added 365 cases of pop at the same spot.

Three hundred forty-two chests of tea were dumped into Boston harbor during the "Boston Tea Party" of 1773.

Visit
THE SWAN HOTEL
Lincoln Highway
Downingtown
STEAKS
SEAFOOD
Finest Cocktail Lounges In Chester County
William E. Rittenhouse
Proprietor

ROYERSFORD

Trinity Evangelical Congregational, the Rev. G. H. Seidel, pastor. 9:15 a. m., Sunday school; 10:30 a. m., worship; 6:30 p. m. Sr. and Jr. KLCE; 7:30 p. m., worship.

Baptist, the Rev. Fred G. Bangs, pastor. 9:45 a. m. church school; 11 a. m., worship; 6:30 p. m., Jr. BYPU; 7:30 p. m., union worship in Methodist church.

Sacred Heart, the Rev. Joseph J. Conway, rector. Masses at 8:30, 10 and 11 a. m.

Methodist, the Rev. Samuel R. Dout, pastor. 9:45 a. m., Church school; 11 a. m., worship; 7:30 p. m., worship.

Grace Lutheran, the Rev Paul Henry, pastor. 9:30 a. m., Bible school; 10:45, the service; 6:15 p. m., Luther league; 7:30 p. m., vespers.

Nazarene, the Rev Nelson G. Mink pastor 9:45 a. m., Sunday school; 11 a m., worship; 6:45 p. m. Junior meeting; 7:30 p. m., praise meeting; 7:45 p. m., evangelistic service

Mennonite Brethren in Christ, the Rev Paul E. Baer, minister 9 a m Sunday school; 6:30 p. m., Young People's meeting; 7:15 p. m., evangelistic service.

Reformed church, the Rev. Franklin P. Watts, pastor; 9:30 a. m., church school; 10:45 a. m., worship.

Church of the Brethren the Rev Caleb Bucher, pastor 9:30 a. m., Sunday school;; 10:30 a. m., worship.

Epiphany (Episcopal) the Rev Caleb Cresson 9:30 a. m., church school; 10:30 a. m., Holy Communion.

Garwood Union Sunday school, M. G Read, superintendent, service 2 p. m.

SPRING CITY

Reformed 9:50 a. m church school 11 a. m., service, the Rev. John Lentz, Norristown, supply pastor, in charge.

St. Clare's Catholic, Linfield, the Rev. Joseph J. Conway, rector. Masses 8:30 and 11 a. m.

Bethel Methodist 9:30 a. m., Sunday school; 10:45 a. m., worship; 7 p. m., Youth Adult Fellowship; 7:30 p. m., worship.

Mennonite Brethren, the Rev. Paul E. Baer, minister. 9:30 a. m., Sunday school; 10:30 a. m., morning devotions.

Methodist, the Rev George W Tovey, pastor. 9:45 a. m., church school: 11 a. m., worship; 6:30 p. m., Youth Fellowship; 7:30 p. m., worship.

St Joseph's Catholic, the Rev. Joseph J Conway, rector. Mass, 10 a. m.

Lutheran, the Rev. Joseph Schantz pastor. 9:30 a m. Church school: 10:45 a. m., worship; 6:30 p. m., Luther league; 7:30 p. m., worship.

Zion's Lutheran, the Rev. H Oscar Schlessman Jr. No services this Sunday.

St. Vincent Evangelical and Reformed. 10 a. m., Sunday school; 11 a. m., service.

'Ford National Bank Re-elects Directors

The board of directors of the National Bank of Royersford re-elected all officers at its reorganization meeting yesterday

The board also acted to change the time of banking hours on Saturdays, beginning as of Feb. 1. Beginning that date the bank will be open Saturday from 8 a. m. to 11 a. m., instead of to 12 o'clock.

Officers re-elected were P. M. Stover, president; Dr. Henry Graber, vice president; J. Lowell Groff, cashier; Beatrice B. Machemer, assistant cashier.

John Hancock, first signer of the Declaration of Independence, was one of the wealthiest citizens of Boston.

Twin Boro Classified

Card of Thanks 2

WHITE

The family of the late Pvt. Calvin A. White desires to thank the kind neighbors and friends for the assistance and sympathy, floral tributes and use of cars offered during their recent bereavement.

We Can Do It 18

Electrical appliance service and repairs, wringer rolls for all washing machines G T McKissic & Son 346 Main St., Royersford Phone 35

Help Wanted—Male 33

WANTED—Boy for a Mercury route in Royersford. Apply Office, 2d and Main. Phone 158.

Articles for Sale 46

Birds Eye maple bedroom suite, 7-piece. Phone 601-M, or call 123 Adams street, Royersford.

Wanted to Buy 51

JUNK WANTED
E. Collopy
Phone Royersford 357-R.

Wanted to Rent 76

Apartment needed desperately by veteran with wife and child. Apply Mercury Office, Royersford.

Unfurnished apt., rooms or small home desperately needed by vet. and wife, temporary. Mercury Box J-55, Roy'sf'd

Lots and Acreage 81

FOR SALE—Corner lot 100x200 ft., 5th and Gay street, Royersford. Call Royersford 296-W.

Complete PAINTING Service
Paperhanging—Spray Painting — Floor Finishing
NELSON H CLEMMER
Lower Lewis Road — Royersford
Phone Royersford 701-R-4

NOTICE
FLORENCE
BEAUTY SHOPPE
Will Be Closed Until
Jan. 27

NOTICE
CHANGE OF TIME SATURDAYS
8 A.M. to 11 A.M.
Effective Feb. 1, 1947
NATIONAL BANK OF ROYERSFORD
Member of Federal Deposit Insurance Corporation

Baby Born to Mother Stricken With Acute Polio

Paralyzed from the waist down by infantile paralysis, Mrs. Grace Maier (left), 24, beams from her bed in the McKinley hospital, Trenton, N. J., shortly after being delivered of a normal, healthy baby. The infant, Merry Catherine Maier, weighing 5 pounds 9 ounces, is held by nurse Lilly Hancock.

LINFIELD

Jane H. Daub, corr. R. H. Wells, delivery. Phone Linfield 3151.

Mr. and Mrs. Michael Byndas, Norristown, were dinner guests of Mr. and Mrs. Andrew Byndas.

Mr. and Mrs. William S. Strohm and their children, Ruth, Mary Jane and William Jr., Mr. and Mrs. Leslie Essick, Pottstown, and Mr. and Mrs. Alfred Shantz and their son, Richard, spent Sunday with Mr. and Mrs. Grant Strohm who reside in the home of Mr. and Mrs. William Moore, Yeaden.

Mr. and Mrs. Carl Dunmire, Sanatoga, were guests of Mr. and Mrs. Russell McCann.

Mr. and Mrs. John Hunsicker entertained Mr. and Mrs. Daniel Grubb, Philadelphia.

Miss Joan Thompson, Royersford, spent a few days last week with Mr. and Mrs. Harry S. Reifsnyder.

Mr. and Mrs. John D. Clarke, Wilkes-Barre, spent a few days last week with Mr. and Mrs. R. H. Wells and T/5 John Clarke, who returned from service in the Army of Occupation in Korea.

Mr. and Mrs. William S. Strohm, Mr. and Mrs. Leslie Essick and Richard Essick attended an ice show.

Mr. and Mrs. Henry Kulp and their children, Annette and Eleanor, and Billy Lee Stepp spent the past Sunday in Delaware.

Mr. and Mrs. Russell McMann and their children spent Sunday visiting friends in Philadelphia.

Miss Bobbie Gauger observed her birthday anniversary, Saturday, Jan. 11.

Mr. and Mrs. Gregory, formerly of Royersford, are now residing on the Trinley farm.

Mr. and Mrs. William Marshall have moved into the former residence of Mrs. Lottie Kendal.

Mr. and Mrs. Wilmer Renninger entertained at dinner the past Sunday in honor of their daughter, Esther, who celebrated her birthday anniversary Jan. 14.

Miss Renninger was feted with beautiful gifts from the following relatives and friends attending: Janet Seasholtz, Fagleysville; Mildred and Marion Jones, Douglassville; Sylvia and Jane Daub, Doris Renninger, Mabel Renninger, Shirley Renninger and Franklin and Carl Renninger.

On Sunday evening the senior choir of the Reformed church again presented the Christmas cantata, "Christmas Bells," in response to various requests.

WOXALL

Mrs. Horace Heller, corr Phone Haywood 8396. E. Y. Oelschlager, delivery Phone Schwenkville 3494.

Mr. and Mrs. Wilson Geiger and family, of Sumneytown, called on Mr. and Mrs. Frank Heller, Mrs. Emma Geiger and Mr. and Mrs. Horace Witman.

Mr. and Mrs. Paul Grubb and son called on Mr. and Mrs. Leroy Grubb and son, of Sumneytown.

Mr. and Mrs. John Hildenbrand, of Green Lane, and the Rev. and Mrs. Heller, of Trumbauersville, called on Mr. and Mrs. William Hoffman and Mrs. Mary Hildenbrand.

Mr. and Mrs. Wilson Heacock called on Mr. and Mrs. Oliver Smith and family.

Mrs. Wright L. Sacks and daughter called on Mr. and Mrs. Gilbert at Zieglerville.

Mr. and Mrs. Earl Zeigler and family entertained relatives from Slatington on Sunday.

Mr. and Mrs. Horace Heller and family spent Sunday with Mr. and Mrs. Earl Grubb at Phoenixville.

Skinny Fireman Subs For Thin Patrolman

PHILADELPHIA, Jan. 17 (AP)—The police radio droned today:

"One thin policeman report to the corner of South Woodstock and Dickinson streets."

Already there were 15 heavily-set uniformed policemen on the scene but none was thin enough to get through a trapdoor through which it was believed a thief had crawled into an attic.

While police searched in vain for one thin cop, the fire bureau came to the rescue and Emil Altimari, a slim ladderman, went through the trapdoor armed with ax and flashlight.

The attic was empty.

ERIKSSON APPOINTED

STOCKHOLM, Jan. 17 (AP)—Sweden's minister to Washington, Herman Eriksson, has been nominated as Sweden's permanent representative to the United Nations, it was officially announced today.

Freight revenues are more than 73 percent and passenger revenues about 20 percent of U. S. railroad income. The rest is from mail, express and miscellaneous.

ITALIAN OFFICIAL QUITS

ROME, Jan. 17 (AP)—The Socialist foreign minister, Pietro Nenmi, has submitted his resignation, the office of Premier Alcide de Gasperi announced tonight.

AMBASSADOR LEAVES POLAND

WARSAW, Jan. 17 (AP)—Jozef Winlewicz, newly-appointed Polish ambassador to Washington, took off in a plane today for London on his way to Washington.

Berlin's 'Axis Sally' Still in Germany

FRANKFURT, Germany, Jan. 17 (AP)—An official U. S. Army spokesman said tonight that Mildred Gillars, the alleged "Axis Sally" of Germany's wartime radio, still was in Germany—free, but reporting regularly to military authorities.

Denying reports that she had arrived in Miami, Fla., the spokesman said:

"She reported on schedule to our Frankfurt office this afternoon, and we can produce her on an hour's notice if necessary."

The former American musician was reported staying at the home of a friend in or near Frankfurt.

(In Washington, Attorney General Clark told reporters that Miss Gillars was reported to have arrived in Miami and that if she had entered the United States she would be arrested and charged with treason. He added, however, that an Immigration department check showed that she had not arrived in the United States).

The spokesman said Miss Gillars was freed late in December on instructions from the Justice department and no charges were pending against her. She had been held in an Army prison at the request of the Justice department.

The Japan Current of the Pacific Ocean gives to Seattle a mild and equitable climate the year-round.

The Farmers of Tomorrow

The world today is in great need of boys and girls who will make farming their life work. This bank is proud of the young people in this area who are growing up to be the good farmers of tomorrow. If we can ever help you solve any of your financial or other problems please feel free to come in to see us. We want to help you.

The NATIONAL BANK OF POTTSTOWN
Serving Pottstown and Vicinity for 83 Years
Member Federal Deposit Insurance Corporation

POTTSTOWN ROLLER MILLS
FAVORITE FLOUR, GRAIN, FEED, COAL, FERTILIZERS, GRASS SEEDS
PHONE 294

For QUALITY ~ ECONOMY ~ SERVICE ~
L. R. LEVENGOOD ESTATE
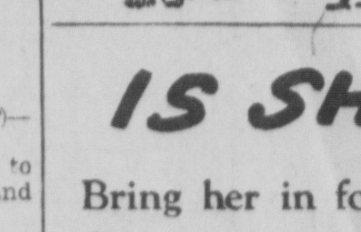
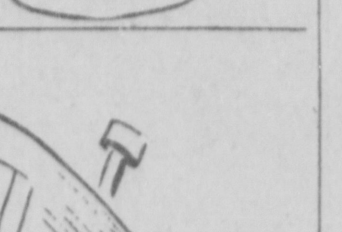

THE STORE WITH THE CHECKERBOARD SIGN
Third and Hanover Sts.
Phone 513

IS SHE AILING?

Bring her in for a check-up now. We'll fix her up with genuine IH parts that will make her like new. Seriously, don't neglect to get your tractor in shape for work next season. Let us put your name on our advance service schedule now, to save you time and delays. Thank you.
McCORMICK-DEERING MACHINES
PARTS AND SERVICE
CARL N. DU[illegible]
Benjamin Franklin H[illegible]

MINNEAPOLIS—MOLINE
Sales and Service
Tractors & Farm Machinery
New Holland Farm Machinery Also Used Farm Machinery Quaker State Oils. See Us for Your Needs.
H. T. BUCKWALTER
RD No. 1, POTTSTOWN, PA.
PHONE 532-R-4. BOX 266

WAYNE FEEDS
For Every Need
They Are Triple Tested for I. Q.
(Ingredient Quality)
I. Q. protects you against inferior feeds and this is so very important today.
Wayne Egg Mash and Scratch Feed in Fancy Print Bags
—BRING US YOUR PROBLEMS—
DOG FEED
Meal, Crumbs, Blox, Bones, Kibble, Canned
Home-Made Brooms
PIGEON FEED
LAWN SEEDS
POULTRY EQUIPMENT AND REMEDIES
RITE-WAY MILKING MACHINE
WATER HEATERS and WASHING TANKS
ROLL ROOFING
ASPHALT SHINGLES
ROOF COATINGS
Nationally Advertised GLIDDEN PAINTS
Including SPREAD—a Water-Thin Paint
SUNSHINE
FEED STORE
York and Walnut Sts.
Phone 1566 or 3829

H. B. KRATZ & SONS
Phone 2331 Schwenkville
— Manufacturer of —
IDEAL
Growing Mash — Laying Feed
Scratch Feed — Dairy Feed
Hog Feed

BE A CHAMPION

Feeding livestock, milking, pitching hay and other farm chores help train young folks to be competent farmers. We like to help too, whenever we can with friendly suggestions and with credit.
No matter how young you are, don't hesitate to consider us as your bank.
CITIZENS NATIONAL BANK AND TRUST COMPANY
High and Franklin Sts., Pottstown
Member Federal Deposit Insurance Corporation

Poultry Feed
Dairy Feed
Grain
Poultry Equipment & Brooder Stoves, Poultry Litter and Poultry Remedies
WELLS & SON
FEED—LUMBER—COAL
PARKERFORD Phone Linfield 2741

SPRING POULTRY SUPPLIES
EQUIP YOUR BROODER WITH A BEACON THERMOSTAT WAFER AND FEEL SAFE
Raise Chicks the Sanitary Way—50-CHICK ELECTRIC BATTERY BROODER Holds 50 for 5 Weeks at a Small Cost
Full Line BEACON & BUCKEYE FEEDERS and FOUNTAINS From Chick to Range Size
ELECTRIC WATER HEATERS
EGG SCALES
Full Line CONKEY'S POULTRY REMEDIES
We are now able to supply CONKEY'S COMPLETE DOG FOOD in cube and meal form, containing CONKEY'S Y.O. POWDER and LIVER MEAL.
VAN BUSKIRK & BRO.
218 HIGH ST., POTTSTOWN
NEXT TO HIPPODROME

Chicks "DO WELL" ON

BUCKWALTER'S
CHICK STARTER* WITH M-V
Fortified with M-V (Methio-Vite), this is a quality feed that fits in with your program of proper care and good management — a feed you can rely [illegible] raising your chicks. It's clean, who[illegible] tains sensational M-V, provid[illegible] vitamins, proteins and essen[illegible] [illegible] fast, vigorous grow[illegible] and approved [illegible] M-V (Methi[illegible]

16 x 6.00
16 x 7.00
15 x 6 50
15 x 7.00
TRUCK SIZES
16 x 6.00
16 x 6.50
KRAUSE & LUDWICK
DeSoto & Plymouth Distributors
Third and Hanover Streets
Phone 664

[illegible] off [illegible] and ceilings, [illegible] Old [illegible] house [illegible] tate. Needs [illegible] th the ex- [illegible] s. The ideal Reasonably
[illegible] in all parts
[illegible] losed Monday
[illegible] C. ALLEN
[illegible] E. [illegible] St. 2455-M

[illegible] splendid [illegible] Near GILBER[illegible] acres, stone Colonial [illegible] rms., electric, excellent splendid environment, wonderful possibilities for that [illegible] in the country
Near Town—100 Acres, house, 10 rooms, conv., barn and outbldgs., land suitable for bldg lots Priced to sell.
Will help finance any property on our most complete list of exceptional values.
JAMES J. MOORE
REALTOR
Phone Boyertown 500
Gilbertsville, Penna.

[illegible] wheelbarrow [illegible] and many [illegible] mentioned.
Sale to st[illegible] sharp.
Conditions by
CLARENCE [illegible]
EDWIN KNISS
Executors of
IRVIN G. SHANER, Dec'd.
C. R. Heydt, Auct.
W. M. Yerger,
R. F. Kemp, Clerks

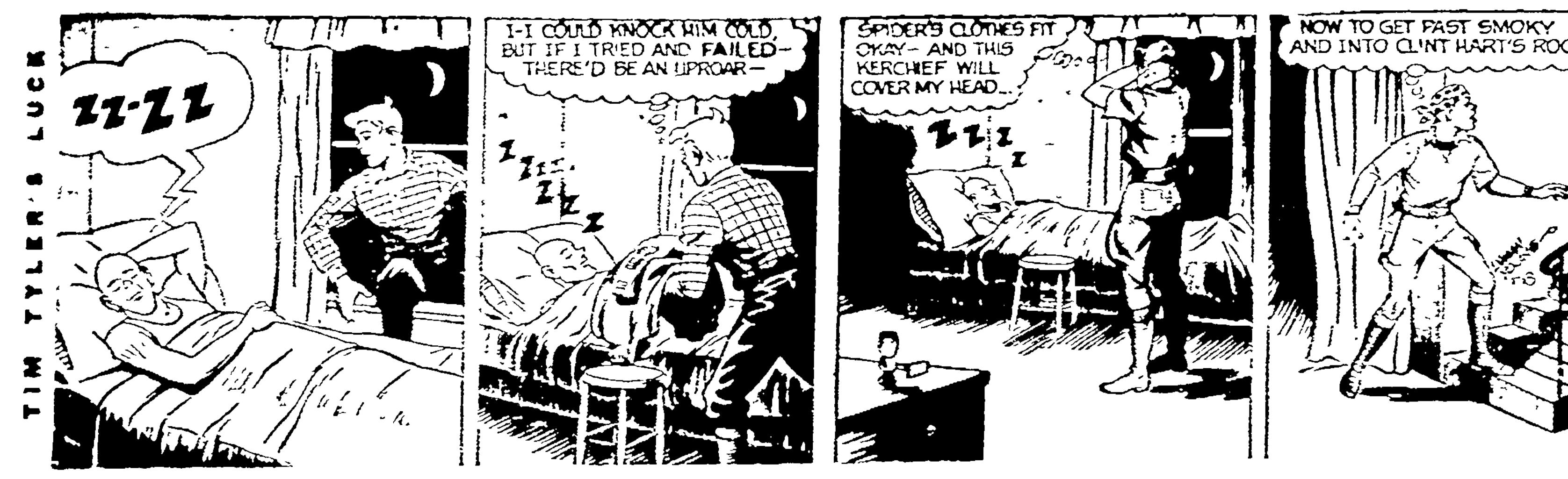

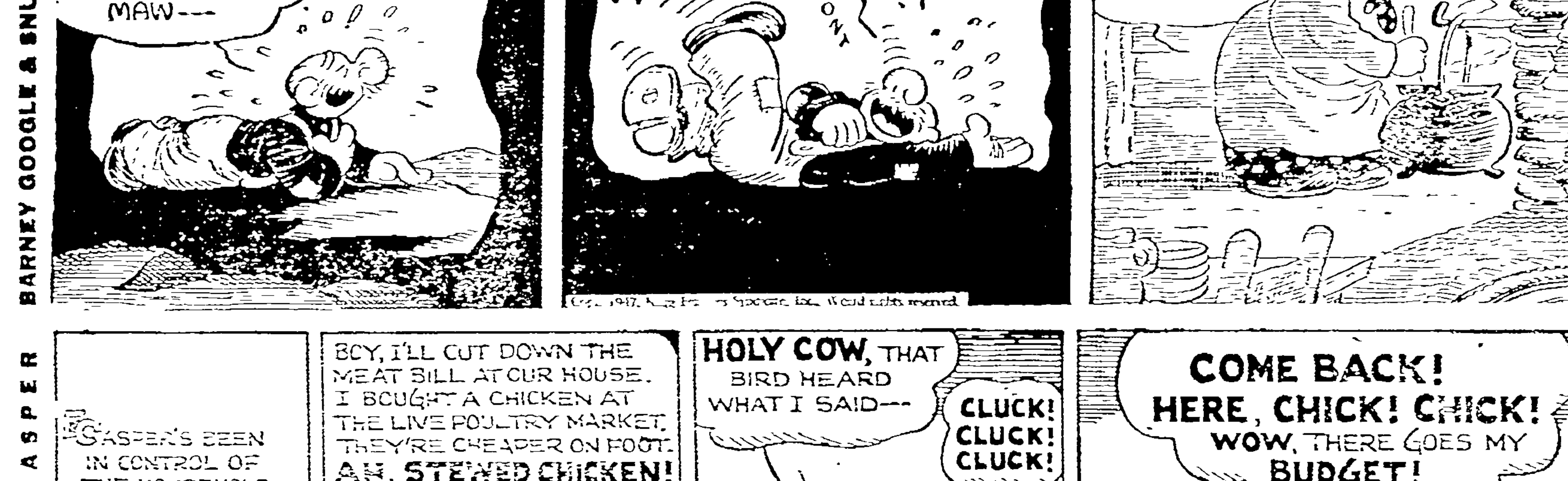

POTTSTOWN MERCURY
Classified Advertisements

Phone 2263 for ad-taker

Classified deadline 8 p. m. No ads accepted after 8 p. m. for next day's issue.

Lost, In Memoriam, Situations Wanted and Coal & Wood ads must be paid for in advance

Errors in Classified Ads should be reported immediately. The Mercury will not be responsible for more than one incorrect insertion.

Phone 2263

THE MERCURY is a member of the Association of Newspaper Classified Advertising Managers which includes leading newspapers throughout the country and has for one of its aims the elimination of fraudulent and misleading classified advertising. The Mercury as well as every other member of the Association endeavors to print only truthful classified advertisements and will appreciate having its attention called to any advertisement not conforming to the highest standard of honesty.

ANNOUNCEMENTS

Deaths 1

CUSTER — At Red Hill, Pa., on Wednesday, Jan 15, 1947, Abram L. Custer, husband of the late Rebecca Custer, aged 85 years. Relatives and friends are invited to funeral services at the White Memorial Home, Parkerford, on Sunday at 2 p. m. Interment Oak Grove cemetery. Friends may call Saturday evening 7 to 9. Please omit flowers. (White)

IANNUZZI—On Friday, Jan. 17, 1947 Bennie Iannuzzi, aged 60 years. Relatives and friends are invited to service from Holy Trinity Russian Orthodox church, Pottstown, on Wednesday, at 9.30 a. m. Interment Mt. Zion cemetery. Friends may call Tuesday evening 7 to 8.30 at Houck's Funeral Home, 112 N. Washington St. (Houck)

KNAUER—In Warwick, Pa on Wednesday, Jan 15, 1947, Kezzie M. Knauer, aged 74. Relatives and friends are invited to attend the services at Pine Swamp Evangelical church Saturday at 2 p. m. Interment in adjoining cemetery. Friends may call at the residence in Warwick Friday evening 7 to 9. (Mauger)

KRAFSCIK (KRAUSE)—On Wednesday, Jan 15, 1947, John A. Krafscik, husband of Mary (Franko) Krafscik. Relatives and friends and members of the Jednota Society are invited to the services from his late residence at 379 South St. Monday at 9.15 a. m. Requiem high mass will be celebrated in Holy Trinity Catholic church at 10 a. m. Interment Holy Trinity cemetery. Stowe Friends may call at his late residence Sunday evening from 7 to 9 (Fleischmann)

RUSSELL—On Tuesday, Jan 14, 1947 Blanche May (Evans) Russell, wife of Lewis D Russell, aged 65 years. Relatives and friends are invited to the service in the funeral parlors of Wesley O Harley, 404 High St on Saturday at 2 p. m. Interment Edgewood cemetery. Friends may call Friday evening 7 to 8.30. (Harley)

SCHANLEY—On Wednesday, Jan. 15 1947 Minerva L (nee Umstead) Schanley, wife of the late Jefferson Schanley, aged 88 years. Relatives and friends are invited to the service from Houck's Funeral Home 112 N. Washington St. Tuesday at 2 p. m. Interment in Christ Lutheran cemetery, Nantic Friends may call Sunday evening 7 to 8.30 (Houck)

THE MERCURY'S CLASSIFIED ADVERTISING SECTION CLOSES AT 8 P. M.

ANNOUNCEMENTS

Deaths 1

McFARLAN—At Coventryville, on Tuesday, Jan. 14, 1947, Florence Estella, wife of Earl S. McFarlan, aged 57 years. Relatives and friends are invited to funeral services at the White Memorial Home, Parkerford, on Saturday at 2 p. m. Interment Coventryville Methodist cemetery. Friends will be received at the memorial home Friday evening 7.30 to 9.30. (White)

Card of Thanks 2

GROFF

The family of the late Sam M. (nee Grander) Groff wishes to thank the kind neighbors and friends for the assistance and sympathy, floral tributes and use of cars offered during their recent bereavement.

Funeral Directors 6

BERNARD J. KOPICKI
Funeral Director
210 N. York St., Pottstown
Phone 2308

White Memorial Home
Phone Linfield 3351

Personals 7

DAYTONA BEACH, FLA — Know route, stops. Can take 2. Leaving Sunday Phone 3369 R Crouse

RUTH FIRING EMERY
Spencer Corsetiere Phone 139-M. or 872-M 30 E Third St

Good Things to Eat 8-A

DO YOU WANT TREE RIPENED ORANGES? $4 per bushel at your door. Direct from my groves Paul G. Crouse, DeLand, Fla., or Phone 3369-R. 213 Rosedale Drive

Strayed, Lost, Found 10

LOST—Fox Terrier, male, house pet, all white—1 black and 1 white ear Phone 1130 W 904 Queen street.

LOST —. Black and white stone bracelet joined with gold links, Monday night bet. 7.15 and 7.45, either inside or close to Sen or High school. Reward. Virginia Evans, Citizen's National Bank

FOUND—Small black and white fox terrier. Apply to Mr. Linderman at the Hudson garage, East High street.

AUTOMOTIVE

Automobiles for Sale 11

1941 Chrysler "6" Brougham; excellent condition. 7 Diamond Court

1941 PLYMOUTH 5 Pass Coupe, 1940 Pontiac 2-Dr. Sedan; 1937 Plymouth 2 Dr. Sedan, 1936 Ford 2 Dr. Tr Sedan. 1936 Chrysler 8 Sedan Some more good cars and trucks 3-Speed parts and tires. Will buy for cash all kinds of cars and trucks. Also wrecked cars. C. W. HUNSBERGER, GREEN LANE

1939 Buick Sedan, model 40 special. 206 Mintzer street. Phone 6028-M.

1934 Plymouth 2-dr Sedan, good tires, good condition Terms cash. Phone Birdsboro 24219.

1937 Chrysler 2-dr Sedan, good rubber and paint Radio and heater. A good car at a fair price. Zenith Auto Radio . . . . $19 Auto H. Water Heater........$10 Both O K 80 W. 5th St Phone 2269

1941 Ford Tudor Sedan, good condition. Phone 1620 J.

1941 Pontiac "6" Super Streamliner, equipped with radio and 2 heaters, 2 spotlights and other extras A beauty and in good condition. 1938 Hudson "6" Sedan, R & I, 4 new tires, good condition. S Risso, on Baily Rd., ¼ mile W of rte 663 above Pleasant Run. Any evening and all day Sunday

1937 Packard Sedan, radio, running order—$150 23 Grosstown Road, Stowe

1937 Plymouth Sedan, good condition $350 Phone 586

1936 Chev Coupe stand motor overhauled, heater, good cond H. Lincoln, 229 Yost Ave, S Ctr. Ph Roysfd 593-W after 4 p m

TODAY'S Crossword Puzzle

ACROSS
1 Drop bait gently
4 Often (poet.)
7. Dishonor
9 Raises
12 A kind of fabric
13 Proofreader's mark
14 Enclose in a case
16 Anglo-Indian weight
17 A charge for services
18 Portion of a curved line
20 Neuter pronoun
21 Former name of Chios
22 Hail!
23 Forbidden
26 Entitles
28 To be in debt
29 For fear that
31 Rough lava
32 High (mus.)
33 Not good
36 Place obliquely
39 Parrot (New Zea.)
41 Trend
43 Kind of cap
44 Breathe noisily in sleep
45 City in England
46 Place
47 Conclude

DOWN
1. Move merrily
2 On the ocean
3 Seaport city (NW Fla.)
4 Grampus
5 Accomplishment
6 Edible rootstock
7 Arabic letter
8 Twining stem
10 To live
11. Bodies politic
15. Silkworm
19. Policeman
21. Therefore
22. Part of "to be"
23. Browns, as bread
24 To arouse from sleep
25 Exist
27 Close to
30 Antlered animal
33 Disclosed
34 Mimicked
35. Specks
37. Biblical name
38 Displayed
40. Sharp
42 Soak flax

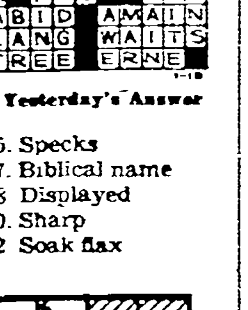

Yesterday's Answer

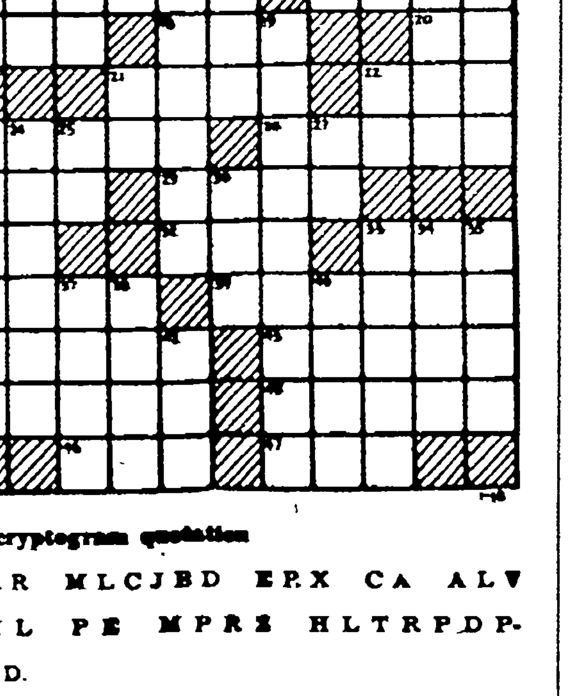

CRYPTOQUOTE—A cryptogram quotation

ZP WPA CRR MLCJBD EPX CA ALV BVJV APNML PE MPRE HLTRPDP-HLX ? — UVCAD.

Yesterday's Cryptoquote: GOOD SENSE MUST BE THE CERTAIN STANDARD STILL—OLDHAM.

Distributed by King Features Syndicate, Inc.

RADIO PROGRAMS ON PAGE SIX

AUTOMOTIVE

Automobiles for Sale 11

1937 Chevrolet Deluxe Sedan, good condition 740 N. Hanover St. Phone 3635-M.

40 Chev. Sedan, excellent cond. R & H., fog lights. 1939 Mercury, perfect, heater, good tires, $850 See REID, 424 Walnut St. eve's or Sun. Phone 3671-M

1947 Kaiser Special 4-dr Sedan
1933 Chevrolet 2-door Sedan
Phone 599-M

1937 Chevrolet 4-door Sedan $395. Phone Schwenksville 2528.

1935 Chevrolet Business Coupe, A-1 condition, new tires, R & H. Must be seen to be appreciated. 34 Howard Street Stowe

1937 Studebaker 4-door Trunk Sedan, good condition Phone 2...-R

Ford 1942 Super Deluxe 4-door Sedan, 15,000 original miles. Mechanic's car in perfect condition. Private owner 326 Chestnut street after 6:30 p. m.

Chevrolet pick-up truck Good condition S Green. Phone Royersford 272

1941 PLYMOUTH 5 PASS COUPE: Trucks for road and farm use, Pleasure Cars that need some work: Used Parts for many cars Will buy for cash pleasure cars and trucks Also wrecked cars Headquarters for Harleysville Automobile Insurance C W HUNSBERGER, GREEN LANE

GUARANTEED USED CARS — All makes and models WAYNE'S LUNCH, West High St, Stowe.

For Sale—DEPENDABLE DRIVING—Have Your Car Have Your Car Checked and Tuned Up Now
SIDLEY-CHAPLIN, Inc.
Chrysler & Plymouth Sales & Serv
132 High St Phone 171

NOW IS THE TIME TO BUY

Prices Have Dropped— Spring Rush Will Send Prices Up.

42 DeSoto 4-door Sedan
42 Pontiac 4-dr Sedan
41 Chevrolet 2-dr. Sedan
41 Chevrolet 4-dr. Sedan
42 Chevrolet 2-dr. Sedan
38 Studebaker 4-dr. Sedan
37 Oldsmobile 4-dr Sedan
36 Chevrolet 4-dr. Sedan

KING ST. GARAGE
Kaiser—Frazer
Sales and Service
150 King St Phone 1685-W

1946 Nash "600" 4-door, heater, absolutely perfect condition, 7 mo. old 2100 miles. $1750 Ph. 1190-M.

1946 Willys Jeep and Trailer, low mileage excellent condition. Richards, Pottstown Landing. Phone 3149-W

1935 Chevrolet 2-door Sedan heater, 260 Walnut street rear after 12 noon

1938 Packard 4-dr Sedan. In good condition. 250 Chestnut St

STATE AUTO INSPECTION
is NOW on
Complete Automobile Service on all make cars
POTTSTOWN AUTOMOBILE CO.
Buick Sales & Service
1432 High St Phone 2089-W.

See Your
PONTIAC DEALER
for a safe deal in Safe used Cars
Repairing, Cleaning, Body Work
POTTSTOWN MOTORS Inc
22-24 High St Phone 2460

JEEPS JEEPS
BRAND NEW—READY TO GO
Pick-Up, Car & Tractor
C. C. BICKEL
YOUR WILLYS DEALER
Route 422——Phone 1585

KRAUSE & LUDWICK
DeSoto & Plymouth Distributors
We service all make cars
Expert body and fender repairs
Refinishing—Wheel Alignment
25 Years at
Third and Hanover Sts. Phone 664

1933	Chevrolet Convertible	245
1935	Chevrolet Sedan	295
1936	Chevrolet Sedan	335
1936	Chevrolet Pick-up ..	395
1939	Chev Station Wagon.	695
1940	Stake Truck	495
1941	Ford 1-ton	995
1941	Ford Sedan	1050
1941	DeSoto Sedan	1245

CATES & BECKER
216 King St. Phone 621

1938 Plymouth 4-dr Sedan R & H. Joseph K Placido, Star Rt Harmonyville Rd Ph Potts. 705 M

1933 Plymouth 4-Door Sedan, excellent condition. Motor just overhauled Heater and 5 good tires Harry B Burger. RD 1, Perkiomenville Little Road above Ziegerville Call after 4 p m

Trucks and Trailers 12

1938 Chevrolet Panel, good tires, first class condition throughout. $575 Phone Birdsboro 24708.

1939 Fargo Pick-up, new tires, first class condition Phone Boyertown 240-J-4.

1946 Chevrolet Heavy Duty Truck, extra spare tire, high body, driven less than 10 000 miles Pender, 75 N Evans St Phone 1020-W

1939 Ford V-tan Dump Truck 2-speed rear, new 1941 Mercury 95 h. p. motor 326 Beech street Phone 3769-W

Autocar Tractor No. 340, new motor, sleeper cab, 30-ft Fruehauf trailer Wm. Quinley, 900 High street Phone 1248

Ford Truck, 1945, 9000 miles. 158-in. B. 14x8 stake body, $1500 Phone Schwenksville 3478

1945 Ford Cargo Truck—1½ ton. driven 3600 miles. Phone 242-W.

1941 Chevrolet 1½ ton truck, stake body
Dick's Parking S Charlotte St.

AUTO TRAILERS
One-wheel swivel trailers size 44x34½' $59.95. Two-wheel trailers with tires and tubes. 6x4, $143 David-Bradley heavy duty 2-wheel trailers with tires and tubes 60x44 $187.95
SEARS ROEBUCK & CO.
Pottstown

1938 GMC pick-up Truck $445. R F SPATZ, Zieglerville.

1945 Ford V-8 1½ ton, 7:50x20 dual, 153 W. B., 9000 miles. Phone Schwenksville 3478

1935 GMC Truck T-tag stake body Sell or trade Good condition 555 Howard St Stowe

Auto Tires—Parts 13

NEW TIRES
Nearly all sizes—see
M. E. EVANS MOTOR CO.
Packard Sales and Service
928 High St Phone 70

For Genuine Chrysler and Plymouth Parts & Accessories see
SIDLEY - CHAPLIN, Inc.
132 High St Phone 171

Motorcycles—Bicycles 14

BICYCLES—REPAIRS—PARTS
ROBERT R DIENER
King and Washington streets

BICYCLE REPAIRING—PARTS
PRATT BICYCLE SHOP
425 High St. Ph. 3261 — 1307-W.

AUTOMOTIVE

Motorcycles—Bicycles 14

New INDIAN Motorcycles Outboard & Whizzer Bicycle Motors for immediate del. Also Trike... FRANK KISS 13 R... Pa 253

Repairs—Painting 15

For Sale Winter Driving
Let Us Check Your Car Today
Complete Automobile Service
Official Inspection Station
Car Storage Washing—Greasing
KING ST. GARAGE
Kaiser & Frazer Sales & Service
150 King St Phone 1685-W

BRILE BROS BODY SHOP
Body and Fender Repairing, complete Auto Painting, Farmington Ave Route ..., formerly The Pines! Phone 1237-W

Dependable repair ... tune-up service, lubrication ... Ralph E. Hoffman & Son ... N. Franklin

REEVES GARAGE
Cars Painted and Fenders Straightened
Highest Prices Paid for Used Cars
Swamp Pike near New Hanover Phone Pottstown 591-J-3

MAKE IT LOOK LIKE NEW
While our limited supply of good materials lasts we are in a position to refinish that car of yours at a reasonable price. Same dependable workmanship as always. We can take on a few jobs at once
POTTSTOWN AUTO REFINISHING CO
527-29 High St Phone 2...

AUTO RADIATORS
Cleaned, Repaired & Recored
Phillips Radiator Repair Shop, Hanover Street Phone 2235 R.

BUSINESS GUIDE

We Can Do It 18

CABINET MAKER & DESIGNER of modern furniture. Repairing & restoring; Contemporary Shop, 146 Chestnut Pa 3179 R or 2927-W

Septic Tanks, Cesspools and Outhouses Cleaned James O Sachs, RD 1, Collegeville Pa Col 6446.

Ashes Removed and General Dump Truck Hauling S W ENDY, Phone 3281 or Birdsboro 24612.

WASH MACHINES
PARTS, ROLLS and REPAIRS
Guaranteed on all makes, models and spinners. For the benefit of those from out of town, we'll be open Sunday up to 2 p. m. Business line is open to 8:30 p. m. Parts always on hand. For quick service—Phone 3031-J.
ACME MACHINE REPAIR SHOP
724 N Adams St., POTTSTOWN

Sewing Machines, oiled—adjusted. Any make, $2 50 Service in your home Phone Pugetown 32..

BRICK POINTING
Richard For, Box 175 Oaks Pa. Phone Valley Forge 2801

MATTRESSES REBUILT
Cottons—$11 75 to $15 75
Innersprings $16.25 to $20.25
New waterproof Crib Mattress $8 95
KLEEN MATTRESS CO Phone 2677

CESSPOOLS Septic Tanks & Outhouses cleaned Pumping service. FIREWOOD for sale W Dotterer, RD 1, Oley Ph Yellow Hse 94365.

Quick Radio Service
On Any Make—Phone 3830
J Fezell & Son, 32 S8 High St

WASH MACHINE repairs ... all makes Parts, wringer rolls etc. Paul Prior 47 E 2nd street

Shultz Radio Service
114 High street Phone 10 4

Electrical Contractor
All Types of Wiring
Alvin N Linea Ph Pughtown 3813

RADIO & ELECTRIC
Appliance Repairs—BOB RISING
Home Service Center
74 N Charlotte St Phone 593-M.

Refrigeration Service
R R SHIREY Phone 1395 M.

Savage's RADIO Service
All Work Guaranteed
305 N Evans St Potts Ph 3460-J.
306 Main, Royersford Ph 201-W.

UPHOLSTERING and AWNINGS
Reasonable and Reliable
ROWE UPHOLSTERING FACTORY
Phone 555-R-4

Electric Meters Repaired
CHARLES E MELLON
Established 21 Years
25-27 King street Phone 1142-M.

F W WICK
Registered Surveyor
Schwenksville Pa Schwenksville 3321

Varady's Radio & Refrigeration Serv Sales & Serv. Elec Appliances W High Stowe Ph 3730-J.

Cleaning—Dyeing 20

HOFFER'S Rug and Upholstery Cleaning 816 Queen St Phone 316

Heating—Plumbing—Roofing 22

Heating Roofing Plumbing Oil Burner & Stoker Sales & Service A. J ECKER, 144 King St Ph. 1080

PLUMBING & HEATING
Gordon G Hutwine
Phone 1149 R—7-3 Walnut St

Moving—Storage 25

HAULING and MOVING
Elmer Linsenbigler
311 South street — Phone 1306

J O YERGEY
Dependable Furniture Movings
Storage rooms for household goods
Phone 512 757 N Charlotte St.

Padded Van Service Movings
HARRY E. HERPST
464 N Evans St Phone 947

We Do MOVINGS
Prosser Furniture Co
N State St Phone 1146

Painting—Papering 26

NOTICE—Call DeLong for Painting and Paperhanging at reduced prices Ph 222-R-12 after 5 p m.

TOM EVANS & SON
Painting and Paperhanging
Phone 3671 R—Estimates Given

PAINTING and PAPERHANGING
STANLEY C ANTRIM
3 E 2nd St Ph 1442 or 1069-J.

PAINTING and PAPERHANGING
ABE YERGER
115 Rowland St Phone 2371-W.

PAINTING PAPERHANGING
DAVIS, 107 High St Phone 2244

W. S. ANTRIM & SON
Painting, Paperhanging and Decorating. Also Building Glass. Phone 3656-R or Phone 3161-W. Shop — 252 North York street.

Painting and Paperhanging
CLYDE H KNERR
911 South St Phone 1110-R

PAINTING and PAPERHANGING
Marvin Temolin
Douglassville Ph Birdsboro 24587

EMERSON L KIRLIN
Paperhanging my Specialty
Phone 2662 for estimate

EMPLOYMENT

Help Wanted—Female 32

Young refined girl as mother's helper—light work. Live in on farm with modern conveniences. Address Mercury Box U-15.

Single man to work on large dairy farm. Good wages and fine living quarters. Address Mercury Box U-16

STENOGRAPHER
And Switchboard Operator. Write fully giving references, qualifications and experience to Mercury Box T-123

WAITRESS
Experienced, must be 21, hours 5 p. m. to 1 a. m. No Sunday work.
SHULER HOUSE

NewspaperARCHIVE®

TIM TYLER'S LUCK

MUGGS McGINNIS

BRICK BRADFORD

ETTA KETT

BIG SISTER

BARNEY GOOGLE & SNUFFY SMITH

TOOTS AND CASPER

MICKY MOUSE

POTTSTOWN MERCURY
Classified
Advertisements
Phone 2263 for ad-taker
Classified deadline 8 p. m.
No ads accepted after 8 p. m for next day's issue.

Lost, In Memoriam, Situations Wanted and Coal & Wood ads must be paid for in advance.

Errors in Classified Ads should be reported immediately The Mercury will not be responsible for more than one incorrect insertion.
Phone 2263

THE MERCURY is a member of the Association of Newspaper Classified Advertising Managers which includes leading newspapers throughout the country and has for one of its aims the elimination of fraudulent and misleading classified advertising. The Mercury as well as every other member of the Association endeavors to print only truthful classified advertisements and will appreciate having its attention called to any advertisement not conforming to the highest standard of honesty.

ANNOUNCEMENTS

Deaths 1

CUSTER — At Red Hill, Pa., on Wednesday, Jan. 15, 1947, Abram L. Custer, husband of the late Rebecca Custer, aged 85 years. Relatives and friends are invited to funeral services at the White Memorial Home, Parkerford, on Sunday at 2 p. m. Interment Oak Grove cemetery. Friends may call Saturday evening 7 to 9. Please omit flowers. (White)

IANNUZZI — On Friday, Jan. 17, 1947, Bennie Iannuzzi, aged 60 years. Relatives and friends are invited to service from Holy Trinity Russian Orthodox church, Pottstown, on Wednesday at 9:30 a. m. Interment Mt. Zion cemetery. Friends may call Tuesday evening 7 to 8:30 at Houck's Funeral Home, 112 N. Washington St. (Houck)

KNAUER—In Warwick, Pa. on Wednesday, Jan. 15, 1947, Kezzie M. Knauer, aged 74. Relatives and friends are invited to attend the services at Pine Swamp Evangelical church Saturday at 2 p. m. Interment in adjoining cemetery. Friends may call at the residence in Warwick Friday evening 7 to 9. (Mauger)

KRAFSCIK (KRAUSE)—On Wednesday, Jan. 15, 1947, John A. Krafscik, husband of Mary (Franko) Krafscik. Relatives and friends and members of the Jednota Society are invited to the services from his late residence at 379 South St. Monday at 9:15 a. m. Requiem high mass will be celebrated in Holy Trinity Catholic church at 10 a. m. Interment Holy Trinity cemetery, Stowe. Friends may call at his late residence Sunday evening from 7 to 9. (Fleischmann)

RUSSELL—On Tuesday, Jan. 14, 1947, Blanche May (Evans) Russell, wife of Lewis D. Russell, aged 65 years. Relatives and friends are invited to the service in the funeral parlors of Wesley O. Harley, 404 High St. on Saturday at 2 p. m. Interment Edgewood cemetery. Friends may call Friday evening 7 to 8:30. (Harley)

SCHANLEY—On Wednesday, Jan. 15, 1947, Minerva L. (nee Umstead) Schanley, wife of the late Jefferson Schanley, aged 88 years. Relatives and friends are invited to the service from Houck's Funeral Home, 112 N. Washington St., Tuesday at 2 p. m. Interment in Christ Lutheran cemetery, Niantic. Friends may call Sunday evening 7 to 8:30. (Houck)

THE MERCURY'S CLASSIFIED ADVERTISING SECTION CLOSES AT 8 P. M.

ANNOUNCEMENTS

Deaths 1

McFARLAN—At Coventryville, on Tuesday, Jan. 14, 1947, Florence Estella, wife of Earl S. McFarlan, aged 57 years. Relatives and friends are invited to funeral services at the White Memorial Home, Parkerford, on Saturday at 2 p. m. Interment Coventryville Methodist cemetery Friends will be received at the memorial home Friday evening 7:30 to 9:30. (White)

Card of Thanks 2

GROFF

The family of the late Sara M. (nee Gnander) Groff wishes to thank the kind neighbors and friends for the assistance and sympathy, floral tributes and use of cars offered during their recent bereavement.

Funeral Directors 5

BERNARD J. KOPICKI
Funeral Director
210 N. York St., Pottstown
Phone 2808

White Memorial Home
Phone Linfield 3351

Personals 7

DAYTONA BEACH, FLA. — Know route, stops. Can take 2. Leaving Sunday. Phone 3369-R. Crouse.

RUTH FIRING EMERY
Spencer Corsetiere Phone 139-M or 872-M 30 E. Third St.

Good Things to Eat 8-A

DO YOU WANT TREE RIPENED ORANGES? $4 per bushel at your door. Direct from my groves. Paul G. Crouse, DeLand, Fla., or Phone 3369-R. 218 Rosedale Drive.

Strayed, Lost, Found 10

LOST—Fox Terrier, male, house pet, all white—1 black and 1 white ear. Phone 1130-W. 904 Queen street.

LOST —, Black and white stone bracelet joined with gold links, Monday night bet. 7:15 and 7:45, either inside or close to Senior High school. Reward. Virginia Evans, Citizen's National Bank.

FOUND—Small black and white fox terrier. Apply to Mr. Linderman at the Hudson gara e, East High street.

AUTOMOTIVE

Automobiles for Sale 11

1941 Chrysler "6" Brougham; excellent condition. 7 Diamond Court.

1941 PLYMOUTH 5 Pass. Coupe; 1940 Pontiac 2-Dr. Sedan; 1937 Plymouth 2 Dr. Sedan; 1936 Ford 2 Dr. Tr. Sedan; 1936 Chrysler 8 Sedan. Some more good cars and trucks. Used parts and tires. Will buy for cash all kinds of cars and trucks. Also wrecked cars. C. W. HUNSBERGER, GREEN LANE.

1939 Buick Sedan, model 40 special. 236 Mintzer street. Phone 6028-M.

1934 Plymouth 2-dr. Sedan, good tires, good condition. Terms cash. Phone Birdsboro 24219.

1937 Chrysler 2-dr. Sedan, good rubber and paint. Radio and heater. A good car at a fair price. Zenith Auto Radio .....$19 Auto H. Water Heater.....$10 Both O. K. 80 W. 5th St. Phone 2269

1941 Ford Tudor Sedan, good condition. Phone 1620-J.

1941 Pontiac "6" Super Streamliner, equipped with radio and 2 heaters, 2 spotlights and other extras. A beauty and in good condition. 1938 Hudson "6" Sedan, R. & I., 4 new tires, good condition. S. Risko, on Bally Rd., ½ mile W. of rte. 663 above Pleasant Run. Any evening and all day Sunday.

1937 Packard Sedan, radio, running order—$150. 23 Grosstown Road, Stowe.

1937 Plymouth Sedan, good condition, $350. Phone 586.

1936 Chev. Coupe, stand., motor overhauled; heater, good cond. H. Lincoln, 229 Yost Ave., S. City. Ph. Roy'sf'd 598-W after 4 p. m.

TODAY'S Crossword Puzzle

ACROSS
1. Drop bait gently
4. Often (poet.)
7. Dishonor
9. Raises
12. A kind of fabric
13. Proofreader's mark
14. Enclose in a case
16. Anglo-Indian weight
17. A charge for services
18. Portion of a curved line
20. Neuter pronoun
21. Former name of Chios
22. Hail!
23. Forbidden
26. Entitles
28. To be in debt
29. For fear that
31. Rough lava
32. High (mus.)
33. Not good
36. Place obliquely
39. Parrot (New Zea.)
41. Trend
43. Kind of cap
44. Breathe noisily in sleep
45. City in England
46. Place
47. Conclude

DOWN
1. Move merrily
2. On the ocean
3. Seaport city (NW Fla.)
4. Grampus
5. Accomplishment
6. Edible rootstock
7. Arabic letter
8. Twining stem
10. To live
11. Bodies politic
15. Silkworm
19. Policeman
21. Therefore
22. Part of "to be"
23. Browns, as bread
24. To arouse from sleep
25. Exist
27. Close to
30. Antlered animal
33. Disclosed
34. Mimicked
35. Specks
37. Biblical name
38. Displayed
40. Sharp
42. Soak flax

Yesterday's Answer

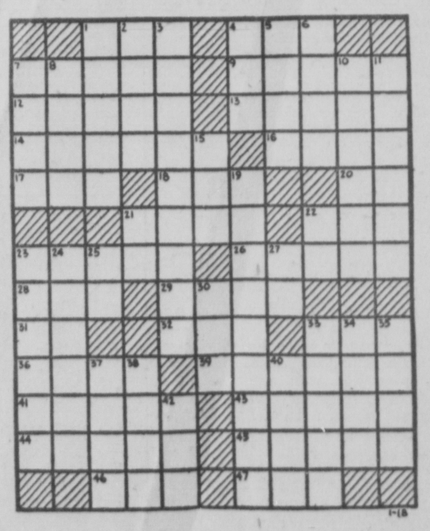

CRYPTOQUOTE—A cryptogram quotation

ZP WPA CRR MLCJBD ERX CA ALV BVJV APNML PE MPRZ HLTRPDP-HLX? — UVCAD.

Yesterday's Cryptoquote: GOOD SENSE MUST BE THE CERTAIN STANDARD STILL—OLDHAM.

Distributed by King Features Syndicate, Inc.

RADIO PROGRAMS ON PAGE SIX

AUTOMOTIVE

Automobiles for Sale 11

1937 Chevrolet Deluxe Sedan, good condition. 740 N. Hanover St. Phone 3635-M.

40 Chev. Sedan, excellent cond. R. & H., fog lights. 1939 Mercury, perfect, heater, good tires, $850. See REID, 434 Walnut St. eve's or Sun. Phone 3671-M.

1947 Kaiser Special 4-dr. Sedan 1938 Chevrolet 2-door Sedan Phone 509-M.

1937 Chevrolet 4-door Sedan $395. Phone Schwenkville 2528.

1935 Chevrolet Business Coupe, A-1 condition, new tires, R & H. Must be seen to be appreciated. 34 Howard street, Stowe.

1937 Studebaker 4-door Trunk Sedan, good condition. Phone 2888-R.

Ford 1942 Super Deluxe 4-door Sedan, 19,000 original miles. Mechanic's car in perfect condition. Private owner. 356 Chestnut street after 6:30 p. m.

Chevrolet pick-up truck. Good condition. S. Green, Phone Royersford 272.

1941 PLYMOUTH 5 PASS COUPE; Trucks for road and farm use; Pleasure Cars that need some work; Used Parts for many cars. Will buy for cash pleasure cars and trucks. Also wrecked cars. Headquarters for Harleysville Automobile Insurance. C. W. HUNSBERGER, GREEN LANE.

GUARANTEED USED CARS — All makes and models WAYNE'S LUNCH, West High St., Stowe.

For Safe—DEPENDABLE DRIVING—Have Your Car Have Your Car Checked and Tuned-Up Now
SIDLEY-CHAPLIN, Inc.
Chrysler & Plymouth Sales & Serv
132 High St. Phone 171

NOW IS THE TIME TO BUY
Prices Have Dropped—Spring Rush Will Send Prices Up.

42 DeSoto 4-door Sedan
42 Pontiac 4-dr. Sedan
41 Chevrolet 2-dr. Sedan
41 Chevrolet 4-dr. Sedan
42 Chevrolet 2-dr. Sedan
38 Studebaker 4-dr. Sedan
37 Oldsmobile 4-dr. Sedan
36 Chevrolet 4-dr. Sedan

KING ST. GARAGE
Kaiser—Frazer
Sales and Service
150 King St. Phone 1885-W.

1946 Nash "600" 4-door, heater, absolutely perfect condition, 1 mo. old. 2100 miles, $1750. Ph. 1190-M.

1946 Willys Jeep and Trailer, low mileage, excellent condition. Richards, Pottstown Landing. Phone 3149-W.

1935 Chevrolet 2-door Sedan, heater. 260 Walnut street rear after 12 noon.

1938 Packard 4-dr. Sedan. In good condition. 253 Chestnut St.

STATE AUTO INSPECTION
is NOW on
Complete Automobile Service on all make cars
POTTSTOWN AUTOMOBILE CO.
Buick Sales & Service
1432 High St. Phone 2089-W.

See Your
PONTIAC DEALER
for a sale deal in Safe Used Cars
Repairing, Cleaning, Body Work
POTTSTOWN MOTORS, Inc.
22-24 High St. Phone 2460

JEEPS JEEPS
BRAND NEW—READY TO GO
Pick-Up, Car & Tractor
C. C. BICKEL
YOUR WILLYS DEALER
Route 422——Phone 1685

KRAUSE & LUDWICK
DeSoto & Plymouth Distributors
We service all make cars
Expert body and fender repairs
Refinishing—Wheel Alignment
25 Years at
Third and Hanover Sts. Phone 664

1933 Chevrolet Convertible	245
1935 Chevrolet Sedan	295
1936 Chevrolet Sedan	395
1936 Chevrolet Pick-up	395
1939 Chev. Station Wawon.	695
1940 Stake Truck	495
1941 Ford 1-ton	995
1941 Ford Sedan	1050
1941 DeSoto Sedan	1245

CATES & BECKER
216 King St. Phone 621

1938 Plymouth 4-dr. Sedan. R & H. Joseph K. Placido, Star Rt. Harmonyville Rd. Ph. Potts. 706-M.

1933 Plymouth 4-Door Sedan, excellent condition. Motor just overhauled. Heater and 5 good tires. Harry B. Burger, RD 1, Perkiomenville. Little Road above Zieglerville. Call after 4 p. m.

Trucks and Trailers 12

1938 Chevrolet Panel, good tires, first class condition throughout, $575. Phone Birdsboro 24708.

1929 Essex Pick-up, new tires, first class condition. Phone Boyertown 248-J-4.

1946 Chevrolet Heavy Duty Truck, extra spare tire, high body, driven less than 10,000 miles. Pender, 75 N. Evans St. Phone 1020-W.

1939 Ford V-tag Dump Truck, 2-speed rear; new 1941 Mercury 95 h. p. motor 326 Beech street. Phone 3769-W.

Autocar Tractor No. 340, new motor, sleeper cab, 30-ft. Freuhauf trailer Wm. Quinley, 900 High street. Phone 1248.

Ford Truck, 1945, 9000 miles, 158-in. B., 14x8 stake body, $1500. Phone Schwenkville 3478.

1945 Ford Cargo Truck—1½ ton, driven 3000 miles. Phone 242-W.

1941 Chevrolet 1½ ton truck, stake body. Dick's Parking, S. Charlotte St.

AUTO TRAILERS
One-wheel swivel trailers, size 4½x3½', $59.95. Two-wheel trailers with tires and tubes, 6x4, $143. David-Bradley heavy duty 2-wheel trailers with tires and tubes, 8x4½ $187.95.
SEARS ROEBUCK & CO.
Pottstown.

1938 GMC pick-up Truck $445. R. F. SPATZ, Zeiglerville.

1945 Ford V-8 1½ ton, 7:50x20 dual, 158 W. B., 9000 miles. Phone Schwenkville 3478.

1935 G M C. Truck T-tag, stake body Sell or trade Good condition 555 Howard St., Stowe

Auto Tires—Parts 13

NEW TIRES
Nearly all sizes—see
M. E EVANS MOTOR CO.
Packard Sales and Service
928 High St Phone 70

For Genuine Chrysler and Plymouth Parts & Accessories see
SIDLEY - CHAPLIN, Inc.
132 High St Phone 171

Motorcycles—Bicycles 14

BICYCLES—REPAIRS—PARTS
ROBERT R. DIENER
King and Washington streets.

BICYCLE REPAIRING—PARTS
PRATT BICYCLE SHOP
425 High St. Ph. 3261 — 1307-W.

AUTOMOTIVE

Motorcycles—Bicycles 14

New INDIAN Motorcycles. Outboard & Whizzer Bicycle Motors for immed. del. Also Tricycles. FRANK KISS, 18 High St Ph 833

Repairing Painting 15

For Safe Winter Driving
Let Us Check Your Car Today
Complete Automotive Service
Official Inspection Station
Car Storage—Washing—Greasing
KING ST. GARAGE
Kaiser & Frazer Sales & Service
150 King St. Phone 1885-W.

BRILE BROS BODY SHOP
Body and Fender Repairing, complete Auto Refinishing Farmington Ave. Route 100 (Formerly The Pines) Phone 2897-W

Dependable general auto repairing, ignition work, tune-up service, lubrication. Phone 419. Frank E. Hoffman & Son, 316 N Franklin.

REEVES GARAGE
Cars Painted and Fenders Straightened
Highest Prices Paid for Used Cars
Swamp Pike near New Hanover
Phone Pottstown 551-J-3.

MAKE IT LOOK LIKE NEW
While our limited supply of good materials last we are in a position to refinish that car of yours at a reasonable price. Same dependable workmanship as always. We can take on a few jobs at once.
POTTSTOWN AUTO REFINISHING CO.
927-33 High St. Phone 2552

AUTO RADIATORS
Cleaned, Repaired & Recored.
Phillips Radiator Repair Shop, Hanover Heights. Phone 2285-R.

BUSINESS GUIDE

We Can Do It 18

CABINET MAKER & DESIGNER of modern furniture. Repairing & restoring. Contemporary Shop, 146 Ch'tnut. Ph. 3470-R or 3937-W

Septic Tanks, Cesspools and Outhouses Cleaned. James O. Sacks, RD 1, Collegeville. Ph. Col. 6446.

Ashes Removed and General Dump Truck Hauling. S. W. ENDY. Phone 3281 or Birdsboro 24613.

WASH MACHINES
PARTS, ROLLS and REPAIRS
Guaranteed on all makes, models and spinners. For the benefit of those from out of town, we'll be open Sunday up to 2 p. m. Business line is open to 8:30 p. m. Parts always on hand. For quick service—Phone 3881-J.
ACME MACHINE REPAIR SHOP
724 N. Adams St., POTTSTOWN

Sewing Machines oiled—adjusted. Any make, $2.50. Service in your home. Phone Pughtown 3386.

BRICK POINTING
Richard Fox, Box 175, Oaks, Pa. Phone Valley Forge 5801

MATTRESSES REBUILT
Cottons—$11.75 to $15.75
Innersprings $16.25 to $20.25
New waterproof Crib Mattress $8.95
KLEEN MATTRESS CO. Phone 2677

CESSPOOLS, Septic Tanks & Outhouses cleaned. Pumping service. FIREWOOD for sale. W. Dotterer, RD 1, Oley. Ph. Yellow Hse 94365.

Quick Radio Service
On Any Make—Phone 3830
J. Fegely & Son, 32-38 High St.

WASH MACHINE repairs to all makes. Parts, wringer rolls, etc. Paul Prior, 41 E. 2nd street.

Shultz Radio Service
1114 High street. Phone 1014

Electrical Contractor
All Types of Wiring
Alvin N. Lynch. Ph. Pughtown 3813

RADIO & ELECTRIC
Appliance Repairs—BOB RISING
Home Service Center
74 N. Charlotte St. Phone 508-M.

Refrigeration Service
R. R. SHIREY Phone 1895-M.

Savage's RADIO Service
All Work Guaranteed
305 N. Evans St. Potts. Ph. 3460-J.
306 Main, Royersford. Ph. 201-W.

UPHOLSTERING and AWNINGS
Reasonable and Reliable
ROWE UPHOLSTERING FACTORY
Phone 555-R-4.

Electric Motors Repaired
CHARLES E. MELLON
Established 27 Years
25-27 King street. Phone 1142-M.

F. W. WACK
Registered Surveyor
Schwenkville. Ph. Schwenkv'e 3321

Varady's Radio & Refrigeration Serv. Sales & Serv. Elec. Appliances. W. High, Stowe. Ph. 3730-J.

Cleaning—Dyeing 20

HOFFER'S Rug and Upholstery Cleaning. 816 Queen St. Phone 316

Heating—Plumbing—Roofing 22

Heating Roofing Plumbing
Oil Burner & Stoker Sales & Service
A. J. ECKER, 144 King St. Ph. 1080

PLUMBING & HEATING
Gordon G. Hiltwine
Phone 1149-R—743 Walnut St.

Moving—Storage 25

HAULING and MOVING
Elmer Linsenbigler
311 South street — Phone 1306

J. O. YERGEY
Dependable Furniture Movings
Storage rooms for household goods
Phone 512 757 N. Charlotte St.

Padded Van Service Movings
HARRY E. HERPST
464 N. Evans St. Phone 947.

We Do MOVINGS
Freese Furniture Co.
N. State St. Phone 1146.

Painting—Papering 26

NOTICE—Call DeLong for Painting and Paperhanging at reduced prices. Ph. 322-R-12 after 5 p. m.

TOM EVANS & SON
Painting and Paperhanging
Phone 3611-R—Estimates Given

PAINTING and PAPERHANGING
STANLEY C. ANTRIM
2 E. 2nd St. Ph. 1442 or 1069-J.

PAINTING and PAPERHANGING
ABE YERGER
116 Rowland St. Phone 2871-W.

PAINTING PAPERHANGING
DAVIS, 107 High St. Phone 3244.

W. S. ANTRIM & SON
Painting, Paperhanging and Decorating. Also Building Glass. Phone 3656-R or Phone 3161-W. Shop — 262 North York street.

Painting and Paperhanging
CLYDE H. KNERR
911 South St. Phone 1110-R.

PAINTING and PAPERHANGING
Marvin Templin.
Douglassville. Ph. Birdsboro 24587

EMERSON L. KIRLIN
Paperhanging my Specialty
Phone 2662 for estimate.

EMPLOYMENT

Help Wanted—Female 32

Young refined girl as mother's helper—light work. Live in on farm with modern conveniences. Address Mercury Box U-15.

Single man to work on large dairy farm. Good wages and fine living quarters. Address Mercury Box U-16.

STENOGRAPHER
And Switchboard Operator. Write fully giving references, qualifications and experience to Mercury Box T-128.

WAITRESS
Experienced, must be 21, hours 5 p. m. to 1 a. m. No Sunday work.
SHULER HOUSE

EMPLOYMENT

Help Wanted—Female 32

Middle-aged woman to care for rooms in small rooming house. Apply 523 King street.

WOMAN—To do weekly cleaning—2 or 3 mornings per week. Bechtel's, 435 High street.

Girl or Woman
to Work in Gift Store
One with experience preferred
ANNABEL'S
18 North Hanover street.

WAITRESS
$25 weekly to start
Apply in person only
LYN-MAR DINER
1410 High street

WOMAN—To care for aged couple at night. Phone 460-M.

Woman wanted to care for two small children, ages 4 and 5 Light housework, no laundry. Room and board furnished Guarantee one day off per week. Phone Boyertown 214-J.

SEWING MACHINE OPERATORS
Experienced or Inexperienced
Good Wages
CENTURY BEVERLY CORP.
527 Walnut street Pottstown

Female help for inspecting in cutting room also Merrow machine operators Apply Sircom Knitting Co E Bridge Spring City

WOMAN TO CLEAN
2 or 3 days per week
AL VOLZ, Half Way House.
Phone 2328

GIRLS
to help in making
Surgical Sutures
and
Fishing Lines
Both Standing and Sitting Jobs
Apply in person
GUDEBROD BROS. SILK CO.
Stowe

Experienced
SEWING MACHINE OPERATORS
Also Few Learners
STRATFORD KNITTING MILLS
Linfield

Bookkeeper—Typist
for
General Office Work
Write giving experience Mercury Box T-124

GIRLS
for
TRIMMING
Pottstown Knitting Mills
Moser Road and Maple Street

Part Time Waitress
SEVEN STARS RESTAURANT
Rt. 23 Linfield 3568

SEWING MACHINE OPERATORS
EXPERIENCED and LEARNERS
"The Mill Where Everyone Has Steady Work"
LINCOLN UNDERWEAR MILLS
Evans and Water streets

Single and Double Needle
OPERATORS
On Men's Work Shirts and Overalls
SWEET-ORR CO. INC.
Sixth and Johnson streets

WANTED
SEWING MACHINE OPERATORS
for
All Parts on Men's Sport Shirts
Steady work
Union Wages
Paid Vacation
Six paid holidays
Hospitalization Insurance
Life Insurance
Ask for Ted Kemp on 3rd floor
PUBLIX SHIRT CORP
Beech and Evans Sts.

Young Woman for housework and cooking. Sleep in or out. Two adults in family. $25 per week. Phone 1124.

Girl or Woman for general housework. Sleep in. Own room. Good salary to right person. Must be competent. Phone 130-R.

Help Wanted—Male 33

Wanted
PRINTERS
Floor Men
or
Operators
Must Have at Least 6 Years Experience as Type Compositor
Full or Part Time
GOOD HOURLY RATE
Apply
POTTSTOWN MERCURY
after 6:30 p. m.

Wanted—Experienced
TOOL MAKER
One with Ability to Lead Men
Good Future for The Right Man
Apply
K. & E. MACHINE & TOOL CO.
519 King street, rear

YOUNG MAN
for
General Office Work
Age 18 to 20
Address Mercury Box T-121

PATTERN MAKERS AND CARPENTERS
Inside work. Steady employment. Good wages and working conditions. State experience in detail and give references. Address Mercury Box T-113

FARMER—Young couple to work on a large dairy farm. Woman to do light housework — man for general farm work. Good wages and living quarters. Write Box 226, Birchrunville.

Two Oak 3-sectional Bookcases. Good condition. Jas. C. Allen, 122 E Third street.

Electric incubator, 1358 egg capacity, eggs turn automatically, like new. S. Stanley, RD 1, Royersford, near Mingo creamery.

POSITION OF PROMISE FOR A MAN OF PROMISE
For the man who combines high personal qualifications with proven sales ability. Continental Casualty Company has an attractive opening in our new Lifetime Income Protection Division. Only the man with punch and conviction who anticipates a remunerative career in professional sales work will qualify. This is not an industrial, debit or monthly collection proposition. It is intended only for the salesman now earning $4,000.00 annually whose capacities can and should yield more. District managerships available in severable communities. In replying, give what information you would want if making the appointment. Agency Sec'y., P.O. Box 1263, Phila. 7, Pa.

AUTO MECHANIC
We're looking for a man with general mechanical experience, who can follow through on a job without supervision. Garage near Boyertown with modern equipment and at present not employing a mechanic. Steady work — salary guaranteed. Drop postal to Mercury Box T-120, for full particulars.

BARTENDER
Steady work — Mercury Box U-13

Wanted
CONTROL ROOM CLERK
at YMCA—Hours 4.30 to 10:30 p m. See Mr. Baird.

BOY—To Work in PRETZEL FACTORY
One with experience prefered
Apply
POTTSTOWN PRETZEL CO.
70 N. Charlotte street.

SALESMAN with car for fast selling super automatic underhood auto light Must finance self. A. D. BOYER, 1240 High street. Phone 2573.

YOUNG MAN
to work in men's clothing store.
MORRIS MILLER
311 High street.

PROOFREADER — Preferably elderly man with high intelligence who knows Pottstown, interested in world affairs. Night work. Write fully Mercury Box T-125.

AUTO MECHANIC
Good Working Conditions
Good Wages
Apply
RAMBO'S GARAGE
Limerick, Pa.

YOUNG MAN
for
Payroll and General Office Work
Permanent Position
Local Manufacturer
Address Mercury Box T-111.

WANTED
MOULDERS
LABORERS
FOUNDRY WORKERS
Apply
SANITARY COMPANY OF AMERICA
Linfield or East Greenville, Pa

MEN WANTED
LABORERS
and
TWO WELDERS
Apply
MAYER POLLOCK
South Keim street.

Help—Male and Female 34

WANTED—Girl or boy over 16 years of age, full or part time work. Good wages. GIBBS PEOPLES SERVICE STORE, 255 High street.

Employment Agencies 34A

DAVID FRANK
Employment Agency
51 East Main St., Norristown, Pa
"Personalized Placement Service"
Open Mon to 7 p. m. Daily to 3 p m., Saturday Until Noon

Situations Wanted—Male 38

Young man with H. S. education wants steady work in store or shipping clerk in plant. Address Mercury Box T-129.

WANTED — Part time work in beauty shoppe, have permit J DeGuiseppe Ph. Roy'sf'd 698.

Dependable married man with working knowledge on all phases of construction and maintenance wants work with contractor or as maintenance man with factory. Phone Morgantown 64476.

CARPENTER
First class mechanic offers evenings and full weekends on new or remodeling jobs. Can make all plans. When answering, set appointment and I will call. Mercury Box T-122.

FINANCIAL

Business Opportunities 42

Modern Established Garage for rent—equipped as repair shop—has hydraulic lift, electric welder, can accommodate 6 cars. Also large trucks. Wm. Quinley, 900 High street.

Ambitious man to establish and service route of U. S. postage machines. 30 machines should return $100 or over monthly. Moderate investment required. Investigate (part or full time). Write Mercury Box U-14

Dump Truck Business including 1938 D-40 International truck, A-1. P.U.C. Hauling Permit. Mercury Box T-100.

ICE ROUTE BUSINESS for sale. Complete including '42 Dodge T-tag truck. '34 Int. T-tag truck, Ice house for storage. 2 ice refrigerators. Priced to sell. Phone Yellow Hse. 93434 bet. 12 & 2 p. m.

GROCERY BUSINESS — All stock and fixtures. Priced for quick sale.
N. CHARLOTTE ST. — Storeroom and Apt. Property with large warehouse. Suitable for manufacturing.
RESTAURANT—Building, all stock and fixtures. Accommodations for 50 people. Completely modern. Priced to sell
VACANT BLDG. — 40x80, suitable for all types of manufacturing or garage business.
LUNCHROOM—Suburban, suitable for night club, well located on 4 lane hwy., stock, fixtures, equipment and living quarters included.
COUNTRY STORE — Modern, and dwelling in small village, doing excellent business. Priced to sell
JAMES J. MOORE
Realtor
Phone Boyertown 500
Gilbertsville, Pa

Money to Loan 44

MORTGAGE MONEY
At Rates you can afford to pay. Write or call Red Hill Savings and Loan Association, 415 Main street, Red Hill, Penna

FOR SALE

Articles for Sale 46

SWAP WHATEVER YOU HAVE FOR THE NEW FURNITURE YOU NEED
For the next 2 weeks we will SWAP your present furniture, poultry, farm machinery, automobile, guns, or whatever you have in full or part payment for NEW FURNITURE
Our present stock of furniture is complete and of the finest quality. Stop in and Swap the good old fashioned way.
Freese Furniture Co.
North State Street
Phone 1146

Drop-head Sewing Machine, good working order. Phone 3297-R.

Large Green and Ivory Coal Range with water-back and reservoir. Also Boy's Bicycle, 26-inch—like new. Phone Pughtown 3594.

Modern collapsible Baby Coach, used only a few times. 547 Howard street, Stowe after 6 p. m.

GOLDBERG'S CAN SAVE YOU MONEY ON FURNITURE—Double blankets $4.95. Utility Cabinets $12.95 up. Coffee Tables $5.95 up 9x12 Felt Base Rugs $7.95. Innerspring Mattresses $39.50. Coal Ranges $139 Kitchen Cabinets $39.50 up. 5-piece porcelain Breakfast Suite $59.50. 135 High street.

Dinette Set, practically new. Must sell to make room. 726 Walnut street.

Good size Chest of Drawers, Empire style, very sturdy, $12. Phone 655

Two Maple High Chairs, good condition. Phone 3319-M.

Custom Made Wood or Metal
VENETIAN BLINDS
Buy Direct and Save
Also 5 days service on blinds
Cleaned—Repaired—Repainted
For prompt courteous service
Phone Collegeville 2278
WEEKS
Graterford, Pa.

Truck Towing Crane, good shape. Dick's Parking Garage, 18 S. Charlotte street.

Quality Gas Range, deluxe model, excellent condition. 232 S. Hanover street.

Motorola 8-tube Car Radio, perfect working order. Wilmer Helmbach, Freese's Heights.

JOHN A. McCLENNEN
1220 Queen Street
Phone 983-J for
ELECTROLUX CORP.
Sales—Service—Supplies

TAYLORCRAFT
65 h.p. Continental Motor
Brand New — $2095
Purchase price includes six months hanger rent and flight instruction course without additional cost.
New Hanover Airport
Phone Pottstown 2359

Amateur Radio Transmitting Equipment. Pwr. transformers, tubes, condensers, etc. Also fish Aquariums 3, 10 and 20 gal. 83 W. Fourth street. Phone 1919-R.

Crawford-Grayber electric range, in first class condition. $100. Phone 3965-R.

Set of Nelson's Encyclopaedia, 1940 edition, 15 volumes. Set of Popular Educator Library, 1940 edition, 10 volumes. Webster 12-lb. school dictionary, 1941 edition. Word Atlas, two, 1942 edition. All in new condition. Phone 663-J after 3 p. m.

Bath Tubs, Toilets, Lavatories
Kitchen Sinks
Gas and Elec. Water Heaters
Cast Iron
Radiators and Convector Radiation Complete
Hot Water Heating Systems
Hot Air Heaters
Water Pumping Outfits
WM. BOALTON — Phone 2596
334 Chestnut street.

Wilson Drop-head Sewing Machine, good condition. 80 N. Franklin St. Phone 410.

Caloric 3-burner oil space heater. Donald Jones, route 83, Unionville near Douglassville.

Special Two Day Sale
50 New
LIVING ROOM SUITES
of the finest Construction and Quality
$139 to $395
UP TO $75 TRADE-IN ALLOWANCE FOR YOUR PRESENT SUITE
FREESE FURNITURE CO.
No. State St. Phone 1146

LIVING ROOM SUITE ONLY $35
Modern, 3 pieces, in good condition. Must go today.
POTTSTOWN FURNITURE FACTORY
423 High street.

We Will Furnish with new like furniture
3 rooms for $100
Consisting of Living Room, Dining Room & Kitchen Furniture
FREESE FURNITURE CO.
North State Street

Electric 9 cu. ft. Refrigerator. Fine condition. Phone 2573.

Estate oil burning Heatrola—used 1 season. 25 16-in. chimney blocks. P. Bauer, Frederick.

Green enamel coal range $15 China Closet $25. G. E. Sweeper $30. New Perfection oil heater $2. Some hand-painted scarves. John Naylor, 16 W. Vine street, Stowe.

Cedar Posts and Poles. Any size, any amount. Prices reasonable. Harry Stier Phone 21-R-3.

Large hot water tank heater. Can be used to heat 3 radiators. 169 N York street.

30-06 Springfield Sporter, good condition. Phone 9-R-12 after 5 p. m.

3-pc. Cast Iron Enamel Bathroom outfit with Chrome Fixtures. New. Call 116.

GREENHOUSE, complete with store and lot. Hot Water Heat. Robert Trace, Rattlesnake Hill. Phone 3742-R-1.

STOVE BUYERS LOOK THESE OVER—new shipment just arrived. White porcelain Deluxe Electric Ranges. White porcelain Estate and Quality Gas Ranges. White enamel Kitchen Heaters. New Perfection Oil Ranges. Porcelain Deluxe Coolerator Refrigerators Duo-Therm Oil Burning Water Heater. ROBERT P. ECKER, 107 High street. Phone 956

Practically New—used very little—Precision signal generator — E-200. Precision tube tester No. 912. "A"-battery eliminator. Condenser checker. Apply after 6 p. m. Howard Trout, 1101 Rambler Ave. Phone 3336-R.

To Be Sold For Balance Due
Living Room Suite
Dining Room Suite
Bedroom Suite
All 3 in fine condition
FREESE FURNITURE CO.
North State street.

Beautyheat Oil Burner, pot type. Phone Linfield 2677.

Slightly Used G. I. SHOES, all sizes. Bargains Joe's Shoe Repair Shop, 309 Oak street.

VENETIAN BLINDS
Custom made, steel or wood Choice of tape at popular prices Prompt delivery.
H. KAPPES
Manufacturer of Furniture with Distinction. Phone 2157
Fourth and State streets

Must Be Sold—
New Equipment Arriving
Meat Display Cases
One 20-ft. and one 12-ft. Reach-In 5-door, 6-foot
REFRIGERATOR BOX
All three equipped with coils and in good working condition.
Also 4 Computing Scales
UNITED FOOD MARKET
High and York street.

Stainless steel and porcelain kitchen sinks and cabinets. Bathroom fixtures and electric water heaters. David W. Martin, N. Manatawny St., RD 2. Ph. 2184

Attention Farmers
Battery Radios and Batteries
OVERHOLTZER'S RADIO SERVICE
318 State St. — Phone 613.

Baby Bibs, Dresses, Crocheted Caps Hand painted luncheon cloths and towels, davenport crocheted sets, few dresses sizes 13 to 42 Ringing Hill Novelty Co., REAR 79 N. Evans St. Phone 2596. Open eve's

Hot Water Heaters, 50-80 Gals.
VENETIAN BLINDS
Immediate Delivery
FLOOR SANDING
Elec. Welder—Lathe, 14" Swing
Boyertown Supply Co.
Phone Boyertown 491

STOKER, double duty, bin or hopper feed Like new Cheap Wayne's Lunch, West High St., Stowe

Typewriters & Adding Machines—new — available. Repairs—Parts COLLINS, 319 DeKalb street Norristown Ph Norristown 3967

WOOD FOR SALE
Fireplace and Stove. Quarry fill, crushed stone and top soil Trucks for hauling. Ph 363-R-1
LEVENGOOD—Ringing Hill

Youngstown 48" porcelain sinks 50 and 80 gal Elec. Water Heaters "Deep Freeze" home freezers All for immediate delivery SANATOGA RADIO CO.

Water Systems pumps of all kinds, cellar drainers water bowls and barn equipment, water softening and treating equipment E C Ropeter & Son 959 High St

General Excavating
Do You Need TOP SOIL, Crushed Stone, Screenings, Fill or CLEAN COLLIERY COAL, Ted Slaybaugh, Ringing Hill Ph 434-J-12

RENEW YOUR HOME with Pittsburgh Paints, Varnishes and Roof Coating Complete line of brushes, hardware electric appliances plumbing, heating and roofing materials
LESTER R. DAUB
114 S Hanover St Phone 2288

Fuel Oil 49-A

QUALITY FUEL OIL
Metered Deliveries—Oil Burner Service—York Oil Burning Units
WILLIAM E BOALTON
Chestnut & Evans Sts. Ph. 2596

Coal and Wood 50

For Better Anthracite Coal
Phone 2474, 173 N Franklin St.
W. W. RIEGNER
Ph. Royersf'd 672R2—Birdsb'o 23623

FIREWOOD & FIREPLACE LOGS
R. REINERT,
409 Manatawny St. Phone 2786

COLLIERY COAL
Reas. Prices—Immediate Delivery
B Koury, 123 N Charlotte. Ph. 2794

COLLIERY COAL
Fisher Bros. 190-200 Moser Rd.
Phone 2387

ORDER YOUR COAL NOW
Stove, Nut $14.50, Pea, $13.25
L. P. LIBB
Phone 919-J-3 or 747-R.

Pea Size Coke $5.75 per ton. All Sizes of Coal
F. Y. SHANER Phone 110.

FIRE WOOD
For sale by load or bushel. Phone 518-J Thomas Merkel, Ringing Hill bet. 12 and 1 p. m.

COLLIERY COAL
Adam Simmons. Phone 615-J. New Location—Rahn's Hill.

COAL DIRECT FROM MINES
We Haul The Best
J YOST, 726 Lincoln Ave. Ph 670

America's Finest Anthracite Coal Also Wood. Philip's Coal and Wood Yard Phone 989-J.

WOODLAND COAL SERVICE
Phone 686 173 Moser Road
CARL WOODLAND

Wanted to Buy 51

CATS $1.00 each for all over 5 lbs Will also Remove Unwanted Dogs. LEIDY FRITZ, RD 3, Pottstown, nr. The Pines. Ph. 299-J-1

We buy rags, paper, metal, iron, at highest cash prices Phone 866 or drop postal Franklin Junk Co

ATTENTION FARMERS!
We pay market prices for your dead animals. AHERNS FERTILIZER CO, Lorane, Pa. Phone Birdsboro 2-4289 Reading 2-4480

WANTED TO BUY
Will pay cash for some of the best slightly used furniture that money will buy; also antiques of all kinds and glassware. Call
ZERN'S MARKET
Gilbertsv'e, Pa. Ph. Boyert'n 312-M

HIGHEST PRICES
Paid for all kinds good used furniture, glassware or anything you want to sell.
Phone 1146
DANIEL FREESE
N. State St.—Freese's Heights

FARM and GARDEN

Farm—Dairy Products 52

Soy bean hay, good mixed hay and straw. Paul W. Brunk, Boyertord RD 1. Phone 229-J-1

APPLES, Chickens, Turnips, 234 h.p gasoline engine. Chas. F. Buckwalter, nr. Miller's Corner.

Farm Equipment 53

John Deere model A tractor, reconditioned and guaranteed. Used Idea manure spreader. HOLMAN & ENGLE, Phoenixville. Phone 2357

Browers 5-deck starting Battery, used 1 season, $55. Browers 4-deck 16-sec. finishing battery, used 2 seasons, $65. Paul M. Stapleton, Earlville

20 ton Wheat Straw. 20 ton mixed Hay. 1500 bu corn. Allis Chalmers W. C. Tractor with tractor mower and cultivator for same. Jay Gauger, near Miller's Corner. Phone Linfield 2276.

Pets—All Kinds 54

Red Cocker Puppies, AKC registered. Schmehl, at The Pines, Route 100.

TURTLES, GRASS GOLDFISH
PET HOUSE, Chestnut and York.

Parti-colored Cocker Spaniels. AKC Reg. 1151 Industrial avenue.

CANARIES — Guaranteed Singers, females. Cages and supplies. 327 Glasgow St., Stowe. Phone 788-R

Livestock 55

NOTICE TO FARMERS
Every Monday Morning I gather calves, all ages and sizes, hogs, sheep, lambs, butcher cows, heifers, steers and bulls to go to The Hatfield Fair Grounds Bazaar, Inc. My charges for handling are $1.00 per head on calves, 50c per head on hogs, sheep and lambs if you have more than one. $2.00 per head on cows, heifers and steers $2.50 per head on bulls. Every shippers livestock is entered in his own name and can receive check for same at my home the following Tuesday morning. I feel we have one of the best livestock markets in the east.
R. T. Richards, Auct.
Phone Pottstown 1561
P S If you wish to send livestock to this Market, call not later than Sunday night at 8 p. m., so I can arrange for trucks

Lambs, $15 each
Breakshire Farm
Phone Linfield 2351

Pair Donkeys, 3 Milk Goats 240 ft tongue and grove 1x6. 100 ft. 1x6½ 50 bales A-1 timothy hay 1316 Cherry street.

Real Spotted Pony — Acclimated. Nice riding horse 3 acclimated mules. Geo. Rhoads, old Gus Fegley farm, Bechtelsville. Phone Baily 39-R-13.

Two Holstein Heifers and 1 Bull. Large boar hog. Good reason for selling. No bargain hunters invited Ralph Dice, Possom Hollow Road, near Airport. Phone Linfield 3942

Two Hogs, 150 lbs. each, $30 each. Harold Reiter, Snyder Road, Perkiomenville. Ph. Haywood 2344

2 fresh Holstein Cows and Calves. Fresh Guernsey Cow and Calf C. Davis, Church Rd., Graterford

Poultry 56

125 Laying N. H. Red Pullets, $2 each. 300 shocks Cornfodder. Phone 3210-J-3.

WALKER POULTRY BREEDING FARMS, Malvern, RD 1, Pa. A Breeder Hatchery. Top Strains. Foremost Breeds. Baby Chicks. Hatching Eggs Phoenixville 3321.

TURKEYS—Live or Dressed.
Ralph Fronheiser
Phone Baily 92-R-11

BABY CHICKS—New Hampshires Live or Dressed Turkeys Aaron Zook, Glen Moore Phone 50

WANTED—Roasters and Stewers. We Buy Year Round. Souder Bros Phone Phoenix. 6206

WANTED — Live Poultry of All Kinds—any quantity Bryan P Moore, Sanatoga Phone 350-J

REAL ESTATE—RENT

Furnished Rooms 60

Neatly Furnished Room
Apply
540 High street.

Furnished double room, twin beds, next to bath, gentlemen or couple. 4 West Fourth street.

Furnished Room with Twin Beds, suitable for two gentlemen. Phone 2857-W.

Two connecting rooms with adjoining bath, nicely furnished, suitable for 3. Sleeping quarters only. Centrally located. 14 S. Charlotte street

Large comfortable furnished rooms. By the week or month Lakeside Inn, Route 422, 4 miles E of Pottstown, Limerick, Pa. Phone Linfield 2933 or 3795

Special Wants 64

WANTED — Single garage space vicinity of 900 block High street. Phone 1757-J.

Refined, retired man desires furnished room in private home. Central. Mercury Box U-10.

Houses for Rent 69

Seven-room house, electric, now vacant H. M. Coombs, Main street, Elverson.

Business Places—Rent 74

VACANT — 438 Buttonwood St. First floor suitable for shop or storage.
M. YONKOVITCH
20 N. Evans St. Phone 739

Wanted to Rent 76

WANTED—Nice small apartment or 2 rooms with bath facilities in Pottstown or vicinity by refined employed young woman. Phone Pottstown 1011 or address Mercury Box U-11.

Two Firestone research chemists, permanently located, desire bachelor apt. of 2, 3 or 4 rooms. Ph. 3131—ext. 492. Mr. Ropiequet.

Student minister and wife desire furnished or unfurnished apartment. No children, no pets. References furnished. John A. Scott, Phone 1865-M.

Veteran and wife desire unfurnished apartment or small house centrally located. No children. Phone 531-R-13.

Firestone Chemist and wife desire unfurnished apartment. Mrs. Fogerty. Phone 293-W.

REAL ESTATE—SALE

Houses For Sale 78

House in Pughtown. Conveniences. Garage, ½ acre. Furnished or unfurnished. Ph. Pughtown 2661

New Bungalow for sale, four-room and bath. Brooke Lightcap, RD 1, Boyertown.

COMMUTING DISTANCE
New Modern Bungalow
6 rooms, hot water heat
100% insulated — $7800
Immediate Possession
Inspection Saturday and Sunday
U. S. REALTY SALES
Phone Pennsburg 4904

Six Room Home—Some Conv. Priced to Sell
LLOYD F. WAGNER
410 High St. Phone 1997-J.

12½ Acres, 5-rm house, good state of repair, orchard. Immediate possession. John Sagan, Englesville, RD 1, Boyertown.

625 GLASGOW ST.—Stowe, ½ double house, 6 rooms, now vacant.
WARWICK SETTLEMENT — Stone house in row, 5 rooms, electric and water, $1500. Will help in financing.
WALNUT and WASHINGTON STS —Investment and business property, taproom, 2 small shops, 2 apartments. Possession of corner storeroom in 60 days. This is one of the best business locations off the main street.
ROY BINDER
Established since 1920.
309-13 High St Phone 544

For Sale to Veteran—New beautiful 6-room brick 1½-story Cape Cod House All modern conveniences, thermostatic controlled piped hot air heat, bath with shower, automatic electric hot water heater, laundry trays, drilled well and automatic electric water system. Lot 100x217.8. Located route 83 E. of Kenilworth. High school, grade school and transit bus service. Phone and gas. Ready for occupancy in about 30 days. Phone 531-J-3.

LOT of land located close to intersection of Routes 100 and 83; having frontage along R. 83 of 60 ft. and a depth of 140 ft. Good location; close to bus service. If you are planning to build, these lots are ideal. Priced right
CORNER tract of land located about 4 mi. out of town, having frontage along macadam road of 135 ft. and running to depth of approx. 160 ft. Apply to
ROBERT H. NAGLE
19 N. Hanover St.

4 room frame dwelling No. 696 Hanover St., no conveniences, needs repairs, immediate possession. Price $2,000. Sold to settle estate
6 room single frame dwelling, elec., water, gas and toilet, immediate possession, extra large lot, near Hill School on Walnut St., price $5,200.
6 room single brick dwelling, all convs., hot water heat, hardwood floors, tile bath and garage. Price $12,5
Single brick dwelling made into 2 nice, large apartments, 2-car garage, Beech St., price $10,000.
6 Acres in Chester Co at Parkerford, 10 room dwelling, old shade, stable and chicken-house Price $6,000 Must be sold to settle estate
20 Acres between Pottstown and Reading with excellent 10 room brown stone pointed dwelling having hot water heat, all convs., everything in excellent condition, barn and outbldgs early possession. Price $16,000
41 A farm in Chester Co. ideal for poultry and truck, bldgs back from good road about 300' 7 room stone dwelling having elec., water and heat. spring house, almost new bank barn and some outbldgs., price $10,000
217 A. level and slightly rolling, no hills or rocks, good, substantial farm buildings with elec., nice stream, wood and plenty of fruit Price $18,000
ROBERT W. EVANS
29 N Hanover St., Pottstown, Pa

OFFICE HOURS 9 to 5
Our 1947 List of Homes for Sale
starts with the Cream of The Crop

Central, 2 family apartment dwelling. Immediate possession of entire bldg.
22-acre poultry farm near GAME FARM. lg. barn, poultry bldgs., stone house with all conveniences, ht. wt. heat. Never failing STREAM. The buildings are in the best of repair. Priced at $12,500. Will sell for less money without some of the outbuildings.
1 Acre, 5-room stuccoed bungalow between Pottstown and the Half Way House. Has everything but bath. $4200, easy terms.
Corner property at intersection of Swamp Pike and Layfield Road. Large lot, single home with partial conveniences. A good corner for any kind of BUSINESS.
Single brick home on Walnut St. Central All conveniences. Terms easily arranged.
NORTH END Home, modern with garage, now vacant. Price includes interior decorating. Hd. wd. floors, tile bath, electric range. Easily financed.
N. Franklin St Brick home with 8 rooms and bath. Good location. Garage. Immediate possession.
A double frame house on 4th St near Johnson. Needs some repairing. First $2750 takes either half. Very cheap.
SEMI-BUNGALOW, Suburban. All conveniences ½ mile from town in Sunnybrook Location. 2-car garage and lg. chicken house. Built 5 years. Immediate possession.
New home close to town almost complete. Brick, 6 rooms and bath, the best of materials, large lot. Buy now and select your own color schemes. Will be complete within 30 days
32-Acre farm with orchard, very close to town. Old stone home, attached guest house, all conveniences, never failing meadow springs, barn like new with metal roof. And one of the best apple orchards in the County. A good buy and a good property.
Country home near Harmonyville. All conv., basement garage, good location. Immediate possession. Priced at $5950.
Half double home on HIGH ST Modern, open fire place in living room, hd. wd. floors. Immediate possession. Terms.
MAIN HIGHWAY HOME along route 422, midway between Pottstown and Reading. Very desirable with modern conveniences, ht. wt. heat, hd wd floors, lg. living room with fireplace. 8 rooms and bath Close to school. 2-car garage. Reasonable.
10-acre country place North of Pottstown, stone house, lg. barn, corner lot suitable for any business. Immediate possession.
Very desirable home in Schwenkville Very modern with oil heat. Garage. This is a very clean looking place and well worth the asking price.
Country property in Douglassville section. Stone house with all conveniences. Priced at $8500 for a quick sale.
5-ACRE country place off Route 422 with old brick and stone house, open beam ceilings, fireplaces, barn, garage. Old shade. This is a very old house being sold off an estate. Needs repairing thruout with the exception of the roofs. The ideal place to remodel. Reasonably priced.
Other properties in all parts of town and suburbs.
Office Closed Monday
JAS. C. ALLEN
122 E. 3rd St. 2455-M

House for sale in Pottstown, now vacant Apply Mrs. E. P. Wohr, 535 Main street, Royersford.

Single Home, 8 rooms, electric, ½ acre ground, outbldgs. $4000 cash. Mrs. Ida Ebbach, Glasgow

Single Brick, 3-story dwelling in Village of Spring Mount, 11 rooms, all conveniences, 3-car garage and stable. Lot 110 by 150 Early Possession Binder and Binder Attorneys. 309-13 High St

1109 N. FRANKLIN ST.—New single stucco, 5 rms and bath, large lot
1400 Block HIGH ST — Valuable building lot, commercial zone, 45x140, suitable for any type of business.
LINFIELD—Double house, 1 side consists of 8 rooms, other side of 6 rooms and garage, large lot. Both for $3750
WALNUT ST —Three unit apartment house, all conveniences, 5 room apt will be vacant in a week. Priced to sell.
M. YONKOVITCH
20 N Evans St. Phone 739

NICE HOMES AS FOLLOWS—
3-room Stone Dwelling. All conv near Perkiomenville.
5 room Stone Dwelling. All conv near Zieglersville.
4-room Frame Dwelling, Elec only, Spring Mount.
6-room Frame Dwelling. Completely furn. All conv Delphi.
5-room Frame Dwelling, All conveniences Graterford.
4-room Frame Dwelling, Elec only, Graterford.
5-room Stone Dwelling on farm near Schwenksville.
6-room Frame Dwelling, all conv., 2-car garage Schwenksville.
W. W. HARLEY, Realtor
Schwenksville, Pa.

FOR SALE

324 Vine St., Stowe. Single 5-room, brick bungalow. Garage. HW heat, Poss. at settlement. $6250.

614 Howard St., Stowe. Beautiful 5-rm. bungalow. Garage. Large yard. Tile bathroom. Beautiful fixtures. Sepco elec. water heater. HW Oil-O-Matic controlled heat Venetian blinds. Bendix washer. Stationary tubs. Extra tile shower in basement. All copper tubing. Fully insulated. Screens, etc. Quick poss.

Beautiful stone bungalow in East End of town. All large rooms. Lawn is one of the finest. HW heat. 1000 gal. tank Separate thermostat and circulator on each floor. Tile kitchen and bath. Knotty pine recreation room Toilet and basin in cellar. Porcelain stationary tubs Electrically controlled garage door. Copper screens and storm doors. Storm windows. Copper tubing. HW floor. Cedar closets. Seldom a chance to buy a home of this type.

Bungalow near Sanatoga Park, 4 rms. and bath. Owner asking $3250.

New 4-rm. bungalow under construction at Oak View Park. $1500.

320 S Hanover St. Single home, all modern conv.

Southwest cor. 5th and York Sts. 2 apts. Use one and rent the other.

835 Cross St. 7 rooms and bath, all conveniences. A low priced home Owner will be moving in February.

South Evans St. Large building containing 3 apartments, oil fired heat. Good investment Owner wants to sell.

Grocery Store and Gas Station. Good location. Doing $600 to $700 per week in the store, 1000 gal of gas per week Owner moving to Florida. No phone calls on this—Please.

24x36 cellar foundation together with building lot. Owner started to build a 6-room and bath bungalow. Asking $1200 Terms can be arranged.

For a Home of Your Own See
STANLEY SWINEHART
Moser Road and Maple St.
Phone 1958

POTTSTOWN
OFFICE CLOSED WEDNESDAYS
SUNDAY BY APPOINTMENT ONLY
106 KING ST. — Large brick dwelling, all conveniences, excellent location for apts. or rooming house. Large brick garage 44x44.
APT. BLDG., single brick, 2 apts., 6 rms. and bath each. Oil fired heat, 3-car garage.
STOREROOM & DWELLING, brick, all conveniences, excellent location.
FAIRVIEW & JEFFERSON STS.—STOWE. New brick bungalow, 7 rms., all conv. Imediate occupancy.
MANATAWNY ST. — Single on large lot. 6 rooms, bath, modern kitchen. New h w. heat. Garage
1300 block HIGH ST.—Single home, well located on large lot. 8 rms., 2 baths and shower, h w heat. electric h w. heater, garage Selling to settle estate.
411 VINE ST.—STOWE—Single brick, 7 rms., electric, heat and bath, large lot. EARLY POSSESSION.
700 Block HIGH ST., brick, single, large frontage, suitable for apartments or rooming house
1329 SOUTH ST — Semi-detached brick, 6 rms bath, finished attic, electric water heater, h w heat, several rooms of furniture included
KEIM ST — Beautiful brick bungalow, on lot 100x139, 6 rooms, all on one floor, bath, h w heat city and artesian water, large 3-car garage EARLY OCCUPANCY
950 Block HIGH ST.—Semi-detached brick, 7 rms bath h w heat, h w floors. Now Vacant
HANOVER HEIGHTS - Single brick, stucco, hot water heat, all improvements, excellent condition
Several Good Apartment Properties showing good income.
SUBURBAN
HALF WAY HOUSE—56 acres, stone house, 10 rooms, all conveniences, h. w. heat, stone and frame barn and outbldgs.
MORYSVILLE — Two bungalows, 5 rms. and 3 rms. each. Only $3300 for both.
BIRCHRUNVILLE — 3 acres, frame house, 6 rms., electric, dug well, excellent location.
176 MONTGOMERY AVE. STONY CREEK, RDG.—6 rooms, modern kitchen and bath. Now vacant
Near Town—Modern dairy farm 75 acres, brick house 7 rms., modern kitchen and bath, oil fired h w heat, metal stanchions in barn, new milk house and outbldgs.
CHESTER CO —5 miles from town, 30 acres, stone house, 8 rms., modern kitchen and bath. oil fired heat 2 large fireplaces, electric h. w. heat, good stream IMMEDIATE POSSESSION.
NEAR TOWN—110 acres, stone house, 10 rms bath, all improvements, oil fired h w. heat, dairy barn, many outbldgs splendid elevation and view.
Near GILBERTSVILLE — 53 acres, stone Colonial house 10 rms. electric, excellent stream splendid environment, wonderful possibilities for that home in the country
Near Town—100 Acres, house, 10 rooms, conv., barn and outbldgs., land suitable for bldg lots Priced to sell
Will help finance any property on our most complete list of exceptional values
JAMES J. MOORE
REALTOR
Phone Boyertown 500
Gilbertsville, Penna.

$3500.00 Five-room Bungalow with high ground and shrubbery. Water, electricity, natural gas, good roads. Financing arranged. Immediate possession. Also desirable building lots at reasonable price. Agent on property daily. Grand View Park, Yerkes, Pa.

HOMES—BUSINESS—FARMS
BUILDING LOTS and FACTORY SITES—All parts of the town and country. For bargains and help in financing consult our large list
Est. Since 1920
ROY BINDER
309 - 13 High street

Business Places—Sale 80

VACANT BUILDING—40x80, suitable for all types of manufacturing or garage business. On large lot along well traveled highway 2 miles from Pottstown
J. J. MOORE
Gilbertsville

FOR SALE
30,000 Sq. Ft.
Brick Construction
Sprinklered
2-Story Building with Concrete Basement
Factory
Large tract of land and Railroad Siding adjoining building. Price $30,000.
Apply
K. & A. Realty Corp.
Schuylkill Haven, Pa.

Lots and Acreage 81

Desirable BUILDING LOTS—50x250 in Pottstown Landing. Write J. A. Britton, Gen. Del'v, Potts.

Double lot for sale. 80'x150'. On Route 100. Phone 550-W after 5 p. m.

Wanted—Real Estate 84

WANTED — To purchase small country place with buildings and about 3 A. of land, within 5 mi. of Pottstown. Will pay cash and a good price. Address Mercury Box U-12.

WANTED—Grocery Store business —stock, fixtures and real estate, in or near Boyertown. Private party. Mercury Box T-123.

Wanted For Sale
Real Estate of All Kinds
LLOYD F. WAGNER
410 High St. Tel. 1997-J.

SELL your house, farm or business for cash — quick. Write, Phone or Call
M. YONKOVITCH
20 N. Evans St. Phone 739

See me at once if you want to sell your property. No sale, no charge
ROBERT W. EVANS
29 N. Hanover St.
WILL PAY CASH FOR DESIRABLE REAL ESTATE
Drop card to Mercury Box M-87

WEST FARM AGENCY
SPECIALISTS in sale of FARMS. See us first. We only charge commission if we make sales. E. G. Dana, 417 Chestnut street Phone 2232.

Real Estate Wanted-Buyers Waiting
JAS. C. ALLEN
122 E. Third St. Phone 2455-M.

LIST Your PROPERTY
TOWN OR SUBURBAN
With Us and Get Quick Results
JAMES J. MOORE
REALTOR
Gilbertsville, Penna.
Phone Boyertown 500

AUCTIONS—LEGALS

Auction Sales 90

CHARLES M. WILEY, Auctioneer
Will Take Complete Charge
944 Queen St. Potts. Ph. 3437

VICTOR B. RHOADS, Auctioneer
Complete Public Sale Service
Ringing Hill. Ph. Potts. 3651-J-1

Complete Sale Service
CLAY C. HESS, Auctioneer
Royersford. Phone Collegeville 2198

FRANCIS X. MURPHY, Auct.
Will Take Complete Charge
86 W. Fifth St. Ph. 848-W. or 2284-J

CHARLES B. ABEL
Auctioneer
Pottstown Rt. 1 Phone 3226-R-5

For Economical Sales Service
JOHN J. DULIN, Auct.
Phone Pennsburg 4804
Personal Property—Real Estate

BAUMSTOWN MARKET & AUCTION — Every Saturday night. Auction starts at 8:30 p. m. Entertainment—Fleetwood Jack and his Nevada Ranch Gang. Big selection fresh fruits, vegetables, baked goods, rugs, hardware, home dressed meats and poultry. Plenty of parking space.
FRANCIS X. MURPHY, Auct.

PUBLIC SALE
On Saturday, January 18, 1947, 710 Mintzer street, Pottstown, Pa.
Real Estate includes 8-room frame house, electric, dug well. Can be made into apartments. About 60-foot frontage on Mintzer street. Terms—10% on day of sale—balance in 30 days.
Don't fail to attend this sale. We mean to sell. Sale at 10 a. m.
ABBIE BUTLER, Owner
Francis X. Murphy, Auct.

PUBLIC SALE
On Saturday night, January 18, 1947 at Zern's Market and Sale Stables Gilbertsville, Pa.
One load Crawford Co. Fresh and Close Springer Cows, local cows, bulls, steers, heifers, fat cows, corn fed hogs, shoats and pigs. Large lot of furniture. One trailer. One Pick-up truck. Everything for the farm and home.
Sale starts at 6:30 p. m.
Conditions by
WILLIAM K. ZERN & SON

PUBLIC SALE
OF VALUABLE REAL ESTATE AND PERSONAL PROPERTY
Will be sold at Public Sale on Saturday, January 25, 1947, Chestnut street, Bechtelsville, Penna.
Real Estate consists of 2-story Brick House with attic, lot frontage 60x150—9 rooms, electric, never failing water.
Personal Property consists of 2300 Indian Head pennies, some old coin, 2 bedroom suites, 2 single beds, 2 antique chests, Kelvinator electric refrigerator, Horton electric washer, 2 drop head sewing machines, Universal enameled range, Victor safe, stands, oil heater, Nesco 3-burner oil stove, large parlor mirror, 2 trunks, 2 upright sewing machines, double sink, couch, extension table, large wall clock, electric clock, phonograph, lot of records; 3 rugs, in good condition; lot of good rag carpet, stair carpet, 3 rocking chairs, lot of good kitchen chairs, parlor chairs, lot of oil lamps, 3 chamber sets, cellar cupboard, lot of jars filled with fruit, all kinds quilts, comforts, linen spreads, carpet sweeper, sideboard, all kinds small rugs, ironing board, lot of antique dishes, cups, saucers, wash basket, lot of crocks, pots, tubs, 10 ton Chestnut coal, lot of wood, all kinds glassware, tinware, cooking utensils, lawn mower, crowbar, stepladder, porch rockers, wheelbarrow, pick, shovels, hoe, and many other articles not mentioned.
Sale to start at 12:30 p. m. sharp.
Conditions by
CLARENCE ZERN,
EDWIN KNISS
Executors of
IRVIN G. SHANER, Dec'd.
C. R. Heydt, Auct.
W. M. Yerger,
R. F. Kemp, Clerks

R. T. RICHARDS, Auctioneer. Will take complete charge of sale. Kenilworth. Ph. Pottstown 1561

RICHARD THOMPSON
Auctioneering Services
Authority on antiques. Our new auction room at your service. Route 422, 3 miles West of Pottstown. Phone 650-R-3.

PUBLIC SALE
OF PERSONAL PROPERTY
On Monday, January 20, 1947, on the premises in Amity Township, along Route 422, ½ mile North from Douglassville.
Westinghouse refrigerator, ABC washer, 3-piece bedroom suite, 3-piece living room suite, breakfast set, sewing machine, typewriter, safe, piano, wing top table, rug, day bed, metal bed, bedding, small chest of drawers, wardrobe, dresser, tables, stools, chairs, metal cabinet, floor lights, Motorcycle with sidecar, bicycle, power lawn mower, tubs, jars, everything of use in a family. This is a fine lot of household goods, the family is leaving the state.
Sale at 1 p. m.
Conditions by
PAUL S. ALTHOUSE
V. L. Goodhart, Auct.

PUBLIC SALE
OF REAL ESTATE, HOUSEHOLD GOODS, ANTIQUES, SECURITIES.
Saturday, January 25, 1947, at 12:30 p. m., at Gabelsville, Pa.
Old secretary, empire bureau, 3 drop leaf tables, wood chest, 2 chests with drawers below, stools, copper kettles, oil lamps, bedroom stands, shelf clocks—one with yearly movements, 3 bedroom suites, rope bed, living room suite, library table, china closet, chiffonier, chairs, couch, Victrola, hall rack, fine antique dishes and glassware, wood cook stove, lot of quilts and bedding, cooking utensils, etc.
At 2 p. m., the following SECURITIES: 2 shares com. 8 shares pfd. stock of Eastern Foundry Co.; 24 sh. Farmers National Bank of Boyertown; 5 sh. Reading Fair; 40 sh. Conestoga Tel. & Tel. Co.; 1 sh. Montg. Berk Dairy Co.;
At 2:10 p. m., 16 PARCELS REAL ESTATE: No. 1—Dwelling House No. 535 E. 4th St., Boyertown, Pa. No. 2—Tract known as Sunday School picnic grounds, 7 acres 69 Perches along Englesville Road, Colebrookdale Twp. No. 3—150 Perches along Route 73, Colebrookdale Twp. In Earl Township located mostly near Boyertown Reservoir following woodlands: Tract No.4—2 Acres 21 P. No. 5—2 Acres 23 P. No. 6—9 Acres 100 P. No. 7—6 Acres 122 P. No. 8—5 Acres 42 P. No. 9—9 Acres 45 P. No. 10—6 Acres 116 P. No. 11—2 Acres 58 P. No. 12—3 Acres 101 P. No. 13—2 Acres 100 P. No. 14—3 Acres. In Douglass Twp. No. 15—1 Acre. No. 16—4 Acres 42 P. (Also 6 A. 80 P. and 2 A. 19 P. Douglass Twp owned by Irene Breidenbach Est., to be sold by courtesy of Bahr Est.)
JACOB B. BAHR ESTATE
ALICE S. BAHR
RAYMOND G. BAHR
LAWRENCE G. BAHR, Admrs.
Victor Goodhart, Auct.
H. Leon Breidenbach, Attorney.

PUBLIC SALE
OF LIVESTOCK, FARM MACHINERY and HOUSEHOLD GOODS.
Saturday, January 18, 1947 at 12:30 p. m. located in Rattlesnake Hill, Berks Co., Pa., 2 miles N. of Stowe Trap Rock Quarry and adjoining Mauger's Orchard. Look for signs.
Having sold my farm I will offer for public sale—
LIVESTOCK — 2 cows — one milking—1 fresh in Feb —1 horse —rides, drives and works. 2 shoats, 300 White Rock chickens —half cockerels.
FARM MACHINERY — Fordson tractor and plow, hay rake, 2 wagons—1 and 2-horse, chicken crates, ladders, double trees, single and triple trees, lot of wagon wheels, 3 grain cradies, butchering equipment, hog chains, scalding trough, iron kettle, lard press and butchering bench, meat grinder, log and trace chains, 2-horse cultivator like new, 2 spring harrows, hoker and walking plows, 2 single cultivators, grain cleaner, stone boat, spring wagon, 1-row corn planter, fodder shredder, sleigh, feed chest, small feed grinder, forks, rakes, shovels, belt, 2 sets of light harness, 3 sets harness, bridles and halters, collars, Western Saddle like new, cider press, 2 cross cut saws, buck saw, all kinds of tools found on a farm, corn sheller, chicken feeders, 2 broadcasters, 2 half bushel measures, cider barrels, kraut cutter, about 200 bundles cornfodder, crib of corn, etc.
HOUSEHOLD GOODS — Table and 3 chairs, bureau, old dough trough, cupboard, victrola, couch, antique hall rack, lot of jars, canned fruit including cherries, milk pots of 5, 8 and 10 gallons, butter churn and numerous other articles.
Conditions cash by
AUGUSTUS F. BUSH
Francis X. Murphy, Auct

Legal Notices 91

NOTICE
Notice is hereby given that an application for variance has been filed with the Board of Adjustment under the provisions of the Zoning Ordinance, effective August 30, 1945, of the Borough of Pottstown for the premises—1125 South Street in the Sixth Ward, so as to permit the construction of cement block store and apartment. A hearing thereon will be held at Pottstown Borough Hall on Tuesday, January 28, 1947, at 7:30 p. m., at which time any person or parties interested will be given full opportunity to be heard.
POTTSTOWN ZONING BOARD OF ADJUSTMENT
CLARENCE W. DAVENPORT, Chairman
GEORGE C. PEACOCK
JAY H. RINEHART
C Edmund Wells
Borough Solicitor.
Dow L. Sears,
Borough Manager.

CLASSIFIED DISPLAY

REAL ESTATE
GENERAL CONTRACTING
Remodeling Our Specialty
We're Hiring Carpenters
R B. HUNTER
508 N. Franklin St. Ph. 3907-W

NEW
TIRES & TUBES
Lee, Goodyear, Goodrich
IMMEDIATE DELIVERY
On the Following Sizes

16 x 5.50	16 x 6.00
16 x 6.50	16 x 7.00
15 x 6 50	15 x 7.00

TRUCK SIZES

16 x 6.00	16 x 6.50

KRAUSE & LUDWICK
DeSoto & Plymouth Distributors
Third and Hanover Streets
Phone [illegible]

NewspaperARCHIVE®
NewspaperARCHIVE®

EMPLOYMENT

Help Wanted—Female 32

Middle-aged woman to care for rooms in small rooming house. Apply 523 King street.

WOMAN—To do weekly cleaning—2 or 3 mornings per week. Bechtel's, 435 High street.

Girl or Woman
to Work in Gift Store
One with experience preferred
ANNABEL'S
18 North Hanover street.

WAITRESS
$25 weekly to start
Apply in person only
LYN-MAR DINER
1410 High street

WOMAN—To care for aged couple at night. Phone 460-M.

Woman wanted to care for two small children, ages 4 and 5 Light housework, no laundry. Room and board furnished. Guarantee one day off per week. Phone Boyertown 214-J.

SEWING MACHINE OPERATORS
Experienced or Inexperienced
Good Wages
CENTURY BEVERLY CORP.
527 Walnut street
Pottstown

Female help for inspecting in cutting room also Merrow machine operators Apply Sircom Knitting Co. E Bridge. Spring City

WOMAN TO CLEAN
2 or 3 days per week
AL VOLZ, Half Way House.
Phone 2328

GIRLS
to help in making
Surgical Sutures
and
Fishing Lines
Both Standing and Sitting Jobs
Apply in person
GUDEBROD BROS. SILK CO.
Stowe

Experienced
SEWING MACHINE OPERATORS
Also
Few Learners
STRATFORD KNITTING MILLS
Linfield

Bookkeeper—Typist
for
General Office Work
Write giving experience
Mercury Box T-124

GIRLS
for
TRIMMING
Pottstown Knitting Mills
Moser Road and Maple Street

Part Time Waitress
SEVEN STARS RESTAURANT
Rt. 23 Linfield 3568

SEWING MACHINE OPERATORS
EXPERIENCED and LEARNERS
"The Mill Where Everyone Has Steady Work"
LINCOLN UNDERWEAR MILLS
Evans and Water streets

Single and Double Needle
OPERATORS
On Men's Work Shirts and Overalls
SWEET-ORR CO. INC.
Sixth and Johnson streets

WANTED
SEWING MACHINE OPERATORS
for
All Parts on Men's Sport Shirts
Steady work
Union Wages
Paid Vacation
Six paid holidays
Hospitalization Insurance
Life Insurance
Ask for Ted Kemp on 3rd floor
PUBLIX SHIRT CORP
Beech and Evans Sts.

Young Woman for housework and cooking. Sleep in or out. Two adults in family. $25 per week. Phone 1124.

Girl or Woman for general housework. Sleep in. Own room. Good salary to right person. Must be competent. Phone 550-R.

EMPLOYMENT

Help Wanted—Male 33

Wanted
PRINTERS
Floor Men
or
Operators
Must Have at Least 6 Years Experience as Type Compositor
Full or Part Time
GOOD HOURLY RATE
Apply
POTTSTOWN MERCURY
after 6:30 p. m

Wanted—Experienced
TOOL MAKER
One with Ability to Lead Men
Good Future for The Right Man
Apply
K. & E. MACHINE & TOOL CO.
519 King street, rear

YOUNG MAN
for
General Office Work
Age 18 to 20
Address Mercury Box T-121

PATTERN MAKERS AND CARPENTERS
Inside work. Steady employment. Good wages and working conditions. State experience in detail and give references. Address Mercury Box T-113.

FARMER—Young couple to work on a large dairy farm. Woman to do light housework — man for general farm work. Good wages and living quarters. Write Box 226, Birchrunville.

Two Oak 3-sectional Bookcases. Good condition. Jas. C. Allen, 122 E. Third street.

Electric incubator, 1358 egg capacity, eggs turn automatically, like new. S. Stanley, RD 1, Royersford, near Mingo creamery.

POSITION OF PROMISE FOR A MAN OF PROMISE
For the man who combines high personal qualifications with proven sales ability, Continental Casualty Company has an attractive opening in our new Lifetime Income Protection Division. Only the man with punch and conviction who anticipates a remunerative career in professional sales work will qualify. This is not an industrial, debit or monthly collection proposition. It is intended only for the salesman now earning $4,000.00 annually whose capacities can and should yield more. District managerships available in severable communities. In replying, give what information you would want if making the appointment. Agency Sec'y., P.O. Box 1263, Phila. 7, Pa.

AUTO MECHANIC
We're looking for a man with general mechanical experience, who can follow through on a job without supervision. Garage near Boyertown with modern equipment and at present not employing a mechanic. Steady work — salary guaranteed. Drop postal to Mercury Box T-120, for full particulars.

BARTENDER
Steady work — Mercury Box U-13

Wanted
CONTROL ROOM CLERK
at YMCA—Hours 4:30 to 10:30 p. m.
See Mr. Baird.

BOY—To Work in
PRETZEL FACTORY
One with experience prefered
Apply
POTTSTOWN PRETZEL CO.
70 N. Charlotte street.

SALESMAN with car for fast selling super automatic underhood auto light. Must finance self. A. D. BOYER, 1240 High street. Phone 2573.

YOUNG MAN
to work in men's clothing store.
MORRIS MILLER
311 High street.

PROOFREADER — Preferably elderly man with high intelligence who knows Pottstown, interested in world affairs. Night work. Write fully Mercury Box T-125.

AUTO MECHANIC
Good Working Conditions
Good Wages
Apply
RAMBO'S GARAGE
Limerick, Pa.

YOUNG MAN
for
Payroll and General Office Work
Permanent Position
Local Manufacturer
Address Mercury Box T-111.

WANTED
MOULDERS
LABORERS
FOUNDRY WORKERS
Apply
SANITARY COMPANY OF AMERICA
Linfield or East Greenville, Pa

MEN WANTED
LABORERS
and
TWO WELDERS
Apply
MAYER POLLOCK
South Keim street.

EMPLOYMENT

Help—Male and Female 34

WANTED—Girl or boy over 16 years of age, full or part time work. Good wages. GIBBS PEOPLES SERVICE STORE, 255 High street.

Employment Agencies 34A

DAVID FRANK
Employment Agency
51 East Main St., Norristown, Pa
"Personalized Placement Service"
Open Mon. to 7 p. m. Daily to 3 p. m., Saturday Until Noon

Situations Wanted—Male 38

Young man with H. S. education wants steady work in store or shipping clerk in plant. Address Mercury Box T-129.

WANTED — Part time work in beauty shoppe, have permit. J. DeGuiseppe, Ph. Roy'sf'd 698.

Dependable married man with working knowledge on all phases of construction and maintenance wants work with contractor or as maintenance man with factory. Phone Morgantown 64476.

CARPENTER
First class mechanic offers evenings and full weekends on new or remodeling jobs. Can make all plans. When answering, set appointment and I will call. Mercury Box T-122.

FINANCIAL

Business Opportunities 42

Modern Established Garage for rent—equipped as repair shop—has hydraulic lift, electric welder, can accommodate 6 cars. Also large trucks. Wm. Quinley, 900 High street.

Ambitious man to establish and service route of U. S. postage machines. 30 machines should return $100 or over monthly. Moderate investment required. Investigate (part or full time). Write Mercury Box U-14.

Dump Truck Business including 1938 D-40 International truck, A-1. P.U.C. Hauling Permit. Mercury. Box T-100.

ICE ROUTE BUSINESS for sale. Complete including '42 Dodge T-tag truck, '34 Int. T-tag truck, ice house for storage, 2 ice refrigerators. Priced to sell. Phone Yellow Hse. 93434 bet. 12 & 2 p. m.

GROCERY BUSINESS — All stock and fixtures. Priced for quick sale.

N. CHARLOTTE ST. — Storeroom and Apt. Property with large warehouse. Suitable for manufacturing.

RESTAURANT—Building, all stock and fixtures. Accommodations for 50 people. Completely modern. Priced to sell.

VACANT BLDG. — 40x80, suitable for all types of manufacturing or garage business.

LUNCHROOM—Suburban, suitable for night club, well located on 4 lane hwy., stock, fixtures, equipment and living quarters included.

COUNTRY STORE — Modern, and dwelling in small village, doing excellent business. Priced to sell

JAMES J. MOORE
Realtor
Phone Boyertown 500
Gilbertsville, Pa.

Money to Loan 44

MORTGAGE MONEY
At Rates you can afford to pay. Write or call Red Hill Savings and Loan Association, 415 Main street, Red Hill, Penna.

FOR SALE

Articles for Sale 46

SWAP WHATEVER YOU HAVE FOR THE NEW FURNITURE YOU NEED

For the next 2 weeks we will SWAP your present furniture, poultry, farm machinery, automobile, guns, or whatever you have in full or part payment for NEW FURNITURE

Our present stock of furniture is complete and of the finest quality. Stop in and Swap the good old fashioned way.

Freese Furniture Co.
North State Street
Phone 1146

Drop-head Sewing Machine, good working order. Phone 3297-R.

Large Green and Ivory Coal Range with water-back and reservoir. Also Boy's Bicycle, 26-inch—like new. Phone Pughtown 3594.

Modern collapsible Baby Coach, used only a few times. 547 Howard street, Stowe after 6 p. m.

GOLDBERG'S CAN SAVE YOU MONEY ON FURNITURE—Double blankets $4.95. Utility Cabinets $12.95 up. Coffee Tables $8.95 up. 9x12 Felt Base Rugs $7.95. Innerspring Mattresses $39.50. Coal Ranges $139. Kitchen Cabinets $39.50 up. 5-piece porcelain Breakfast Suite $59.50. 135 High street.

Dinette Set, practically new. Must sell to make room. 726 Walnut street.

Good size Chest of Drawers, Empire style, very sturdy, $12. Phone 655.

Two Maple High Chairs, good condition. Phone 3319-M.

Custom Made Wood or Metal
VENETIAN BLINDS
Buy Direct and Save
Also 5 days service on blinds
Cleaned—Repaired—Repainted
For prompt courteous service
Phone Collegeville 2278
WEEKS
Graterford, Pa.

Truck Towing Crane, good shape. Dick's Parking Garage, 18 S. Charlotte street.

Quality Gas Range, deluxe model, excellent condition. 232 S. Hanover street.

Motorola 8-tube Car Radio, perfect working order. Wilmer Heimbach, Freese's Heights.

JOHN A. McCLENNEN
1220 Queen Street
Phone 983-J for
ELECTROLUX CORP.
Sales—Service—Supplies

TAYLORCRAFT
65 h. p. Continental Motor
Brand New — $2095
Purchase price includes six months hanger rent and flight instruction course without additional cost.
New Hanover Airport
Phone Pottstown 2359

Amateur Radio Transmitting Equipment. Pwr. transformers, tubes, condensers, etc. Also fish Aquariums 3, 10 and 20 gal. 83 W. Fourth street. Phone 1919-R.

Crawford-Graybar electric range, in first class condition, $100. Phone 3965-R.

Set of Nelson's Encyclopaedia, 1940 edition, 15 volumes. Set of Popular Educator Library, 1940 edition, 10 volumes. Webster 12-lb. school dictionary, 1941 edition. Word Atlas, two, 1942 edition. All in new condition. Phone 663-J after 3 p. m.

Bath Tubs, Toilets, Lavatories
Kitchen Sinks
Gas and Elec. Water Heaters
Cast Iron
Radiators and Convector Radiation
Complete
Hot Water Heating Systems
Hot Air Heaters
Water Pumping Outfits
WM. BOALTON — Phone 2596
334 Chestnut street.

Wilson Drop-head Sewing Machine, good condition. 60 N. Franklin St. Phone 410.

Caloric 3-burner oil space heater. Donald Jones, route 83, Unionville near Douglassville.

FOR SALE

Articles for Sale 46

Special Two Day Sale
50 New
LIVING ROOM SUITES
of the finest Construction and Quality
$139 to $395
UP TO $75 TRADE-IN ALLOWANCE FOR YOUR PRESENT SUITE
FREESE FURNITURE CO.
No. State St. Phone 1146

LIVING ROOM SUITE
ONLY $35
Modern, 3 pieces, in good condition. Must go today.
POTTSTOWN FURNITURE FACTORY
433 High street.

We Will Furnish
with new like furniture
3 rooms for $100
Consisting of Living Room, Dining Room & Kitchen Furniture
FREESE FURNITURE CO.
North State Street

Electric 9 cu. ft. Refrigerator. Fine condition. Phone 2573.

Estate oil burning Heatrola—used 1 season. 25 16-in. chimney blocks. P. Bauer, Frederick.

Green enamel coal range $15. China Closet $25. G. E. Sweeper $30. New Perfection oil heater $8. Some hand-painted scarves. John Naylor, 16 W. Vine street, Stowe.

Cedar Posts and Poles. Any size, any amount. Prices reasonable. Harry Styer. Phone 21-R-3.

Large hot water tank heater. Can be used to heat 3 radiators. 169 N. York street.

30-06 Springfield Sporter, good condition. Phone 9-R-12 after 5 p. m.

3-pc. Cast Iron Enamel Bathroom outfit with Chrome Fixtures. New. Call 116.

GREENHOUSE, complete with store and lot. Hot Water Heat. Robert Trace, Rattlesnake Hill. Phone 3742-R-1.

STOVE BUYERS LOOK THESE OVER—new shipment just arrived. White porcelain Deluxe Electric Ranges. White porcelain Estate and Quality Gas Ranges. White enamel Kitchen Heaters. New Perfection Oil Ranges. Porcelain Deluxe Cooler Refrigerators. Duo-Therm Oil Burning Water Heater. ROBERT P. ECKER, 107 High street. Phone 956.

Practically New—used very little—Precision signal generator — E-200. Precision tube tester No. 912. "A"-battery eliminator. Condenser checker. Apply after 6 p. m. Howard Trout, 1101 Rambler Ave. Phone 3336-R.

To Be Sold For Balance Due
Living Room Suite
Dining Room Suite
Bedroom Suite
All 3 in fine condition
FREESE FURNITURE CO.
North State street.

Beautyheat Oil Burner, pot type. Phone Linfield 2677.

Slightly Used G. I. SHOES, all sizes. Bargains. Joe's Shoe Repair Shop, 309 Oak street.

VENETIAN BLINDS
Custom made, steel or wood. Choice of tape, at popular prices. Prompt delivery.
H. KAPPES
Manufacturer of Furniture with Distinction. Phone 2157
Fourth and State streets

Must Be Sold—
New Equipment Arriving
Meat Display Cases
One 20-ft. and one 12-ft. Reach-In 5-door, 6-foot
REFRIGERATOR BOX
All three equipped with coils and in good working condition.
Also 4 Computing Scales
UNITED FOOD MARKET
High and York street.

Stainless steel and porcelain kitchen sinks and cabinets. Bathroom fixtures and electric water heaters. David W. Martin, N. Manatawny St., RD 3. Ph. 2184

Attention Farmers
Battery Radios and Batteries
OVERHOLTZER'S RADIO SERVICE
318 State St. — Phone 613.

Baby Bibs, Dresses, Crocheted Caps Hand painted luncheon cloths and towels, davenport crocheted sets, few dresses sizes 13 to 42. Ringing Hill Novelty Co., REAR 79 N. Evans St. Phone 2596. Open eve's.

Hot Water Heaters, 50-80 Gals.
VENETIAN BLINDS
Immediate Delivery
FLOOR SANDING
Elec. Welder—Lathe, 14" Swing
Boyertown Supply Co.
Phone Boyertown 491

STOKER, double duty, bin or hopper feed Like new. Cheap Wayne's Lunch, West High St., Stowe.

Typewriters & Adding Machines—new – available. Repairs—Parts COLLINS, 319 DeKaub street Norristown Ph. Norristown 3967

WOOD FOR SALE
Fireplace and Stove. Quarry fill, crushed stone and top soil. Trucks for hauling. Ph. 363-R-1 LEVENGOOD—Ringing Hill

Youngstown 48" porcelain sinks. 50 and 80 gal. Elec. Water Heaters. "Deep Freeze" home freezers. All for immediate delivery SANATOGA RADIO CO.

Water Systems pumps of all kinds. cellar drainers. water bowls and barn equipment, water softening and treating equipment E C Ropeter & Son 959 High St

General Excavating
Do You Need TOP SOIL, Crushed Stone, Screenings, Fill or CLEAN COLLIERY COAL, Ted Slaybaugh, Ringing Hill Ph 434-J-12

RENEW YOUR HOME with Pittsburgh Paints, Varnishes and Roof Coating. Complete line of brushes, hardware, electric appliances, plumbing, heating and roofing materials.
LESTER R. DAUB
114 S Hanover St Phone 2288

Fuel Oil 49-A

QUALITY FUEL OIL
Metered Deliveries—Oil Burner Service—York Oil Burning Units
WILLIAM E. BOALTON
Chestnut & Evans Sts. Ph. 2596

Coal and Wood 50

For Better Anthracite Coal
Phone 2474, 173 N. Franklin St.
W. W. RIEGNER
Ph. Royersf'd 672R2—Birdsb'o 23623

FIREWOOD & FIREPLACE LOGS
R. REINERT,
409 Manatawny St. Phone 2786

COLLIERY COAL
Reas. Prices—Immediate Delivery
B Koury, 123 N. Charlotte. Ph. 2794

COLLIERY COAL
Fisher Bros. 190-200 Moser Rd.
Phone 2387

ORDER YOUR COAL NOW
Stove, Nut $14.50. Pea, $13.25
L. P. LISS
Phone 919-J-5 or 747-R.

Pea Size Coke $6.75 per ton.
All Sizes of Coal
F. Y. SHANER Phone 110.

FOR SALE

Coal and Wood 50

FIRE WOOD
For sale by load or bushel. Phone 518-J. Thomas Merkel, Ringing Hill bet. 12 and 1 p. m.

COLLIERY COAL
Adam Simmons. Phone 615-J. New Location—Rahn's Hill.

COAL DIRECT FROM MINES
We Haul The Best
J. YOST, 726 Lincoln Ave. Ph. 670

America's Finest Anthracite Coal. Also Wood. Phillip's Coal and Wood Yard. Phone 989-J.

WOODLAND COAL SERVICE
Phone 686 178 Moser Road
CARL WOODLAND

Wanted to Buy 51

CATS $1.00 each for all over 5 lbs. Will also Remove Unwanted Dogs. LEIDY FRITZ, RD 3, Pottstown, nr. The Pines. Ph. 390-J-1.

We buy rags, paper, metal, iron, at highest cash prices. Phone 866 or drop postal. Franklin Junk Co.

ATTENTION FARMERS!
We pay market prices for your dead animals. AHERNS FERTILIZER CO., Lorane, Pa. Phone Birdsboro 2-4289 Reading 2-4480

WANTED TO BUY
Will pay cash for some of the best slghtly used furniture that money will buy; also antiques of all kinds and glassware. Call
ZERN'S MARKET
Gilbertsv'e, Pa. Ph. Boyert'n 312-M

HIGHEST PRICES
Paid for all kinds good used furniture, glassware or anything you want to sell.
Phone 1146
DANIEL FREESE
N. State St.—Freese's Heights

FARM and GARDEN

Farm—Dairy Products 52

Soy bean hay, good mixed hay and straw. Paul W. Brunk, Royersford RD 1. Phone 229-J-1.

APPLES, Chickens, Turnips, 2¾ h.p. gasoline engine. Chas. F. Buckwalter, nr. Miller's Corner.

Farm Equipment 53

John Deere model A tractor, reconditioned and guaranteed. Used Idea manure spreader. HOLMAN & ENGLE, Phoenixville. Phone 2357.

Browers 5-deck starting Battery, used 1 season, $55. Browers 4-deck 16-sec. finishing battery, used 2 seasons, $65. Paul M. Stapleton, Earlville.

20 ton Wheat Straw. 20 ton mixed Hay. 1500 bu. corn. Allis Chalmers W. C. Tractor with tractor mower and cultivator for same. Jay Gauger, near Miller's Corner. Phone Linfield 2376.

Pets—All Kinds 54

Red Cocker Puppies, AKC registered. Schmehl, at The Pines, Route 100.

TURTLES, GRASS GOLDFISH
PET HOUSE, Chestnut and York.

Parti-colored Cocker Spaniels. AKC Reg. 1151 Industrial avenue.

CANARIES — Guaranteed Singers, females. Cages and supplies. 327 Glasgow St., Stowe. Phone 788-R.

Livestock 55

NOTICE TO FARMERS
Every Monday Morning
I gather calves, all ages and sizes, hogs, sheep, lambs, butcher cows, heifers, steers and bulls to go to The Hatfield Fair Grounds Bazaar, Inc. My charges for handling are $1.00 per head on calves, 50c per head on hogs, sheep and lambs if you have more than one. $2.00 per head on cows, heifers and steers. $2.50 per head on bulls. Every shippers livestock is entered in his own name and can receive check for same at my home the following Tuesday morning. I feel we have one of the best livestock markets in the east.
R. T. Richards, Auct.
Phone Pottstown 1561
P. S.: If you wish to send livestock to this Market, call not later than Sunday night at 8 p. m., so I can arrange for trucks

Lambs, $15 each
Breakshire Farm
Phone Linfield 2351

Pair Donkeys. 3 Milk Goats. 240 ft. tongue and grove 1x6. 100 ft. 1x6x1½. 30 bales A-1 timothy hay. 1316 Cherry street.

Real Spotted Pony — Acclimated. Nice riding horse. 3 acclimated mules. Geo. Rhoads, old Gus Fegley farm, Bechtelsville. Phone Bally 39-R-13.

Two Holstein Heifers and 1 Bull. Large boar hog. Good reason for selling. No bargain hunters invited. Ralph Dice, Possom Hollow Road, near Airport. Phone Linfield 3942.

Two Hogs, 150 lbs. each. $30 each. Harold Reiter, Snyder Road, Perkiomenville. Ph. Haywood 2344

2 fresh Holstein Cows and Calves. Fresh Guernsey Cow and Calf C. Davis, Church Rd., Graterford

Poultry 56

125 Laying N. H. Red Pullets, $2 each. 300 shocks Cornfodder. Phone 3210-J-3.

WALKER POULTRY BREEDING FARMS, Malvern, RD 1, Pa. A Breeder Hatchery. Top Strains. Foremost Breeds. Baby Chicks, Hatching Eggs. Phoenixville 3321.

TURKEYS—Live or Dressed.
Ralph Fronheiser
Phone Bally 92-R-11

BABY CHICKS—New Hampshires Live or Dressed Turkeys Aaron Zook, Glen Moore. Phone 50.

WANTED—Roasters and Stewers. We Buy Year Round. Souder Bros. Phone Phoenix. 6206

WANTED – Live Poultry of All Kinds—any quantity Bryan P Moore, Sanatoga Phone 350-J

REAL ESTATE—RENT

Furnished Rooms 60

Neatly Furnished Room
Apply
540 High street.

Furnished double room, twin beds, next to bath, gentlemen or couple. 4. West Fourth street.

Furnished Room with Twin Beds, suitable for two gentlemen. Phone 2857-W.

Two connecting rooms with adjoining bath, nicely furnished, suitable for 3. Sleeping quarters only. Centrally located. 14 S. Charlotte street.

Large comfortable furnished rooms. By the week or month. Lakeside Inn, Route 422, 4 miles E. of Pottstown, Limerick, Pa. Phone Linfield 2933 or 3795.

Special Wants 64

WANTED — Single garage space vicinity of 900 block High street. Phone 1757-J.

Refined, retired man desires furnished room in private home. Central. Mercury Box U-10.

Houses for Rent 69

Seven-room house, electric, now vacant. H. M. Coombs, Main street, Elverson.

Business Places—Rent 74

VACANT — 438 Buttonwood St. First floor suitable for shop or storage.
M. YONKOVITCH
20 N. Evans St. Phone 739

Wanted to Rent 76

WANTED—Nice small apartment or 2 rooms with bath facilities in Pottstown or vicinity by refined employed young woman. Phone Pottstown 1011 or address Mercury Box U-11.

Two Firestone research chemists, permanently located, desire bachelor apt. of 2, 3 or 4 rooms. Ph. 3131—ext. 492. Mr. Ropiequet.

Student minister and wife desire furnished or unfurnished apartment. No children, no pets. References furnished. John A. Scott, Phone 1895-M.

REAL ESTATE—RENT

Wanted to Rent 76

Veteran and wife desire unfurnished apartment or small house centrally located. No children. Phone 531-R-13.

Firestone Chemist and wife desire unfurnished apartment. Mrs. Fogerty. Phone 293-W.

REAL ESTATE—SALE

Houses For Sale 78

House in Pughtown. Conveniences. Garage, ½ acre. Furnished or unfurnished. Ph. Pughtown 2667

New Bungalow for sale, four-room and bath. Brooke Lightcap, RD 1, Boyertown.

COMMUTING DISTANCE
New Modern Bungalow
6 rooms, hot water heat
100% insulated — $7800
Immediate Possession
Inspection Saturday and Sunday
U. S. REALTY SALES
Phone Pennsburg 4904

Six Room Home—Some Conv.
Priced to Sell
LLOYD F. WAGNER
410 High St. Phone 1997-J.

12½ Acres, 5-rm. house, good state of repair, orchard. Immediate possession. John Sagan, Englesville, RD 1, Boyertown.

625 GLASGOW ST.—Stowe, ½ double house, 6 rooms, now vacant.

WARWICK SETTLEMENT — Stone house in row, 5 rooms, electric and water, $1500. Will help in financing.

WALNUT and WASHINGTON STS —Investment and business property, taproom, 2 small shops, 2 apartments. Possession of corner storeroom in 60 days. This i. one of the best business locations off the main street.

ROY BINDER
Established since 1920.
309-13 High St. Phone 544

For Sale to Veteran—New beautiful 6-room brick 1½-story Cape Cod House. All modern conveniences, thermostatic controlled piped hot air heat, bath with shower, automatic electric hot water heater, laundry trays, drilled well and automatic electric water system, Lot 100x217.8. Located route 83 E. of Kenilworth. High school, grade school and transit bus service. Phone and gas. Ready for occupancy in about 30 days. Phone 531-J-3.

LOT of land located close to intersection of Routes 100 and 83; having frontage along R. 83 of 60 ft. and a depth of 140 ft. Good location; close to bus service. If you are planning to build, these lots are ideal. Priced right.

CORNER tract of land located about 4 mi. out of town, having frontage along macadam road of 135 ft. and running to depth of approx. 160 ft. Apply to

ROBERT H. NAGLE
19 N. Hanover St.

4 room frame dwelling. No. 698 Hanover St., no conveniences, needs repairs, immediate possession. Price $2,000. Sold to settle estate

6 room single frame dwelling, elec., water, gas and toilet, immediate possession, extra large lot, near Hill School on Walnut St., price $5,200.

6 room single brick dwelling, all convs., hot water heat, hardwood floors, tile bath and garage. Price $12,5 .

Single brick dwelling made into 2 nice, large apartments, 2-car garage, Beech St., price $10,000.

6 Acres in Chester Co. at Parkerford, 10 room dwelling, old shade, stable and chicken-house. Price $8,000. Must be sold to settle estate

20 Acres between Pottstown and Reading with excellent 10 room brown stone pointed dwelling having hot water heat, all convs., everything in excellent condition, barn and outbldgs early possession. Price $16,000

41 A. farm in Chester Co., ideal for poultry and truck, bldgs back from good road about 300' 7 room stone dwelling having elec., water and heat, spring house, almost new bank barn and some outbldgs., price $10,000

217 A. level and slightly rolling, no hills or rocks, good, substantial farm buildings with elec., nice stream, wood and plenty of fruit. Price $18,000

ROBERT W. EVANS
29 N. Hanover St., Pottstown, Pa

OFFICE HOURS 9 to 5
Our 1947 List of Homes for Sale
starts with the Cream of The Crop

Central, 2 family apartment dwelling. Immediate possession of entire bldg.

22-acre poultry farm near GAME FARM. Lg. barn, poultry bldgs., stone house with all conveniences, ht. wt. heat. Never failing STREAM. The buildings are in the best of repair. Priced at $12,500. Will sell for less money without some of the outbuildings.

1 Acre, 5-room stuccoed bungalow between Pottstown and the Half Way House. Has everything but bath. $4200, easy terms.

Corner property at intersection of Swamp Pike and Layfield Road. Large lot, single home with partial conveniences. A good corner for any kind of BUSINESS.

Single brick home on Walnut St. Central All conveniences. Terms easily arranged.

NORTH END Home, modern with garage, now vacant. Price includes interior decorating. Hd. wd. floors, tile bath, electric range. Easily financed.

N. Franklin St. Brick home with 8 rooms and bath. Good location. Garage. Immediate possession.

A double frame house on 4th St. near Johnson. Needs some repairing. First $2750 takes either half. Very cheap.

SEMI-BUNGALOW. Suburban. All conveniences. ½ mile from town in Sunnybrook Location. 2-car garage and lg. chicken house. Built 5 years. Immediate possession.

New home close to town almost complete. Brick, 6 rooms and bath, the best of materials, large lot. Buy now and select your own color schemes. Will be complete within 30 days.

32-Acre farm with orchard, very close to town. Old stone home, attached guest house, all conveniences, never failing meadow springs, barn like new with metal roof. And one of the best apple orchards in the County. A good buy and a good property.

Country home near Harmonyville. All conv., basement garage, good location. Immediate possession. Priced at $5950.

Half double home on HIGH ST. Modern, open fire place in living room, hd. wd. floors. Immediate possession. Terms.

MAIN HIGHWAY HOME, along route 422, midway between Pottstown and Reading. Very desirable with modern conveniences, ht. wt. heat, hd. wd. floors, lg. living room with fireplace, 8 rooms and bath. Close to school. 2-car garage. Reasonable.

10-acre country place North of Pottstown, stone house, lg. barn, corner lot suitable for any business. Immediate possession.

Very desirable home in Schwenkville. Very modern with oil heat. Garage. This is a very clean looking place and well worth the asking price.

Country property in Douglassville section. Stone house with all conveniences. Priced at $8500 for a quick sale.

5-ACRE country place off Route 422 with old brick and stone house, open beam ceilings, fireplaces, barn, garage. Old shade. This is a very old house being sold off an estate. Needs repairing thruout with the exception of the roofs. The ideal place to remodel. Reasonably priced.

Other properties in all parts of town and suburbs.

Office Closed Monday
JAS. C. ALLEN
122 E. 3rd St. 2455-M

REAL ESTATE—SALE

Houses For Sale 78

House for sale in Pottstown, now vacant. Apply Mrs. E. P. Wohr, 536 Main street, Royersford.

Single Home, 8 rooms, electric, ½ acre ground, outbldgs., $4000 cash. Mrs. Ida Eshbach, Glasgow

Single Brick, 3-story dwelling in Village of Spring Mount, 11 rooms, all conveniences, 3-car garage and stable. Lot 110 by 150 Early Possession Binder and Binder Attorneys, 309-13 High St

1109 N. FRANKLIN ST.—New single stucco, 5 rms. and bath, large lot.

1400 Block HIGH ST. — Valuable building lot, commercial zone, 45x140, suitable for any type of business.

LINFIELD—Double house, 1 side consists of 8 rooms, other side of 6 rooms and garage, large lot. Both for $3750.

WALNUT ST.—Three unit apartment house, all conveniences, 5 room apt will be vacant in a week. Priced to sell.

M. YONKOVITCH
20 N. Evans St. Phone 739

NICE HOMES AS FOLLOWS—
8-room Stone Dwelling, All conv. near Perkiomenville.
6 room Stone Dwelling, All conv near Zieglersville.
4-room Frame Dwelling, Elec only, Spring Mount.
6-room Frame Dwelling, Completely furn. All conv. Delphi.
5-room Frame Dwelling, All conveniences Graterford.
4-room Frame Dwelling, Elec only, Graterford
6-room Stone Dwelling on farm near Schwenkville.
6-room Frame Dwelling, all conv., 2-car garage Schwenkville.
W. W HARLEY, Realtor
Schwenkville, Pa.

FOR SALE

824 Vine St., Stowe. Single 5-rom, brick bungalow. Garage. HW heat, Poss. at settlement. $6250.

614 Howard St., Stowe. Beautiful 5-rm. bungalow. Garage. Large yard. Tile bathroom. Beautiful fixtures. Sepco elec. water heater. HW Oil-O-Matic controlled heat. Venetian blinds. Bendix washer. Stationary tubs. Extra tile shower in basement. All copper tubing. Fully insulated. Screens, etc. Quick poss.

Beautiful stone bungalow in East End of town. All large rooms. Lawn is one of the finest. HW heat. 1000 gal. tank. Separate thermostat and circulator on each floor. Tile kitchen and bath. Knotty pine recreation room. Toilet and basin in cellar. Porcelain stationary tubs. Electrically controlled garage door. Copper screens and storm doors. Storm windows. Copper tubing. HW floor. Cedar closets. Seldom a chance to buy a home of this type.

Bungalow near Sanatoga Park, 4 rms. and bath. Owner asking $3250.

New 4-rm. bungalow under construction at Oak View Park. $1500.

320 S. Hanover St. Single home, all modern conv.

Southwest cor. 5th and York Sts. 2 apts. Use one and rent the other.

835 Cross St. 7 rooms and bath, all conveniences. A low priced home. Owner will be moving in February.

South Evans St. Large building containing 3 apartments, oil fired heat. Good investment Owner wants to sell.

Grocery Store and Gas Station. Good location. Doing $600 to $700 per week in the store. 1000 gal. of gas per week. Owner moving to Florida. No phone calls on this—Please.

24x36 cellar foundation together with building lot. Owner started to build a 6-room and bath bungalow. Asking $1200. Terms can be arranged.

For a Home of Your Own. See
STANLEY SWINEHART
Moser Road and Maple St.
Phone 1958

POTTSTOWN
OFFICE CLOSED WEDNESDAYS
SUNDAY BY APPOINTMENT ONLY

106 KING ST. — Large brick dwelling, all conveniences, excellent location for apts. or rooming house. Large brick garage 44x44.

APT. BLDG., single brick, 2 apts., 6 rms. and bath each. Oil fired heat. 3-car garage.

STOREROOM & DWELLING, brick, all conveniences, excellent location.

FAIRVIEW & JEFFERSON STS.—STOWE. New brick bungalow, 7 rms., all conv. Imediate occupancy.

MANATAWNY ST. — Single on large lot. 6 rooms, bath, modern kitchen. New h. w. heat. Garage

1300 block HIGH ST.—Single home, well located on large lot. 8 rms., 2 baths and shower, h w heat, electric h. w. heater, garage Selling to settle estate.

411 VINE ST.—STOWE—Single brick, 7 rms., electric, heat and bath, large lot. EARLY POSSESSION.

700 Block HIGH ST., brick, single, large frontage, suitable for apartments or rooming house.

1329 SOUTH ST. – Semi-detached brick, 6 rms., bath, finished attic, electric water heater, h w heat, several rooms of furniture included

KEIM ST — Beautiful brick bungalow, on lot 100x139, 6 rooms, all on one floor, bath, h w heat city and artesian water, large 3-car garage EARLY OCCUPANCY

900 Block HIGH ST.—Semi-detached brick, 7 rms. bath h w heat, h w floors. Now Vacant

HANOVER HEIGHTS – Single brick, stucco, hot water heat, all improvements, excellent condition.

Several Good Apartment Properties showing good income.

SUBURBAN

HALY WAY HOUSE—56 acres, stone house, 10 rooms, all conveniences, h. w. heat, stone and frame barn and outbldgs.

MORYSVILLE — Two bungalows, 5 rms. and 3 rms. each. Only $3300 for both.

BIRCHRUNVILLE — 3 acres, frame house, 6 rms., electric, dug well, excellent location.

176 MONTGOMERY AVE., STONY CREEK, RDG.—6 rooms, modern kitchen and bath. Now vacant.

Near Town—Modern dairy farm. 75 acres, brick house 7 rms., modern kitchen and bath, oil fired h w. heat, metal stanchions in barn, new milk house and outbldgs.

CHESTER CO.—5 miles from town, 30 acres, stone house, 8 rms., modern kitchen and bath. oil fired heat. 2 large fireplaces, electric h. w. heat, good stream IMMEDIATE POSSESSION.

NEAR TOWN—110 acres, stone house, 10 rms. bath, all improvements, oil fired h w heat dairy barn, many outbldgs splendid elevation and view.

Near GILBERTSVILLE — 53 acres, stone Colonial house. 10 rms. electric, excellent stream splendid environment, wonderful possibilities for that home in the country

Near Town—100 Acres, house, 10 rooms, conv., barn and outbldgs., land suitable for bldg lots Priced to sell.

Will help finance any property on our most complete list of exceptional values.

JAMES J. MOORE
REALTOR
Phone Boyertown 500
Gilbertsville, Penna.

REAL ESTATE—SALE

Houses For Sale 78

$3500.00 Five-room Bungalow with high ground and shrubbery. Water, electricity, natural gas, good roads. Financing arranged. Immediate possession. Also desirable building lots at reasonable price. Agent on property daily. Grand View Park, Yerkes, Pa.

HOMES—BUSINESS—FARMS
BUILDING LOTS and FACTORY SITES—All parts of the town and country. For bargains and help in financing consult our large list
Est. Since 1920
ROY BINDER
309 - 13 High street

Business Places—Sale 80

VACANT BUILDING—40x80, suitable for all types of manufacturing or garage business. On large lot along well traveled highway 3 miles from Pottstown
J. J. MOORE
Gilbertsville

FOR SALE
30,000 Sq. Ft.
Brick Construction
Sprinklered
2-Story Building with Concrete Basement
Factory
Large tract of land and Railroad Siding adjoining building. Price $30,000.
Apply
K. & A. Realty Corp.
Schuylkill Haven, Pa.

Lots and Acreage 81

Desirable BUILDING LOTS—50x250 in Pottstown Landing. Write J. A. Britton, Gen. Deliv, Potts.

Double lot for sale. 80'x160'. On Route 100. Phone 550-W after 5 p. m.

Wanted—Real Estate 84

WANTED — To purchase small country place with buildings and about 5 A. of land, within 5 mi. of Pottstown. Will pay cash and a good price. Address Mercury Box U-12.

WANTED—Grocery Store business —stock, fixtures and real estate, in or near Boyertown. Private party. Mercury Box T-123.

Wanted For Sale
Real Estate of All Kinds
LLOYD F. WAGNER
410 High St. Tel. 1997-J.

SELL your house, farm or business for cash — quick. Write, Phone or Call
M. YONKOVITCH
20 N. Evans St. Phone 739

See me at once if you want to sell your property. No sale, no charge
ROBERT W. EVANS
29 N. Hanover St.

WILL PAY CASH FOR DESIRABLE REAL ESTATE
Drop card to Mercury Box M-87

WEST FARM AGENCY
SPECIALISTS in sale of FARMS. See us first. We only charge commission if we make sales. E. G. Dana, 417 Chestnut street Phone 2232.

Real Estate Wanted-Buyers Waiting
JAS. C. ALLEN
122 E. Third St. Phone 2455-M.

LIST Your PROPERTY
TOWN OR SUBURBAN
With Us and Get Quick Results
JAMES J. MOORE
REALTOR
Gilbertsville, Penna.
Phone Boyertown 500

AUCTIONS—LEGALS

Auction Sales 90

CHARLES M. WILEY, Auctioneer
Will Take Complete Charge
944 Queen St. Potts. Ph. 3437

VICTOR B. RHOADS, Auctioneer
Complete Public Sale Service
Ringing Hill. Ph. Potts. 3651-J-1

Complete Sale Service
CLAY C. HESS, Auctioneer
Royersford. Phone Collegeville 2198

FRANCIS X. MURPHY, Auct.
Will Take Complete Charge
86 W. Fifth St. Ph. 848-W. or 2284-J

CHARLES B. ABEL
Auctioneer
Pottstown Rt. 1 Phone 3226-R-5

For Economical Sales Service
JOHN J. DULIN, Auct.
Phone Pennsburg 4804
Personal Property—Real Estate

BAUMSTOWN MARKET & AUCTION — Every Saturday night. Auction starts at 8:30 p. m. Entertainment—Fleetwood Jack and his Nevada Ranch Gang. Big selection fresh fruits, vegetables, baked goods, rugs, hardware, home dressed meats and poultry. Plenty of parking space.
FRANCIS X. MURPHY, Auct.

PUBLIC SALE
On Saturday, January 18, 1947, 710 Mintzer street, Pottstown, Pa.
Real Estate includes 8-room frame house, electric, dug well. Can be made into apartments. About 60-foot frontage on Mintzer street. Terms—10% on day of sale—balance in 30 days.
Don't fail to attend this sale. We mean to sell. Sale at 10 a. m.
ABBIE BUTLER, Owner
Francis X. Murphy, Auct.

PUBLIC SALE
On Saturday night, January 18, 1947 at Zern's Market and Sale Stables, Gilbertsville, Pa.
One load Crawford Co. Fresh and Close Springer Cows, local cows, bulls, steers, heifers, fat cows, corn fed hogs, shoats and pigs. Large lot of furniture. One trailer. One Pick-up truck. Everything for the farm and home.
Sale starts at 6:30 p. m.
Conditions by
WILLIAM K. ZERN & SON

PUBLIC SALE
OF VALUABLE REAL ESTATE AND PERSONAL PROPERTY
Will be sold at Public Sale on Saturday, January 25, 1947, Chestnut street, Bechtelsville, Penna.
Real Estate consists of 2-story Brick House with attic, lot frontage 60x150—9 rooms, electric, never failing water.
Personal Property consists of 2300 Indian Head pennies, some old coin, 2 bedroom suites, 2 single beds, 2 antique chests, Kelvinator electric refrigerator, Horton electric washer, 2 drop head sewing machines, Universal enameled range, Victor safe, stands, oil heater, Nesco 3-burner oil stove, large parlor mirror, 2 trunks, 2 upright sewing machines, double sink, couch, extension table, large wall clock, electric clock, phonograph, lot of records; 5 rugs, in good condition; lot of good rag carpet, stair carpet, 5 rocking chairs, lot of good kitchen chairs, parlor chairs, lot of oil lamps, 3 chamber sets, cellar cupboard, lot of jars filled with fruit, all kinds quilts, comforts, linen spreads, carpet sweeper, sideboard, all kinds small rugs, ironing board, lot of antique dishes, cups, saucers, wash basket, lot of crocks, pots, tubs, 10 ton Chestnut coal, lot of wood, all kinds glassware, tinware, cooking utensils, lawn mower, crowbar, stepladder, porch rockers, wheelbarrow, pick, shovels, hoe, and many other articles not mentioned.
Sale to start at 12:30 p. m. sharp.
Conditions by
CLARENCE ZERN,
EDWIN KNISS
Executors of
IRVIN G. SHANER, Dec'd.
C. R. Heydt, Auct.
W. M. Yerger,
R. F. Kemp, Clerks

AUCTIONS—LEGALS

Auction Sales 90

R. T. RICHARDS, Auctioneer. Will take complete charge of sale. Kenilworth, Ph. Pottstown 1561

RICHARD THOMPSON
Auctioneering Services
Authority on antiques. Our new auction room at your service. Route 422, 3 miles West of Pottstown. Phone 650-R-3.

PUBLIC SALE
OF PERSONAL PROPERTY
On Monday, January 20, 1947, on the premises in Amity Township, along Route 422, ½ mile North from Douglassville.
Westinghouse refrigerator, ABC washer, 5-piece bedroom suite, 3-piece living room suite, breakfast set, sewing machine, typewriter, safe, piano, wing top table, rug, day bed, metal bed, bedding, small chest of drawers, wardrobe, dresser, tables, stools, chairs, metal cabinet, floor lights, Motorcycle with sidecar, bicycle, power lawn mower, tubs, jars, everything of use in a family. This is a fine lot of household goods, the family is leaving the state.
Sale at 1 p. m.
Conditions by
PAUL S. ALTHOUSE
V. L. Goodhart, Auct.

PUBLIC SALE
OF REAL ESTATE, HOUSEHOLD GOODS, ANTIQUES, SECURITIES,
Saturday, January 25, 1947, at 12:30 p. m., at Gabelsville, Pa.
Old secretary, empire bureau, 3 drop leaf tables, wood chest, 2 chests with drawers below, stools, copper kettles, oil lamps, bedroom stands, shelf clocks—one with yearly movements, 3 bedroom suites, rope bed, living room suite, library table, china closet, chiffonier, chairs, couch, Victrola, hall rack, fine antique dishes and glassware, wood cook stove, lot of quilts and bedding, cooking utensils, etc.
At 2 p. m., the following SECURITIES; 2 shares com. 8 shares pfd. stock of Eastern Foundry Co.; 24 sh. Farmers National Bank of Boyertown; 5 sh. Reading Fair; 40 sh. Conestoga Tel. & Tel. Co.; 1 sh. Montg. Berk Dairy Co.;
At 2:10 p. m., 16 PARCELS REAL ESTATE: No. 1—Dwelling House No. 535 E. 4th St., Boyertown, Pa. No. 2—Tract known as Sunday School picnic grounds, 7 acres 69 Perches along Englesville Road, Colebrookdale Twp. No. 3—150 Perches along Route 73, Colebrookdale Twp. In Earl Township located mostly near Boyertown Reservoir following woodlands: Tract No.4—2 Acres 21 P. No. 5—2 Acres 23 P. No. 6—9 Acres 100 P. No. 7—6 Acres 122 P. No. 8—5 Acres 42 P. No. 9—9 Acres 45 P. No. 10—6 Acres 116 P. No. 11—2 Acres 58 P. No. 12—3 Acres 101 P. No. 13—2 Acres 109 P. No. 14—3 Acres. In Douglass Twp. No. 15—1 Acre. No. 16—4 Acres 42 P. (Also 6 A. 80 P. and 2 A. 19 P. Douglass Twp. owned by Irene Breidenbach Est., to be sold by courtesy of Bahr Est.)
JACOB B. BAHR ESTATE
ALICE S. BAHR
RAYMOND G. BAHR
LAWRENCE G. BAHR, Admrs.
Victor Goodhart, Auct.
H. Leon Breidenbach, Attorney.

PUBLIC SALE
OF LIVESTOCK, FARM MACHINERY and HOUSEHOLD GOODS.
Saturday, January 18, 1947 at 12:30 p. m. located in Rattlesnake Hill, Berks Co., Pa., 2 miles N. of Stowe Trap Rock Quarry and adjoining Mauger's Orchard. Look for signs.
Having sold my farm I will offer for public sale—
LIVESTOCK — 2 cows — one milking—1 fresh in Feb.—1 horse —rides, drives and works. 2 shoats, 300 White Rock chickens —half cockerels.
FARM MACHINERY — Fordson tractor and plow, hay rake, 2 wagons—1 and 2-horse, chicken crates, ladders, double trees, single and triple trees, lot of wagon wheels, 3 grain cradles, butchering equipment, hog chains, scalding trough, iron kettle, lard press and butchering bench, meat grinder, log and trace chains, 2-horse cultivator like new, 2 spring harrows, hoker and walking plows, 2 single cultivators, grain cleaner, stone boat, spring wagon, 1-row corn planter, fodder shredder, sleigh, feed chest, small feed grinder, forks, rakes, shovels, belt, 2 sets of light harness, 3 sets harness, bridles and halters, collars, Western Saddle like new, cider press, 2 cross cut saws, buck saw, all kinds of tools found on a farm, corn sheller, chicken feeders, 2 broadcasters, 2 half bushel measures, cider barrels, kraut cutter, about 200 bundles cornfodder, crib of corn, etc.
HOUSEHOLD GOODS — Table and 3 chairs, bureau, old dough trough, cupboard, victrola, couch, antique hall rack, lot of jars, canned fruit including cherries, milk pots of 5, 8 and 10 gallons, butter churn and numerous other articles.
Conditions cash by
AUGUSTUS F. BUSH
Francis X. Murphy, Auct.

Legal Notices 91

NOTICE
Notice is hereby given that an application for variance has been filed with the Board of Adjustment under the provisions of the Zoning Ordinance, effective August 30, 1945, of the Borough of Pottstown for the premises—1115 South Street in the Sixth Ward, so as to permit the construction of cement block store and apartment. A hearing thereon will be held at Pottstown Borough Hall on Tuesday, January 28, 1947, at 7:30 p. m., at which time any person or parties interested will be given full opportunity to be heard.
POTTSTOWN ZONING BOARD OF ADJUSTMENT
CLARENCE W. DAVENPORT, Chairman
GEORGE C. PEACOCK
JAY H. RINEHART
C. Edmund Wells
Borough Solicitor.
Dow I. Sears,
Borough Manager.

CLASSIFIED DISPLAY

REAL ESTATE
GENERAL CONTRACTING
Remodeling Our Specialty
We're Hiring Carpenters
R B. HUNTER
508 N. Franklin St. Ph. 3907-W

NEW
TIRES & TUBES
Lee, Goodyear, Goodrich
IMMEDIATE DELIVERY
On the Following Sizes

16 x 5.50	16 x 6.00
16 x 6.50	16 x 7.00
15 x 6 50	15 x 7.00

TRUCK SIZES

16 x 6.00	16 x 6.50

KRAUSE & LUDWICK
DeSoto & Plymouth Distributors
Third and Hanover Streets
Phone 664

Rival Senators Continue Controversy On Extension of War Inquiry Committee

WASHINGTON, Jan. 17 (AP)—A drive by Democratic senators to defeat a year's extension of the special war investigating committee stretched into a second week today with a Republican declaring "They're afraid to vote."

Chairman Brewster (R-Me) of the special committee laughingly made that accusation to Democratic leader Barkley (Ky) at the end of today's session.

Barkley replied it is not a case of being afraid, but of considerable oratory remaining. He said that after he and Senators Hatch (D-NM), Pepper (D-Fla) and some other Democrats speak, he would agree to a vote Monday afternoon.

The Democrats played a hidden ace as the third day of debate began at noon. Senator Tydings (D-Md) offered an amendment to the extension resolution which, if adopted, would turn the investigation of war frauds and excessive war profits over to the standing committee on expenditures in the executive departments.

That committee, headed by Senator Aiken (R-Vt), includes four first-term Republicans — Senators Bricker of Ohio, Thye of Minnesota, McCarthy of Wisconsin and Ives of New York.

Although the prospect may have appealed to them, Brewster told a reporter all four are "adamant" in holding to the general party decision to back Brewster's resolution.

Aiken himself said he had not decided how to vote. He wanted one thing made clear: If he votes for continuation of the special committee it won't be because he thinks his own team couldn't handle the work.

Senator Taft (R-Ohio) told a reporter he did not believe Tydings' maneuver could upset the vote margin his side claims for the Brewster resolution.

The Democrats pounded away on the theme that the congressional reorganization law which cut the number of Senate committees from 33 to 15 does not provide for special committees.

Tydings also declared that the only reason the Republicans could have to block transfer of the work to the expenditures committee would be that they believe its members "incompetent" for such a task.

Recalling that Bricker was the Republicans' choice for vice president in 1944, he asked whether they would "spurn him now?"

Tydings also declared that Thye is a "lieutenant" and "Ambassador without portfolio" of Harld E. Stassen, candidate for the GOP presidential nomination.

"Would you take this work away from men such as these and give it to the senator from Maine (Brewster) who, we all know, has no political ambitions whatsoever?" Tydings inquired.

Senator Taylor (D-Idaho) told the Senate that President Truman had denied endorsing continuation of the war investigating committee — a body that Mr. Truman, as a senator, first headed.

"Yesterday I saw the President," Taylor said, "and I asked him if this were his sentiment. He said that he had intended no such expression, and that several years ago, when passing on the (chairmanship) reins to Senator Mead, he had expressed the opinion that the committee was strictly a wartime body whose functions should be terminated promptly after V-J day."

Ministers Decide Against Union for Austria, Germany

LONDON, Jan. 17 (AP) — An American informant said today that the Big Four deputy foreign ministers had decided that the proposed treaty with Austria should bar any possibility of a union with Germany.

They were agreed that Austria should be recognized as independent, but sought to exact from her a promise that she would maintain a democratic form of government assuring basic human rights to her citizens.

Substantial agreement was reached upon what should be contained in the preamble to the treaty.

The deputies decided that the preamble should neither praise nor condemn Austria, but should contain a short resume of Austrian history pointing out that the country had been under German domination, thus minimizing her war responsibility.

Another American informant said that the possibility of an interim stage in the long process of arriving at a final peace pact with Germany was introduced by Robert Murphy, the U.S. deputy.

Sir William Strang, the British deputy, reminded the deputies that the final treaty for Germany may not be completed by the Big Four foreign ministers when they meet in Moscow March 10.

This raised the possibility of the necessity of an intermediate stage when the affairs of Germany would be administered under an "inter-governmental agreement."

Feodor T. Gousev, the Soviet deputy, discussed but did not elaborate on obstacles that may defer a final peace and said deputies must consider the "absence of a German government."

A number of smaller Allies who have been clamboring for fuller participation in the conference were embarrassed today by having to confess they were not prepared.

Yesterday Poland, with support of Russia who argued for several hours on the point, won the right to present its case first. Today when asked to be ready about Jan. 24 the Polish delegation requested more time.

GAS SERVICE ANYWHERE!

Bottled Gas Ranges Water Heaters, Refrigerators for Immediate Delivery.

Natural Gas Co.

Phone Exton 714 Exton, Pa. Open Eves. 6:30-9, Except Sat.

Nehru's Sister

Sister of the Indian nationalist leader Jawaharlal Nehru, Mrs. Krishna Nehru Huthseesing is pictured on her arrival in New York for a three-month lecture tour of the U.S. The author of three books, Mrs. Huthseesing said that there was definite hope that the Moslems and Hindus could come to a satisfactory agreement.

New York Hotel Fire Claims Three Lives

WATERTOWN, N.Y., Jan. 17 (AP)—A fire attributed to a lighted cigaret today swept the upper floor of the Graystone hotel, burning three persons to death and injuring two other guests.

Fire Chief Joseph K. Dibble said the blaze may have started from a lighted cigaret in or near the room of Eugene E. Godfrey, 63, of Watertown, one of the victims. Others dead were indentified as William Mullen, 65, of Watertown, and Samuel Poole, 65, of Harrisville.

Damage was estimated unofficially at about $18,000.

Twenty-two guests fled to safety. Police and fire officials, after searching the wreckage, said they were certain no additional bodies were in the building. The two injured were expected to recover.

The fire apparently started on the third floor, which was completely gutted. The roof collapsed into the third floor while the blaze was at its height.

Garlic Stops Earache, Brings More Trouble

SPRINGFIELD, Ill., Jan 17 (AP)—David McClanahan used the old-fashioned remedy of sticking a piece of garlic in his ear to cure an earache.

The earache stoppeed but McClanahan had to get hospital attendants to remove the garlic.

NEW HANOVER

Miss Mildred Wagner, corr. Phone Pottstown 322-R-2. Lawrence Hojecki, delivery.

The Falkner Swamp Reformed Sunday school elected the following officers for the coming year: Robert Burns, president; Charles Yerk, vice president; Dorothy Burns secretary; Richard Jones, assistant secretary, Ralph J. Geisler, treasurer; Herbert B. Wagner, superintendent; Wallace H. Leidy, assistant superintendent; Chester Otter, librarian; Marion Bacon, assistant librarian; A. Mildred Wagner pianist; Ralph J. Geisler, assistant pianist; Mrs. Wayne Richard, superintendent of the home department; Mrs. Herbert Borneman, superintendent of the primary department, and Mrs. Ralph J. Geisler, assistant superintendent and pianist.

The Rev. and Mrs. William H. Solly, Philadelphia, and Mr. and Mrs. William E. Smith spent Sunday with William H. Wagner and his daughter.

Mrs. Allen G. Renninger and Mrs. Lester Baer spent Sunday in New York visiting Mr. and Mrs. John Keyser and family.

Mr. and Mrs. Robert Kreitzer and their daughter, Dianne, and Mrs. Elberta Gaskill, Upper Darby, spent Sunday with Mrs. Anna M. Jones and family.

The flea, world's champion jumper, is one-tenth of an inch long but can leap eight inches vertically and 13 inches laterally.

CHARLES DAMPMAN

— COAL —

Atlantic Furnace Oil and Kerosene

Phone 183-W

Food Price Cuts Continue; Butter, Chickens Top List

WASHINGTON, Jan. 17 (AP)—Further drops in food prices cheered housewives in many sections of the nation today.

Butter again headed the list, falling as low as 65 cents a pound in New York compared with the $1-a-pound peak for the golden commodity the past Winter. OPA's old ceiling price was 67 cents a pound.

In Washington, Government officials forecast a fairly general reduction in the price of milk by Feb. 1. Cuts of about one cent a quart at retail were ordered today for five northeastern areas.

On the other hand, OPA authorized an increase in the cost of sugar which it said would amount to about one-quarter cent a pound at retail.

Washington chain-store markets advertised butter at 69 cents a pound, a drop of around 10 cents in a week, and a grade-A fryer chickens at 35 cents a pound. Chickens were selling retail at five or six cents a pound less than the wholesale price the past month.

In Chicago, the Atlantic and Pacific Tea company announced a two-cent cut in 93-score butter will apply to the company's stores throughout northern Indiana and Illinois tomorrow. The new price will be 69 cents a pound, compared with 93 cents Dec. 10.

Areas affected by today's action on milk are New York city, Philadelphia, Boston, Lowell-Lawrence, and Fall River, Mass. On Feb. 1 producer prices will decline 39 cents per hundred pounds in Lowell-Lawrence, 40 cents in Philadelphia and 44 cents in the other cities.

Producer milk prices in many cities are controlled under Federal and State marketing programs. Most programs carry pricing formulas which direct that prices be reduced during the heavy milk production season of January through June and increased during the Summer and Fall when output normally declines.

Most cities without such programs are affected similarly through operation of competitive factors and seasonal changes in local supplies.

"Lower fluid milk and cream prices can be expected," the Agriculture department said, "as milk production continues to rise seasonally and as seasonal price declines, already in evidence in wholesale butter markets spread to other manufactured dairy products."

As for sugar, the wholesome increase, effective tomorrow, amounts to 18½ cents per hundred pounds for raw sugar and 20 cents for refined sugar. It will not affect retail prices until stores receive the first shipments under the new wholesale scale.

OPA said the increases were necessary because of the Government's terms for buying sugar from Cuba. The price paid the Cubans for raw sugar is adjusted to retail food price increases in this country.

Meanwhile, Rep. Andresen (R-Minn) said a "full inquiry" into the sugar shortage will start Tuesday before a House committee assigned to investigate food shortages.

Andresen told a reporter he plans to call State department officials to testify "regarding their dictatorial policies on food distribution and to see if they have control over the secretary of agriculture in allocating supplies abroad."

TREE RIPENED CITRUS FRUIT

Direct from our grove to you. No color added.

	per bu. 55 lbs.	per ½ bu 30 lbs.
Mixed Fruit	$3.50	$2.00
Oranges	4.00	2.25
Grape-fruit	3.00	1.75
Tangerines	5.00	2.75

Add $1.60 per bushel or $1.05 per ½ bushel for express to Pennsylvania, if you want fruit shipped prepaid. Please enclose money order or check.

SUNSET GROVES
HAINES CITY, FLORIDA
F. W. Hunsberger, Jr., Owner

He Will Pay the Best Prices for Your Junk

Get In Touch With

HENRY POLLOCK

Glasgow—Ph. 2004

FARM LOANS

Home Office, Newark, N. J.

LONG TERM PROMPT CLOSING LOW RATE

CALL, WRITE OR SEE

E. G. DANA

417 Chestnut St. Pottstown

Phone 2232

Authorized Mortgage Loan Solicitor for

THE PRUDENTIAL INSURANCE COMPANY OF AMERICA

ANNOUNCEMENT

We Are Now the Exclusive Distributor for

PABST BLUE RIBBON BEER

FRANK A. SMITH

548 King St. Phone 2205 We Deliver

Sears, Lindauer Attend Fire Prevention Parley

Pottstown officials are joining in plans to halt the recent epidemic of fires in hotels. Borough Manager Dow L. Sears and Fire Chief Richard E. Lindauer Thursday attended a conference in Philadelphia sponsored by the National Fire Prevenion association because of a series of fires in which more than 200 persons perished. In attendance at the conference were hotel men, civic representatives and fire authorities from throughout the county.

GLEN MOORE

Richard Peterman, delivery. Phone Pottstown 2599-J

Nancy Leavitt reports that on her last stop with the bookmobile, 70 books were borrowed. Among them were: "This Side of Innocence," "The King's General," "Summer in April," Dr. Patri's "Questioning Child," Ernie Pyle's "Last Chapter," and "Immortal Wife." One of the most popular is Lloyd Douglas' "Forgive Us Our Trespasses." The fifth Glen Moore person is now reading it. The next bookmobile stop will be Feb. 12, from 3.30 to 5:00 p. m.

Mr. and Mrs. Harold Prince, Landisville, and their baby, were weekend guests of her parents, Mr. and Mrs. Ralph Styer.

Mr. and Mrs. Gilbert Houck have named their baby daughter Susanne Elizabeth. She will be welcomed at home by her brother, Billy, and her sister, Patty.

Mr. and Mrs. Francis Hogan are celebrating their wedding anniversary this week.

Mr. and Mrs. Leonard Kaempfer and family left for Florida for several weeks' vacation.

Mr. and Mrs. Paul Benner were Sunday guests of relatives in Birdsboro.

The Glen Moore firemen met for their regular meeting in the fire hall. The following officers were elected: Leroy McConnell, president; Frank Miller, vice president; Ernest Phillips, treasurer; Larue Williamson, secretary, and Wilmer Ferrell, Clarence Miller and Walter Ford, trustees.

L. ERNEST PICKARD

NEW YORK LIFE INS. CO.

PROSPECT and SPRUCE STS.

Pottstown, Pa. Phone 154

THE ANDREW SISTERS

Marene, Patty and LaVerne with Vic Schoen and his Orchestra

BEI MIR BIST DU SCHON
JOSEPH! JOSEPH!
HOLD TIGHT, HOLD TIGHT
WELL ALL RIGHT!
BEAT ME DADDY
SCRUB ME MAMA
APPLE BLOSSOM TIME
RHUMBOOGIE
BEER BARREL POLKA
PENNSYLVANIA POLK

Decca Album A-458 $4.74

H. RENTZ SMALE

19 N. HANOVER ST.

Pottstown, Pa.

Phone 1088

Every Good Shopper Knows Values When They See It—

DRESSES

Sizes 9 to 52

$5.95 to $17.95

Also Lovely Styles and Colors in Dresses for the Expectant Mother

at

Bloop's

248 HIGH ST.

STORE WIDE CLEARANCE SAVINGS— UP TO 50%

Bloop's

248 HIGH ST.

Join the MARCH OF DIMES

NOW IN PROGRESS

And Continuing Through Thursday, January 30th

PLEASE GIVE GENEROUSLY . . . . TODAY!

¶ Your help is needed urgently by Local and Nationwide Chapters of the National Foundation for Infantile Paralysis to combat this dread disease!

Last year's epidemic . . . the worst in the Foundation's history, affected 25,000 children . . . and adults, too! AND THE EPIDEMIC RESERVE FUND WAS COMPLETELY WIPED OUT!

¶ Drop your Dimes and Dollars Into the conveniently placed and easily recognized containers throughout Pottstown today!

Cheerfully Contributed By

POTTSTOWN DINER, High and Franklin Sts.
BECHTEL'S RESTAURANT, 361 High St.
BENTZ DRUG STORE, High and Hanover Sts.
BLOCK'S, High and Charlotte Sts.
SCHULZ BAKING CO., Walnut and Warren Sts.
BOYERTOWN CLOTHING CO., Boyertown
CLOVER LEAF DAIRY, 265 Beech St.
EDWARD SHUWALL and CO., Inc., Fourth and Hanover Sts.
J. J. FICHTOL and BRO., 319 High St.
HOUCK'S FUNERAL HOME, 112 N. Washington St.
B. F. GOODRICH STORES, 130 High St.
LEVIN'S, JEWELERS and CLOTHIERS, High and Hanover Sts.
E. K. WEIKEL, 10 N. Hanover St.
LEVENGOOD DAIRY FARMS, Chestnut and Washington Sts.
L. R. LEVENGOOD EST., 3rd and Hanover Sts.
KEPNER & ROMICH, 139 High St.
NEW ENGLAND AUTO PRODUCTS CORP., Madison and Cross Sts.
POTTSTOWN FINANCE CO., 213 High St.
POTTSTOWN MOTORS, Inc., 22 High St.
POTTSTOWN ROLLER MILLS, South and Hanover Sts.
POTTSTOWN TIRE and RUBBER COMPANY, 1340 High St.
PRINCE'S BAKERY, 107-113 S. Washington St.
SUPLEE, YEATMAN & CO., Inc., Security Trust Building
R. P. ECKER, 107 High St.
SUNNY SLOPE DAIRY, Pottstown-Spring City
POTTSTOWN MACHINE CO., Roland Street and Center Avenue

BURTON'S

First in Fashion

215 HIGH STREET

ALLURING!

BOW-APPEAL

Misses' Rayon Crepe New in Contour-Allure

$19.95

Sheathe your figure with shapely effect in this new long torso frock. Wide band of Rayon Taffeta swathes hips prettily bursts into side pouf of 3 bouffant bows. Black, Gray Powder Blue. 10 to 16.

GAS RANGES *For City and Bottled Gas*

DEEP FREEZE HOME FREEZERS *Immediate Delivery On Both*

SANATOGA RADIO CO. Phone 1856

NEWSPAPER ARCHIVE®

Rival Senators Continue Controversy On Extension of War Inquiry Committee

WASHINGTON, Jan. 17 (AP)—A drive by Democratic senators to defeat a year's extension of the special war investigating committee stretched into a second week today with a Republican declaring "They're afraid to vote."

Chairman Brewster (R-Me) of the special committee laughingly made that accusation to Democratic leader Barkley (Ky) at the end of today's session.

Barkley replied it is not a case of being afraid, but of considerable oratory remaining. He said that after he and Senators Hatch (D-NM), Pepper (D-Fla) and some other Democrats speak, he would agree to a vote Monday afternoon.

The Democrats played a hidden ace as the third day of debate began at noon. Senator Tydings (D-Md) offered an amendment to the extension resolution which, if adopted, would turn the investigation of war frauds and excessive war profits over to the standing committee on expenditures in the executive departments.

That committee, headed by Senator Aiken (R-Vt), includes four first-term Republicans — Senators Bricker of Ohio, Thye of Minnesota, McCarthy of Wisconsin and Ives of New York.

Although the prospect may have appealed to them, Brewster told a reporter all four are "adamant" in holding to the general party decision to back Brewster's resolution.

Aiken himself said he had not decided how to vote. He wanted one thing made clear: If he votes for continuation of the special committee it won't be because he thinks his own team couldn't handle the work.

Senator Taft (R-Ohio) told a reporter he did not believe Tydings' maneuver could upset the vote margin his side claims for the Brewster resolution.

The Democrats pounded away on the theme that the congressional reorganization law which cut the number of Senate committees from 33 to 15 does not provide for special committees.

Tydings also declared that the only reason the Republicans could have to block transfer of the work to the expenditures committee would be that they believe its members "incompetent" for such a task.

Recalling that Bricker was the Republicans' choice for vice president in 1944, he asked whether they would "spurn him now?"

Tydings also declared that Thye is a "lieutenant" and "Ambassador without portfolio" of Harld E. Stassen, candidate for the GOP presidential nomination.

"Would you take this work away from men such as these and give it to the senator from Maine (Brewster) who, we all know, has no political ambitions whatsover?" Tydings inquired.

Senator Taylor (D Idaho) told the Senate that President Truman had denied endorsing continuation of the war investigating committee — a body that Mr. Truman, as a senator, first headed.

"Yesterday I saw the President," Taylor said, "and I asked him if this were his sentiment. He said that he had intended no such expression, and that several years ago, when passing on the (chairmanship) reins to Senator Mead, he had expressed the opinion that the committee was strictly a wartime body whose functions should be terminated promptly after V-J day."

Ministers Decide Against Union for Austria, Germany

LONDON, Jan. 17 (AP) — An American informant said today that the Big Four deputy foreign ministers had decided that the proposed treaty with Austria should bar any possibility of a union with Germany.

They were agreed that Austria should be recognized as independent, but sought to exact from her a promise that she would maintain a democratic form of government assuring basic human rights to her citzens.

Substantial agreement was reached upon what should be contained in the preamble to the treaty.

The deputies decided that the preamble should neither praise nor condemn Austria, but should contain a short resume of Austrian history pointing out that the country had been under German domination, thus minimizing her war responsibility.

Another American informant said that the possibility of an interim stage in the long process of arriving at a final peace pact with Germany was introduced by Robert Murphy, the U.S. deputy.

Sir William Strang, the British deputy, reminded the deputies that the final treaty for Germany may not be completed by the Big Four foreign ministers when they meet in Moscow March 10.

This raised the possibility of the necessity of an intermediate stage when the affairs of Germany would be administered under an "inter-governmental agreement."

Feodor T. Gousev, the Soviet deputy, discussed but did not elaborate on obstacles that may defer a final peace and said deputies must consider the "absence of a German government."

A number of smaller Allies who have been clamboring for fuller participation in the conference were embarrassed today by having to confess they were not prepared.

Yesterday Poland, with support of Russia who argued for several hours on the point, won the right to present its case first. Today when asked to be ready about Jan. 24 the Polish delegation requested more time.

GAS SERVICE ANYWHERE!
Bottled Gas Ranges Water Heaters, Refrigerators for Immediate Delivery.
Natural Gas Co.
Phone Exton 714 Exton, Pa.
Open Eves. 6:30-9, Except Sat.

Nehru's Sister

Sister of the Indian nationalist leader Jawaharlal Nehru, Mrs. Krishna Nehru Huthseesing is pictured on her arrival in New York for a three-month lecture tour of the U.S. The author of three books, Mrs. Huthseesing said that there was definite hope that the Moslems and Hindus could come to a satisfactory agreement.

New York Hotel Fire Claims Three Lives

WATERTOWN, N.Y., Jan. 17 (AP)—A fire attributed to a lighted cigaret today swept the upper floor of the Graystone hotel, burning three persons to death and injuring two other guests.

Fire Chief Joseph K. Dibble said the blaze may have started from a lighted cigaret in or near the room of Eugene E. Godfrey, 63, of Watertown, one of the victims. Others dead were indentified as William Mullen, 65, of Watertown, and Samuel Poole, 65, of Harrisville.

Damage was estimated unofficially at about $18,000.

Twenty-two guests fled to safety. Police and fire officials, after searching the wreckage, said they were certain no additional bodies were in the building. The two injured were expected to recover.

The fire apparently started on the third floor, which was completely gutted. The roof collapsed into the third floor while the blaze was at its height.

Garlic Stops Earache, Brings More Trouble

SPRINGFIELD, Ill., Jan 17 (AP)—David McClanahan used the old-fashioned remedy of sticking a piece of garlic in his ear to cure an earache.

The earache stoppeed but McClanahan had to get hospital attendants to remove the garlic.

NEW HANOVER

Miss Mildred Wagner, corr. Phone Pottstown 322-R-2. Lawrence Hojecki, delivery.

The Falkner Swamp Reformed Sunday school elected the following officers for the coming year: Robert Burns, president; Charles Yerk, vice president; Dorothy Burns, secretary; Richard Jones, assistant secretary; Ralph J. Geisler, treasurer; Herbert B. Wagner, superintendent; Wallace H. Leidy, assistant superintendent; Chester Otter, librarian; Marion Bacon, assistant librarian; A. Mildred Wagner, pianist; Ralph J. Geisler, assistant pianist; Mrs. Wayne Richard, superintendent of the home department; Mrs. Herbert Borneman, superintendent of the primary department, and Mrs. Ralph J. Geisler, assistant superintendent and pianist.

The Rev. and Mrs. William H. Solly, Philadelphia, and Mr. and Mrs. William E. Smith spent Sunday with William H. Wagner and his daughter.

Mrs. Allen G. Renninger and Mrs. Lester Baer spent Sunday in New York visiting Mr. and Mrs. John Keyser and family.

Mr. and Mrs. Robert Kreitzer and their daughter, Dianne, and Mrs. Elberta Gaskill, Upper Darby, spent Sunday with Mrs. Anna M. Jones and family.

The flea, world's champion jumper, is one-tenth of an inch long but can leap eight inches vertically and 13 inches laterally.

Food Price Cuts Continue; Butter, Chickens Top List

WASHINGTON, Jan. 17 (AP)—Further drops in food prices cheered housewives in many sections of the nation today.

Butter again headed the list, falling as low as 65 cents a pound in New York compared with the $1-a-pound peak for the golden commodity the past Winter. OPA's old ceiling price was 67 cents a pound.

In Washington, Government officials forecast a fairly general reduction in the price of milk by Feb. 1. Cuts of about one cent a quart at retail were ordered today for five northeastern areas.

On the other hand, OPA authorized an increase in the cost of sugar which it said would amount to about one-quarter cent a pound at retail.

Washington chain-store markets advertised butter at 69 cents a pound, a drop of around 10 cents in a week, and a grade-A fryer chickens at 35 cents a pound. Chickens were selling retail at five or six cents a pound less than the wholesale price the past month.

In Chicago, the Atlantic and Pacific Tea company announced a two-cent cut in 93-score butter will apply to the company's stores throughout northern Indiana and Illinois tomorrow. The new price will be 69 cents a pound, compared with 93 cents Dec. 10.

Areas affected by today's action on milk are New York city, Philadelphia, Boston, Lowell-Lawrence, and Fall River, Mass. On Feb. 1 producer prices will decline 39 cents per hundred pounds in Lowell-Lawrence, 40 cents in Philadelphia and 44 cents in the other cities.

Producer milk prices in many cities are controlled under Federal and State marketing programs. Most programs carry pricing formulas which direct that prices be reduced during the heavy milk production season of January through June and increased during the Summer and Fall when output normally declines.

Most cities without such programs are affected similarly through operation of competitive factors and seasonal changes in local supplies.

"Lower fluid milk and cream prices can be expected," the Agriculture department said, "as milk production continues to rise seasonally and as seasonal price declines, already in evidence in wholesale butter markets spread to other manufactured dairy products."

As for sugar, the wholesome increase, effective tomorrow, amounts to 18½ cents per hundred pounds for raw sugar and 20 cents for refined sugar. It will not affect retail prices until stores receive the first shipments under the new wholesale scale.

OPA said the increases were necessary because of the Government's terms for buying sugar from Cuba. The price paid the Cubans for raw sugar is adjusted to retail food price increases in this country.

Meanwhile, Rep. Andresen (R-Minn) said a "full inquiry" into the sugar shortage will start Tuesday before a House committee assigned to investigate food shortages.

Andresen told a reporter he plans to call State department officials to testify "regarding their dictatorial policies on food distribution and to see if they have control over the secretary of agriculture in allocating supplies abroad."

Sears, Lindauer Attend Fire Prevention Parley

Pottstown officials are joining in plans to halt the recent epidemic of fires in hotels. Borough Manager Dow I. Sears and Fire Chief Richard E. Lindauer Thursday attended a conference in Philadelphia sponsored by the National Fire Prevenion associaior. because of a series of fires in which more than 200 persons perished. In attendance at the conference were hotel men, civic representatives and fire authorities from throughout the county.

GLEN MOORE

Richard Peterman, delivery. Phone Pottstown 2599-J.

Nancy Leavitt reports that on her last stop with the bookmobile, 70 books were borrowed. Among them were: "This Side of Innocence," "The King's General," "Summer in April," Dr. Patri's "Questioning Child," Ernie Pyle's "Last Chapter," and "Immortal Wife." One of the most popular is Lloyd Douglas' "Forgive Us Our Trespasses." The fifth Glen Moore person is now reading it. The next bookmobile stop will be Feb. 12, from 3:30 to 5:00 p. m.

Mr. and Mrs. Harold Prince, Landisville, and their baby, were weekend guests of her parents, Mr. and Mrs. Ralph Styer.

Mr. and Mrs. Gilbert Houck have named their baby daughter Susanne Elizabeth. She will be welcomed at home by her brother, Billy, and her sister, Patty.

Mr. and Mrs. Francis Hogan are celebrating their wedding anniversary this week.

Mr. and Mrs. Leonard Kaempfer and family left for Florida for several weeks' vacation.

Mr. and Mrs. Paul Benner were Sunday guests of relatives in Birdsboro.

The Glen Moore firemen met for their regular meeting in the fire hall. The following officers were elected: Leroy McConnell, president; Frank Miller, vice president; Ernest Phillips, treasurer; Larue Williamson, secretary, and Wilmer Ferrell, Clarence Miller and Walter Ford, trustees.

L. ERNEST PICKARD
NEW YORK LIFE INS. CO.
PROSPECT and SPRUCE STS.
Pottstown, Pa. Phone 150

THE ANDREW SISTERS
Maxene, Patty and LaVerne with Vic Schoen and his Orchestra
BEI MIR BIST DU SCHON
JOSEPH! JOSEPH!
HOLD TIGHT, HOLD TIGHT
WELL ALL RIGHT!
BEAT ME DADDY
SCRUB ME MAMA
APPLE BLOSSOM TIME
RHUMBOOGIE
BEER BARREL POLKA
PENNSYLVANIA POLK.
Decca Album A-458 $4.74
H. RENTZ SMALE
19 N. HANOVER ST.
Pottstown, Pa.
Phone 1088

Every Good Shopper Knows Values When They See It—
DRESSES
Sizes 9 to 52
$5.95 to $17.95
Also
Lovely Styles and Colors in Dresses for the Expectant Mother
at
Betty Lee Shop
248 HIGH ST.

STORE WIDE
CLEARANCE
SAVINGS—
UP TO 50%
Betty Lee Shop
248 HIGH ST.

"Help me *walk* again..."

FIGHT INFANTILE PARALYSIS

Join the
MARCH OF DIMES

NOW IN PROGRESS
And Continuing Through Thursday, January 30th
PLEASE GIVE GENEROUSLY . . . . TODAY!

¶ Your help is needed urgently by Local and Nationwide Chapters of the National Foundation for Infantile Paralysis to combat this dread disease!

Last year's epidemic . . . the worst in the Foundation's history, affected 25,000 children . . . and adults, too! AND THE EPIDEMIC RESERVE FUND WAS COMPLETELY WIPED OUT!

¶ Drop your Dimes and Dollars Into the conveniently placed and easily recognized containers throughout Pottstown today!

Cheerfully Contributed By

POTTSTOWN DINER
High and Franklin Sts.

BECHTEL'S RESTAURANT
361 High St.

BENTZ DRUG STORE
High and Hanover Sts.

BLOCK'S
High and Charlotte Sts.

SCHULZ BAKING CO.
Walnut and Warren Sts.

BOYERTOWN CLOTHING CO.
Boyertown

CLOVER LEAF DAIRY
265 Beech St.

EDWARD SHUWALL and CO., Inc.
Fourth and Hanover Sts.

J. J. FICHTOL and BRO.
319 High St.

HOUCK'S FUNERAL HOME
112 N. Washington St.

B. F. GOODRICH STORES
130 High St.

LEVIN'S, JEWELERS and CLOTHIERS
High and Hanover Sts.

E. K. WEIKEL
10 N. Hanover St.

LEVENGOOD DAIRY FARMS
Chestnut and Washington Sts.

L. R. LEVENGOOD EST.
3rd and Hanover Sts.

KEPNER & ROMICH
139 High St.

NEW ENGLAND AUTO PRODUCTS CORP.
Madison and Cross Sts.

POTTSTOWN FINANCE CO.
213 High St.

POTTSTOWN MOTORS, Inc.
22 High St.

POTTSTOWN ROLLER MILLS
South and Hanover Sts.

POTTSTOWN TIRE and RUBBER COMPANY
1340 High St.

PRINCE'S BAKERY
107-113 S. Washington St.

SUPLEE, YEATMAN & CO., Inc.
Security Trust Building

R. P. ECKER
107 High St.

SUNNY SLOPE DAIRY
Pottstown-Spring City

POTTSTOWN MACHINE CO.
Roland Street and Center Avenue

BURTON'S
First in Fashion
215 HIGH STREET
ALLURING!
BOW-APPEAL
Misses' Rayon Crepe
New in Contour-Allure
$19.95

Sheathe your figure with shapely effect in this new long torso frock. Wide band of Rayon Taffeta swathes hips prettily bursts into side pouf of 3 bouffant bows. Black, Gray Powder Blue. 10 to 16.
A Glorified Miss PRODUCT

TREE RIPENED CITRUS FRUIT
Direct from our grove to you. No color added.

	per. bu. 55 lbs.	per. ½ bu. 30 lbs.
Mixed Fruit	$3.50	$2.00
Oranges	4.00	2.25
Grapefruit	3.00	1.75
Tangerines	5.00	2.75

Add $1.60 per bushel or $1.03 per ½ bushel for express to Pennsylvania, if you want fruit shipped prepaid. Please enclose money order or check.
SUNSET GROVES
HAINES CITY, FLORIDA
F. W. Hunsberger, Jr., Owner

He Will Pay the Best Prices for Your Junk
Get In Touch With
HENRY POLLOCK
Glasgow—Ph. 2004

CHARLES DAMPMAN
— COAL —
Atlantic Furnace Oil and Kerosene
Phone 188-W

FARM LOANS
Home Office, Newark, N. J.
LONG TERM PROMPT CLOSING LOW RATE
CALL, WRITE OR SEE
E. G. DANA
417 Chestnut St. Pottstown
Phone 2232
Authorized Mortgage Loan Solicitor for
THE PRUDENTIAL INSURANCE COMPANY OF AMERICA

ANNOUNCEMENT
We Are Now the Exclusive Distributor for
PABST BLUE RIBBON BEER
FRANK A. SMITH
548 King St. Phone 2205 We Deliver

GAS RANGES *For City and Bottled Gas* DEEP FREEZE HOME FREEZERS *Immediate Delivery On Both* SANATOGA RADIO CO. Phone 1856